

PROPOSED BUILT UP AREA STATEMENT

BLDG NO.	TYPE	GR. FLR.	1ST FLR.	2ND FLR.	3RD FLR.	4TH FLR.	5TH FLR.	6TH FLR.	7TH FLR.	8TH FLR.	9TH FLR.	10TH FLR.	11TH FLR.	12TH FLR.	13TH FLR.	14TH FLR.	15TH FLR.	16TH FLR.	TOTAL
01	ST+16TH	164.86	559.20	540.56	540.56	540.56	540.56	540.56	540.56	495.66	540.56	540.56	540.56	540.56	495.66	540.56	540.56	540.56	6742.46
02	ST+16TH	164.86	559.20	540.56	540.56	540.56	540.56	540.56	540.56	495.66	540.56	540.56	540.56	540.56	495.66	540.56	540.56	540.56	6742.46

TOTAL BUILT UP AREA PROPOSED IN PLOT (8742.46+8742.46) = 17484.92 SQ.MT.

श्री. अशोक एच. शेट्टी, एच. आर. 23(2) 102-3-20-  
 प्लॉट नं. 3(15312/01) - 2011 अर्वा अर्वा  
 आवासीय उद्योग प्रकल्प, आवासीय विकास  
 मंत्रालय (अर्थ विभाग) मुंबई.

आवासीय विकास, पारलंबी  
 विंग - अर्वा विकासविभाग

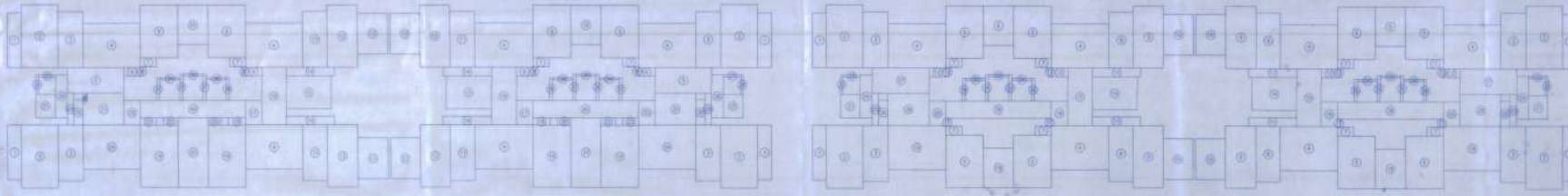

BUP AREA DIAGRAM BLDG NO. - 1 & 2 1ST FLOOR PLAN (SCALE 1:200)

BUP AREA DIAGRAM BLDG NO. - 1 & 2 2ND TO 7TH, 8TH TO 12TH, 14TH TO 16TH FLOOR (SCALE 1:200)

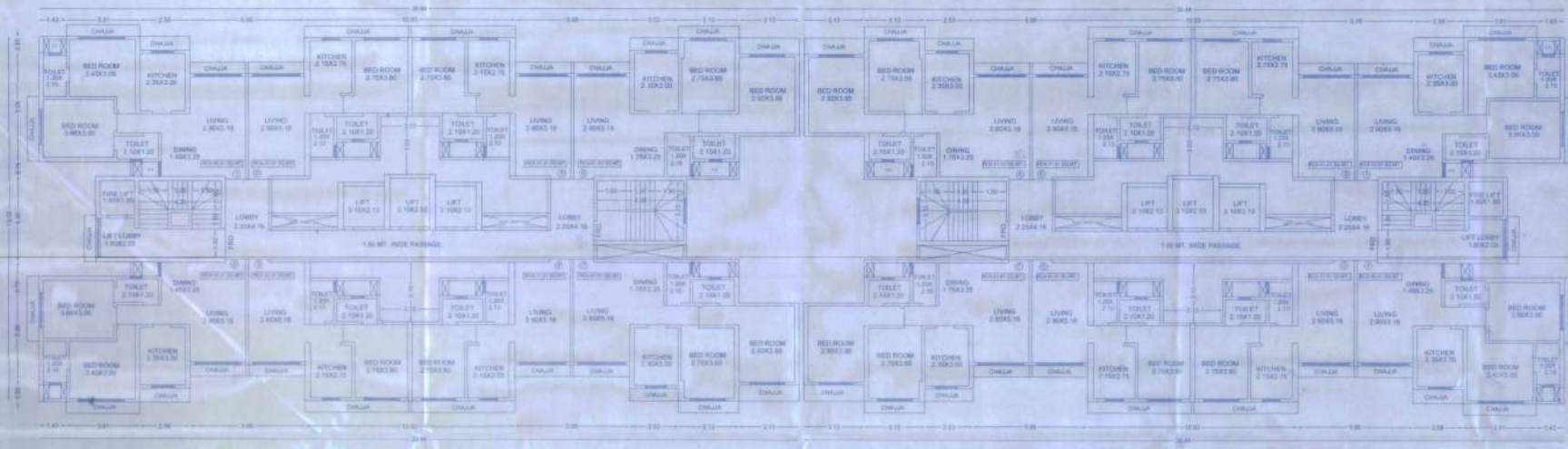

2ND TO 7TH, 8TH TO 12TH, 14TH TO 16TH FLOOR PLAN (BLDG NO.- 1 & 2) (SCALE 1:100)

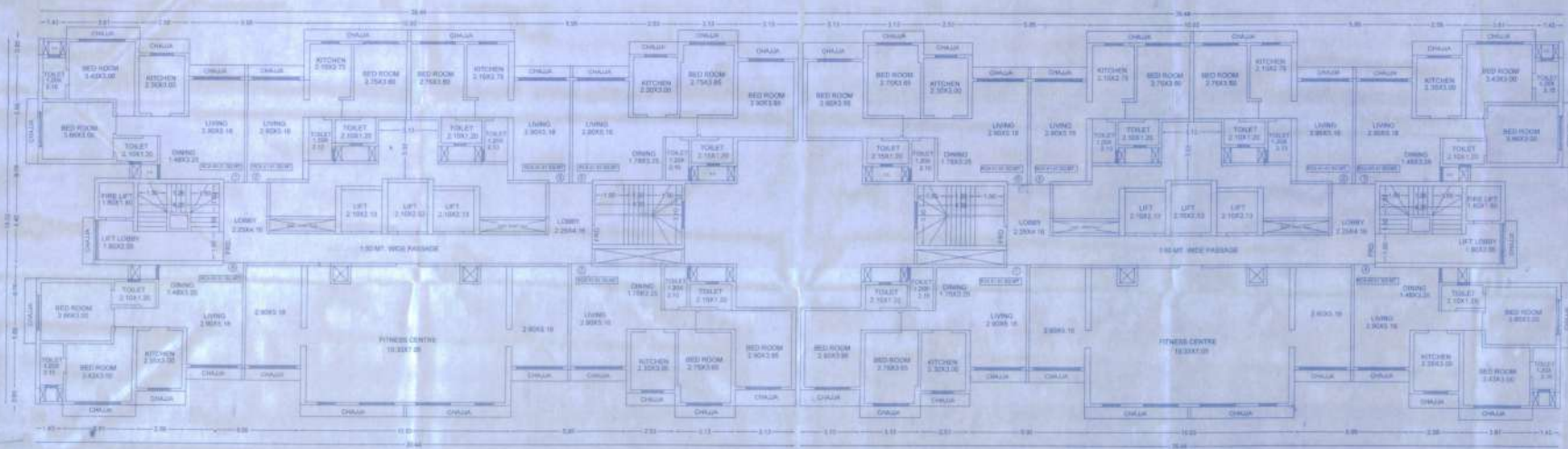

1ST FLOOR PLAN (BLDG NO.- 1 & 2) (SCALE 1:100)

BUILT UP AREA CALCULATION  
 2ND TO 7TH, 8TH TO 12TH, 14TH TO 16TH FLOOR (BLDG NO. - 1 & 2)

1	1.43 X 5.86 X 2 NOS	=	16.74	SQ.MT
2	3.81 X 6.53 X 2 NOS	=	49.76	SQ.MT
3	2.58 X 5.80 X 2 NOS	=	29.93	SQ.MT
4	5.95 X 4.58 X 3 NOS	=	81.75	SQ.MT
5	5.88 X 2.83 X 1 NO	=	16.46	SQ.MT
6	3.13 X 4.10 X 1 NO	=	12.83	SQ.MT
7	1.55 X 0.93 X 4 NOS	=	5.74	SQ.MT
8	2.33 X 5.80 X 2 NOS	=	27.35	SQ.MT
9	3.13 X 6.45 X 2 NOS	=	40.38	SQ.MT
10	3.13 X 4.25 X 2 NOS	=	26.61	SQ.MT
11	4.98 X 0.90 X 2 NOS	=	8.96	SQ.MT
12	1.70 X 0.90 X 2 NOS	=	3.06	SQ.MT
13	0.30 X 0.97 X 2 NOS	=	0.58	SQ.MT
14	4.65 X 3.41 X 1 NO	=	15.86	SQ.MT
15	2.55 X 5.96 X 1 NO	=	15.20	SQ.MT
16	1.70 X 2.55 X 1 NO	=	4.34	SQ.MT
17	0.30 X 0.82 X 2 NOS	=	0.49	SQ.MT
18	3.13 X 4.10 X 1 NO	=	12.83	SQ.MT
19	1.55 X 4.58 X 1 NO	=	7.05	SQ.MT
20	1.70 X 2.55 X 1 NO	=	4.34	SQ.MT
21	2.03 X 2.43 X 1 NO	=	4.93	SQ.MT
22	0.25 X 2.03 X 1 NO	=	0.47	SQ.MT
23	1.80 X 0.23 X 1 NO	=	0.41	SQ.MT
24	1.23 X 4.46 X 1 NO	=	5.49	SQ.MT
25	0.85 X 3.33 X 1 NO	=	2.81	SQ.MT
26	0.55 X 2.63 X 1 NO	=	1.45	SQ.MT
27	5.18 X 2.63 X 1 NO	=	13.62	SQ.MT
28	4.38 X 1.33 X 1 NO	=	5.83	SQ.MT
29	0.30 X 2.33 X 1 NO	=	0.70	SQ.MT
30	2.10 X 0.20 X 1 NO	=	0.42	SQ.MT
31	0.30 X 2.73 X 1 NO	=	0.82	SQ.MT
32	2.10 X 0.20 X 1 NO	=	0.42	SQ.MT
33	0.30 X 2.73 X 1 NO	=	0.82	SQ.MT
34	2.10 X 0.20 X 1 NO	=	0.42	SQ.MT
35	0.30 X 2.33 X 1 NO	=	0.70	SQ.MT
36	10.93 X 1.80 X 1 NO	=	19.67	SQ.MT
TOTAL ADDITION		=	540.56	SQ.MT

BLDG NO. - 1 & 2 PER FLOOR = 540.56X2=1081.12 SQ.MT

BUILT UP AREA CALCULATION

1ST FLOOR

1	1.43 X 5.86 X 2 NOS	=	16.74	SQ.MT
2	3.81 X 6.53 X 2 NOS	=	49.76	SQ.MT
3	2.58 X 5.80 X 2 NOS	=	29.93	SQ.MT
4	5.95 X 4.58 X 3 NOS	=	81.75	SQ.MT
5	5.88 X 2.83 X 1 NO	=	16.46	SQ.MT
6	3.13 X 4.10 X 1 NO	=	12.83	SQ.MT
7	1.55 X 0.93 X 2 NOS	=	5.74	SQ.MT
8	2.33 X 5.80 X 2 NOS	=	27.35	SQ.MT
9	3.13 X 6.45 X 2 NOS	=	40.38	SQ.MT
10	3.13 X 4.25 X 2 NOS	=	26.61	SQ.MT
11	4.98 X 0.90 X 2 NOS	=	8.96	SQ.MT
12	1.70 X 0.90 X 2 NOS	=	3.06	SQ.MT
13	0.30 X 0.97 X 2 NOS	=	0.58	SQ.MT
14	4.65 X 3.41 X 1 NO	=	15.86	SQ.MT
15	2.55 X 5.96 X 1 NO	=	15.20	SQ.MT
16	1.70 X 2.55 X 1 NO	=	4.34	SQ.MT
17	0.30 X 0.78 X 1 NO	=	0.23	SQ.MT
18	3.90 X 0.42 X 2 NOS	=	3.28	SQ.MT
19	1.36 X 0.78 X 1 NO	=	1.06	SQ.MT
20	3.13 X 2.73 X 1 NO	=	8.55	SQ.MT
21	1.55 X 0.78 X 1 NO	=	1.17	SQ.MT
22	1.85 X 0.78 X 1 NO	=	1.44	SQ.MT
23	1.65 X 0.78 X 1 NO	=	1.29	SQ.MT
24	5.95 X 4.58 X 1 NO	=	27.25	SQ.MT
25	2.03 X 2.43 X 1 NO	=	4.93	SQ.MT
26	0.23 X 2.03 X 1 NO	=	0.47	SQ.MT
27	1.80 X 0.23 X 1 NO	=	0.41	SQ.MT
28	1.23 X 4.46 X 1 NO	=	5.49	SQ.MT
29	0.85 X 3.33 X 1 NO	=	2.81	SQ.MT
30	0.55 X 2.63 X 1 NO	=	1.45	SQ.MT
31	4.28 X 3.33 X 1 NO	=	14.25	SQ.MT
32	1.70 X 2.55 X 1 NO	=	4.34	SQ.MT
33	0.30 X 2.33 X 1 NO	=	0.70	SQ.MT
34	2.10 X 0.20 X 1 NO	=	0.42	SQ.MT
35	0.30 X 2.73 X 1 NO	=	0.82	SQ.MT
36	2.10 X 0.20 X 1 NO	=	0.42	SQ.MT
37	0.30 X 2.73 X 1 NO	=	0.82	SQ.MT
38	2.10 X 0.20 X 1 NO	=	0.42	SQ.MT
39	0.30 X 2.33 X 1 NO	=	0.70	SQ.MT
40	10.83 X 1.80 X 1 NO	=	19.49	SQ.MT
TOTAL ADDITION		=	550.20	SQ.MT

BLDG NO. - 1 & 2 PER FLOOR = 550.20X2=1100.40 SQ.MT

Description of proposal:  
 PROPOSED 2000 UNIT APARTMENT FOR FLOORS 1 TO NO. 16 (BLDG NO. 1 & 2) WITH  
 VILLAGE HOUSING DEVELOPMENT ACT, 1986 FRAME. FOR PREFERRED HOUSING  
 DEVELOPMENT IN JRM, U.C.A. TO DEVELOP. FOR PREFERRED HOUSING PVT. LTD.

Contents of sheet  
 1ST FLOOR & TYPICAL FLOOR PLAN, BUP AREA DIAGRAM & CALCULATION

SCALE 1:100  
 DWG BY: [Signature]  
 CHKD BY: [Signature]  
 SHEET NO. 01

B.D.PATEL & ASSOCIATES  
 CONSULTING ARCHITECTS & CIVIL ENGINEERS  
 Plot No. 105, MIDC Industrial Estate, Andheri East,  
 Mumbai - 400 060. Phone: 26310101, 26310102