

## Valuation Report of the Immovable Property



### Details of the property under consideration:

Name of Owner : **Mr. Pranesh Madhu Kankanwadi**

Residential Flat No. 251, 25th Floor, Twin Tower B, "**Twin Tower CHS**", Twin Towers Premises Co. Op. Soc. Ltd., Off Veer Savarkar Marg, Prabhadevi, Mumbai, PIN Code - 400 025,  
State - Maharashtra, Country - India.

Latitude Longitude : 19°01'08.3"N 72°49'39.8"E

### Valuation Done for:

**State Bank of India**  
**RACPC - Chinchpokli (East)**

Retail Assets Centralised Processing Centre, Mumbai South Voltas House, 'A', 1st Floor, Dr. Ambedkar Road, Chinchpokli (East), Mumbai - 400 033, State - Maharashtra, Country - India.

**Vastukala Consultants (I) Pvt. Ltd.**

**Mumbai · Delhi NCR · Aurangabad · Nanded**

Vastukala Consultants (I) Pvt. Ltd.

An ISO 9001:2008 Certified Company

**VALUATION OPINION REPORT**

The property bearing Residential Flat No. 251, 25th Floor, Twin Tower B, "**Twin Tower CHS**", Twin Towers Premises Co. Op. Soc. Ltd., Off Veer Savarkar Marg, Prabhadevi, Mumbai, PIN Code - 400 025, State - Maharashtra, Country - India. belongs to **Mr. Pranesh Madhu Kankanwadi**

Boundaries of the property :

North	Garden & Sea View
South	Shah & Sanghvi Building
East	Road
West	A - Wing

Considering various parameters recorded, existing economic scenario, and the information that is available with reference to the development of neighbourhood and method selected for valuation, we are of the opinion that, the property premises can be assessed and valued for Housing Loan purpose at **₹ 8,62,29,000.00 (Rupees Eight Crore Sixty Two Lac Twenty Nine Thousand Only)**.

The valuation of the property is based on the documents produced by the concern. Legal aspects have not been taken into considerations while preparing this report.

Hence certified

For VASTUKALA CONSULTANTS (I) PVT. LTD.

  
C.M.D.

  
Director



**Sharad B. Chalikwar**

Govt. Reg. Valuer

Chartered Engineer (India)

Reg. No. (N) CCIT/1-14/52/2008-09

SBI Empanelment No.: SME / TCC / 2016-17 / 156 / Sr. No. - 193

Encl.: Valuation report

**Mumbai**

121, 1<sup>st</sup> Floor, Akruti Star,  
Central Road, MIDC,  
Andheri (E),  
Mumbai - 400 093,  
(M.S.), INDIA  
Tel. : +91 22 28371325  
Fax : +91 22 28371324  
mumbai@vastukala.org

**Mumbai (South)**

4<sup>th</sup> Block, 2<sup>nd</sup> Floor,  
Rahimtoola House,  
7, Homji Street, Fort,  
Mumbai - 400 001,  
(M.S.), INDIA  
Tel. : +91 22 40032436  
+91 22 40022436  
mumbaisouth@vastukala.org

**Delhi NCR**

L-306, Sispal Vihar,  
AWHO Society, Sohna Road,  
Sector 49, Gurgaon,  
Haryana - 122018  
(U.P.), INDIA  
Mobile : +91 9216912225  
+91 9819670183  
delhincr@vastukala.org

**Nanded**

28, S.G.G.S. -  
Stadium Complex,  
Gokul Nagar,  
Nanded - 431 602,  
(M.S.), INDIA  
Tel. : +91 2462 244288  
+91 2462 239909  
nanded@vastukala.org

**Aurangabad**

Plot No. 106,  
N-3, CIDCO,  
Aurangabad - 431 005,  
(M.S.), INDIA  
Tel. : +91 240 2485151  
Mobile : +91 9167204062  
+91 9860863601  
aurangabad@vastukala.org



### Valuation Report of Immovable Property

<b>1. Introduction</b>	
a	Name of the Property Owner (with address & phone nos.) Name of Owner: <b>Mr. Pranesh Madhu Kankanwadi</b> Residential Flat No. 251, 25th Floor, Building No. Twin Tower B, " <b>Twin Tower CHS</b> ", Twin Towers Premises Co. Op. Soc. Ltd., Off Veer Savarkar Marg, Prabhadevi, Mumbai, PIN Code - 400 025, State - Maharashtra, Country - India. Mr. Navkunj Pandey (Contact Person Mobile No. 9167250936) has shown the property.
b	Purpose of Valuation As per the request from State Bank of India, RACPC - Chinchpokli (East) Branch to assess fair market value of the property for Housing Loan purpose
c	Date of Inspection of Property 18.12.2017
d	Date of Valuation Report 19.12.2017
e	Name of the Developer of Property (in case of developer built properties) Information not available
<b>2. Physical Characteristics of the Property</b>	
a)	Location of the Property Residential Flat No. 251, 25th Floor, Building No. Twin Tower B, " <b>Twin Tower CHS</b> ", Twin Towers Premises Co. Op. Soc. Ltd., Off Veer Savarkar Marg, Prabhadevi, Mumbai, Village - Mahim Division, PIN Code - 400 025, State - Maharashtra, Country - India.
	Brief description of the property The property is located in a Located in developed area having good infrastructure, well connected by Bus, Private Vehicles, Railway, Taxi. The immovable property comprises of Residential Flat located on 25th Floor in the building known as Twin Tower CHS. The building is of 1 Basement +Stilt +28 upper floors..The property is at 2.0 Km. from nearest railway station Dadar.The Composition of Residential Flat is 3 Bedrooms + Living Room + Kitchen + 4 Toilet + Cupboard + 2 Passage.
	Nearby landmark Opp. Siddhivinayak Temple
	Postal Address of the Property Residential Flat No. 251, 25th Floor, Building No. Twin Tower B, " <b>Twin Tower CHS</b> ", Twin Towers Premises Co. Op. Soc. Ltd., Plot No. 1216 of TPS, Off Veer Savarkar Marg, Prabhadevi, Mumbai, Village - Mahim Division, PIN Code - 400 025, State - Maharashtra, Country - India.
	Area of the plot/land (supported by a plan) N.A.Residential Flat located on 25 <sup>th</sup> Floor
	Type of Land: Solid, Rocky, Marsh land, reclaimed land, Water-logged, Land locked. Solid Land
	Independent access/approach to the property etc. Yes



	Google Map Location of the Property with a neighborhood layout map	Provided	
	Details of roads abutting the property	12.00 Mtr. Wide Road wide B.T. Road	
	Description of adjoining property	Located in Higher Middle Class locality	
	Plot No. Survey No. CTS No.	Plot No. 1216 of TPS No. IV	
	Ward/Village/Taluka	Mahim Division	
	Sub-Registry/Block	Prabhadevi	
	District	Mumbai Suburban	
	Any other aspect	-	
b)	Plinth Area, Built up Area, and Saleable area to be mentioned separately and clarified	<b>Built up area in Sq. Ft. = 1,206.00 (Area as per agreement)</b>	
c)	Boundaries of the Plot	As per document	As per site visit
	North	Details not provided	Garden & Sea View
	South	Details not provided	Shah & Sanghvi Building
	East	Details not provided	Road
	West	Details not provided	A - Wing
<b>3.</b>	<b>Town Planning parameters</b>		
a)	Master Plan provisions related to property in terms of land use	Residential Flat	
	FAR- Floor Area Rise/FSI- Floor Space Index permitted & consumed	Information not available	
	Ground coverage	N.A.	
	Comment on whether OC- Occupancy Certificate has been issued or not	Information not available	
	Comment on unauthorized constructions if any	No	
	Transferability of developmental rights if any, Building by-laws provision as applicable to the property viz. setbacks, height restriction etc.	No TDR Applicable	
	Planning area/zone	Residential	
	Developmental controls	Mumbai Municipal Corporation of Greater Mumbai	
	Zoning regulations	Residential	
	Comment on the surrounding land uses and adjoining properties in terms of uses	Residential purpose	
	Comment on demolition proceedings if any	No	





	Comment on compounding / regularization proceedings	Information not available
	Any other Aspect	-
<b>4.</b>	<b>Document Details and Legal Aspects of Property</b>	
a	Ownership Documents	Sale Deed, Gift Deed, Lease Deed
	I. Copy of Transfer Deed dated 21.03.2017	
	II. Copy of Occupancy Certificate No. EB / 6511 / A dated 11.07.1977 issued by Municipal Corporation of Greater Mumbai	
	TIR of the Property	Not Provided
b	Name of the Owner/s	<b>Mr. Pranesh Madhu Kankanwadi</b>
c	Ordinary status of freehold or leasehold including restrictions on transfer	Free Hold
d	Agreement of easement if any	Information not available
e	Notification of acquisition if any	Information not available
f	Notification of road widening if any	Information not available
g	Heritage restriction, if any	No
h	Comment on transferability of the property ownership	As Per TIR
i	Comment on existing mortgages/charges/encumbrances on the property, if any	As Per TIR
j	Comment on whether the owners of the property have issued any guarantee (personal or corporate) as the case may be	Information not available
k	Building plan sanction: Authority approving the plan - Name of the office of the Authority - Any violation from the approved Building Plan	Approved Building plans were not provided and not verified.
l	Whether Property is Agricultural Land if yes, any conversion is contemplated	N.A. Residential Flat located on 25 <sup>th</sup> Floor
m	Whether the property is SARFAESI compliant	As per Title Investigation Report
n	a. All legal documents, receipts related to electricity, Water tax, Municipal tax and other building taxes to be verified and copies as applicable to be enclosed with the report. b. Observation on Dispute or Dues if any in payment of bills/taxes to be reported.	All the provided documents are enclosed with the valuation report.
o	Whether entire piece of land on which the unit is set up / property is situated has been mortgaged or to be mortgaged.	No



p	Qualification in TIR/mitigation suggested if any.	TIR not provided
q	Any other aspect	Information not available
<b>5. Economic Aspects of the Property</b>		
	Reasonable letting value	₹ 1,83,412.00 expected rental income per month
	If property is occupied by tenant	
	Number of tenants	N.A.
	Since how long (tenant- wise)	N.A.
	Status of tenancy right	N.A.
	Rent received per month (tenant-wise) with a comparison of existing market rent	N.A.
	Taxes and other outings	Information not available
	Property Insurance	Information not available
	Monthly maintenance charges	Information not available
	Security charges	Information not available
	Any other aspect	
<b>6. Socio-cultural Aspects of the Property</b>		
a	Descriptive account of the location of the property in terms of social structure of the area, population, social stratification, regional origin, economic level, location of slums, squatter settlements nearby, etc.	Developed Residential Locality, Higher class
b	Whether property belongs to social infrastructure like hospital, school, old age homes etc.	No
<b>7. Functional and Utilitarian Aspects of the Property</b>		
	Description of the functionality and utility of the property in terms of:	Not provided
	Space allocation	Not provided
	Storage Spaces	Not provided
	Utility spaces provided within the building	Not provided
	Car Parking facility	alongwith One covered car parking
	Balconies, etc.	Yes
	Any other aspect	Not provided
<b>8. Infrastructure Availability</b>		





	Description of aqua infrastructure availability in terms of	
	Water supply	Municipal Water Supply
	Sewerage/sanitation System Underground or Open	Connected to Municipal Sewerage System
	Storm water drainage	No
	Description of other physical infrastructure facilities viz.	
	Solid waste management	Yes
	Electricity	Yes
	Road and public transport connectivity	Bus,Private Vehicles,Railway,Taxi
	Availability of other public utilities nearby	at available nearby
	Social infrastructure in terms of i. School ii. Medical facilities iii. Recreational facility in terms of parks and open space	All available near by
<b>9.</b>	<b>Marketability of the Property</b>	
	Marketability of the property in terms of	Location, development of surrounding area, type of construction, construction specifications, age of building, condition of the premises & building, facilities provided and its prevailing market rate
	Locational attributes	Located in developed area
	Scarcity	Excellent
	Demand and supply of the kind of subject property	Excellent
	Comparable sale prices in the locality	Price Indicators from online property portals attached.
	Any other aspect which has relevance on the value or marketability of the property	
<b>10.</b>	<b>Engineering and Technology Aspects of the Property</b>	
a.	Type of construction	R.C.C. Framed Structure
b.	Material & technology used	A Grade
c.	Specifications	Standard
d.	Maintenance issues	No
e.	Age of the building	40 year(s)
f.	Total life of the building	60 years
g.	Extent of deterioration	20 years Subject to proper, preventive periodic Maintenance & structural repairs
h.	Structural safety	Good



i.	Protection against natural disaster viz. earthquakes	No
j.	Visible damage in the building	No
k.	System of air-conditioning	No
l.	Provision of firefighting	Not Provided
m.	Copies of the plan and elevation of the building to be included	Good
<b>11. Environmental Factors</b>		
a.	Use of environment friendly building materials, Green Building techniques if any	Information not available
b.	Provision of rain water harvesting	Information not available
c.	Use of solar heating and lightening systems, etc.	Information not available
d.	Presence of environmental pollution in the vicinity of the property in terms of industry, heavy traffic etc.	Information not available
<b>12. Architectural and aesthetic quality of the Property</b>		
a)	Descriptive account on whether the building is modern, old fashioned, plain looking or decorative, heritage value, presence of landscape elements etc.	Modern Looking
<b>13. Valuation</b>		
a.	Methodology of valuation Procedures adopted for arriving at the valuation. Valuers may consider various approaches and state explicitly the reason for adopting particular approach and assumptions made, basis adopted with supporting data, comparable sales, and reconciliation of various factors on which final value judgment is arrived at.	Composite Method is used for this valuation report
b.	Prevailing Market Rate/Price trend of the Property in the locality/city from property search sites viz magickbricks.com, 99acres.com, makaan.com etc. if available	₹ 68,500.00/- to ₹ 73,500.00/- per Sq. Ft. on Built up area Considering the rate with attached report, current market conditions, demand and supply position, Commercial Building size, location, upswing in real estate prices, sustained demand for commercial building, all round development of commercial and residential application in the locality etc. We estimate ₹ 71,500.00/- per Sq. Ft. on Built up
c.	Guideline Rate obtained from the Stamp Duty Ready Reckoner	₹ 3,46,035.00per Sq. M.i.e. ₹ 32,147.00 per Sq. Ft.
	Guideline rate obtained from the Stamp Duty Ready Reckoner after depreciate	₹ 3,37,424.00per Sq. M.i.e. ₹ 31,847.00 per Sq. Ft.
d.	Summary of Valuation	





<b>i. Guideline Value</b>			
	<b>Area in Sq. Ft.</b>	<b>Rate</b>	<b>Value</b>
Built up area	1,206.00	₹ 31,347.00	₹ 3,78,04,482.00
<b>ii. Fair Market Value</b>			
<b>Particulars</b>	<b>Area in Sq. Ft.</b>	<b>Rate</b>	<b>Value</b>
<b>Saleable area</b>	<b>1,568.00</b>	<b>₹ 55,000.00</b>	<b>₹ 8,62,40,000.00</b>
<b>Total</b>			<b>₹ 8,62,40,000.00</b>
<b>Summary of Valuation</b>			
<b>Total Value of the Property</b>	<b>₹ 8,62,40,000.00</b>		
<b>Realizable Value</b>	<b>₹ 7,76,16,000.00</b>		
<b>Forced/ Distress Sale value.</b>	<b>₹ 6,89,92,000.00</b>		
<b>Insurable value of the property</b>	<b>₹ 48,24,000.00</b>		
e.	In case of variation of 20% or more in the valuation proposed by the valuer and the Guideline value provided in the State Govt. notification or Income Tax Gazette justification on variation has to be given.	Price Indicators Attached	
	Details of last two transactions in the locality/area to be provided, if available.	Not available	
	Remarks	As per site inspection, the flat renovation work is in progress.	
<b>14. Declaration</b>			

Think. Innovate. Create.



I hereby declare that:

- I. The information provided is true and correct to the best of my knowledge and belief.
- II. The analysis and conclusions are limited by the reported assumptions and conditions.
- III. I have read the Handbook on Policy, Standard and Procedures for Real Estate Valuation by Banks and HFIs in India, 2011, issued by IBA and NHB, fully understood the provisions of the same and followed the provisions of the same to the best of my ability and this report is in conformity to the Standards of Reporting enshrined in the above Handbook.
- IV. I have no direct or indirect interest in the above property valued.
- V. I/ my authorized representative, has inspected the subject property on 19.12.2017
- VI. I am a registered Valuer under Section 34AB of Wealth Tax Act, 1957, Category-I for valuing property up to no limit
- VII. I am an approved Valuer under SARFAESI ACT-2002 and am approved by the Bank.
- VIII. I have not been depanelled or removed from any Bank/Financial Institution/Government Organization at any point of time in the past.
- IX. I have submitted the Valuation Report (s) directly to the Bank.  
For VASTUKALA CONSULTANTS (I) PVT. LTD.



C.M.D.

Director

**Sharad B. Chalikwar**

Govt. Reg. Valuer

Chartered Engineer (India)

Reg. No. (N) CCIT/1-14/52/2008-09

SBI Empanelment No.: SME / TCC / 2016-17 / 156 / Sr. No. - 193

**Address:**

**Vastukala Consultants (I) Pvt. Ltd.**

121, 1st Floor, Akruti Star, Central Road, MIDC, Andheri (E), Mumbai - 400 093

Name of Valuer association of which I am a bonafide member in good standing: Institution of Valuers & Practicing Valuers Association of India.

Date: 19.12.2017

Tel No. - +91 22 28371324 /25

Mobile No. - +91 98195 97579

Email Id mumbai@vastukala.org

**15. Enclosures**

a.	Layout plan sketch of the area in which the property is located with latitude and longitude	Latitude and longitude provided along with satellite image of the building
b.	Building Plan	Not Provided
c.	Floor Plan	Not Provided
d.	Site Photograph of the property	Site photographs of the property is provided
e.	Certified copy of the approved / sanctioned plan wherever applicable from the concerned office	Not Provided
f.	Google Map location of the property	Provided
g.	Any other relevant documents/ extracts	Provided



Vastukala Consultants (I) Pvt. Ltd.

An ISO 9001:2008 Certified Company



### Actual Site Photographs



## Route Map of the property

(Note:  shows location)

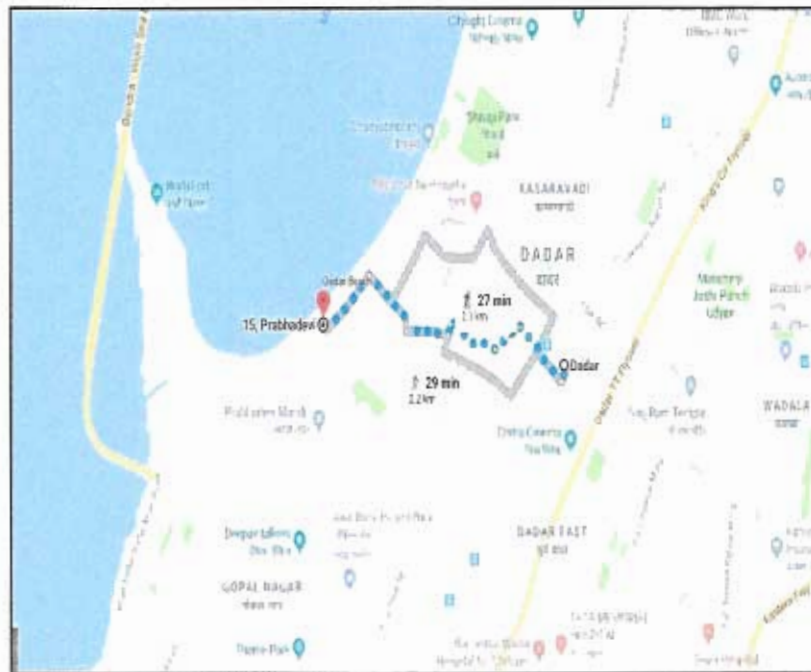
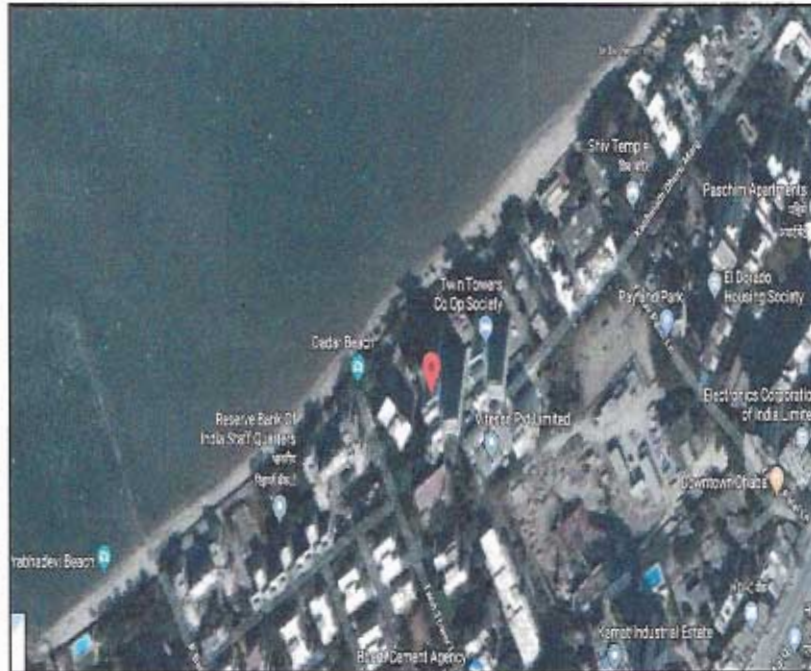

**Latitude Longitude - 19°01'08.3"N 72°49'39.8"E**

**Note::** The Blue line shows the route to site from nearest railway station (Dadar 2.0 Km.)



Vastukala Consultants (I) Pvt. Ltd.

An ISO 9001:2008 Certified Company





## Price Indicator

**8.25 Cr** 3BHK 3Baths

Super Built up area 1401 sq.ft.  
Carpet area: 1120 sq.ft.

0.25 Cr (Deposit) @ 55,000 per Sq.Ft.

10<sup>th</sup> of 29 Floors

Park/Garden, Club

3 Bedrooms, 3 Bathrooms, no balcony view, Servant Room

Five tower Prabhadevi, Mumbai South

West

10+ years old

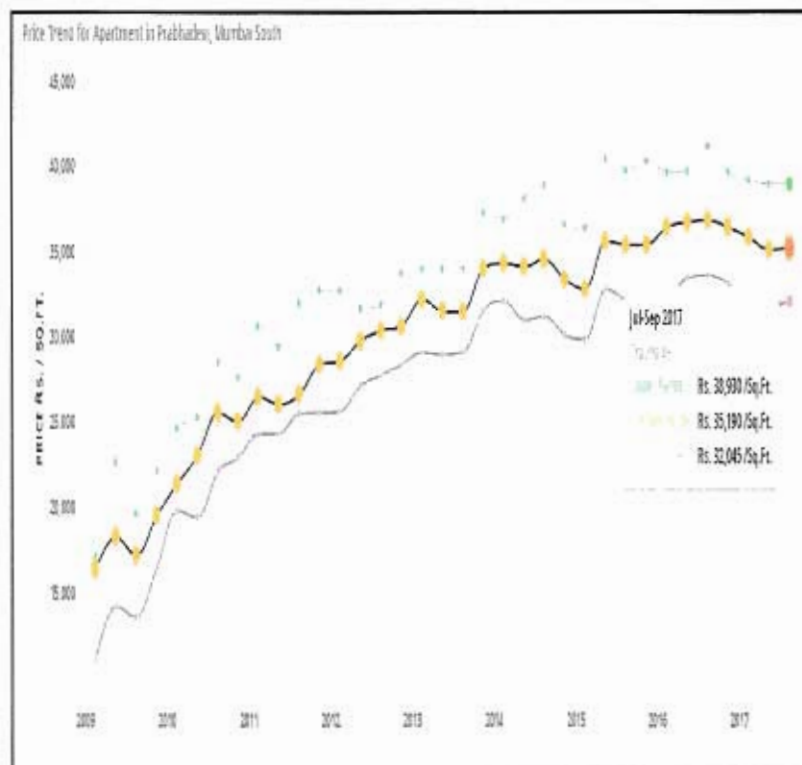

### **DEFINITION OF VALUE FOR THIS SPECIFIC PURPOSE**

This exercise is to assess **Fair Market Value** of the property under reference for **Housing Loan** purpose as on dated **19<sup>th</sup> December 2017**.

The term Fair Market Value is defined as

"The most probable price, as of a specified date, in cash, terms equivalent to cash, or in other precisely revealed terms for which the specified property rights would sell after reasonable exposure in a competitive market under all conditions requisite to a fair sale, with the buyer and seller each acting prudently knowledgeably and for self-interest assuming that neither is under undue duress"

Fundamental assumptions and conditions presumed in this definition are:

1. Buyer and seller are motivated by self-interest.
2. Buyer and seller are well informed and are acting prudently.
3. The property is exposed for a reasonable time on the open market.
4. Payment is made in cash or equivalent or in specified financing terms.

### **UNDERLYING ASSUMPTIONS**

1. We assume no responsibility for matters of legal nature affecting the property appraised or the title thereto, nor do we render our opinion as to the title, which is assumed to be good and marketable
2. The property is valued as though under responsible ownership.
3. It is assumed that the property is free of liens and encumbrances.
4. It is assumed that there are no hidden or unapparent conditions of the subsoil or structure that would render it more or less valuable. No responsibility is assumed for such conditions or for engineering that might be required to discover such factors.

For VASTUKALA CONSULTANTS (I) PVT. LTD.

  
C.M.D.

  
Director



**Sharad B. Chalikwar**

Govt. Reg. Valuer

Chartered Engineer (India)

Reg. No. (N) CCIT/1-14/52/2008-09

SBI Empanelment No.: SME / TCC / 2016-17 / 156 / Sr. No. - 193





### **DECLARATION OF PROFESSIONAL FEES CHARGED**

We hereby declare that, our professional fees are not contingent upon the valuation findings. However, if the statute AND/OR clients demands that, the fees should be charged on the percentage of assessed value then, with the full knowledge of the AND/OR end user, it is being charged accordingly.

### **VALUATION OF THE PROPERTY PREMISES**

Considering various parameters recorded herein above, existing economic scenario, and the information that is available with reference to the development of neighbourhood and method selected for valuation, we are of the opinion that, the property premises can be assessed and valued for Banking Purpose as on day for **₹ 8,62,29,000.00 (Rupees Eight Crore Sixty Two Lac Twenty Nine Thousand Only).**

### **STATEMENT OF LIMITING CONDITIONS**

1. Assumptions are made to the best of our knowledge and belief. Reliance is based on the information furnished to us by the identifier AND/OR client.
2. The Valuer shall not be responsible for matters of legal nature that affects the value and opinion expressed by us.
3. If our appearance is required, we will be pleased to appear and give the necessary clarification, provided the fees for each appearance (excluding traveling, dearness allowance and out of pocket expenses) is pre-determined before the acceptance of the assignment under reference.
4. In no event shall the Valuer be held responsible or liable for special, direct, indirect or consequential damages, as the assignment has been completed on best efforts, available knowledge and in good intentions of persons concerned and belief.
5. **If it is proved that there is an apparent negligence on the part of a Valuer**, liability of this assignment (whether arising from this assignment, negligence or whatsoever) is limited in respect of anyone event or series of events to the actual loss or damage sustained subject to maximum of 80% of the professional fees for the services rendered and in any case not exceeding the amount of **1,000 (Rupees One Thousand Only). All the claims against us shall expire after three month from the date of submission of the valuation report provided by us.**
6. We hereby declare that, the information furnished above is true and correct to the best of our knowledge and belief. We have no direct or indirect interest in the assets valued. We have not been convicted of any offence and sentenced to a term of imprisonment. We have not been found guilty of misconduct in our professional capacity. We have personally inspected the assets.

For VASTUKALA CONSULTANTS (I) PVT. LTD.

  
C.M.D.

  
Director

**Sharad B. Chalikwar**

Govt. Reg. Valuer

Chartered Engineer (India)

Reg. No. (N) CCIT/1-14/52/2008-09

SBI Empanelment No.: SME / TCC / 2016-17 / 156 / Sr. No. - 193

