

RISER = 150 MM
TREAD = 270 MM

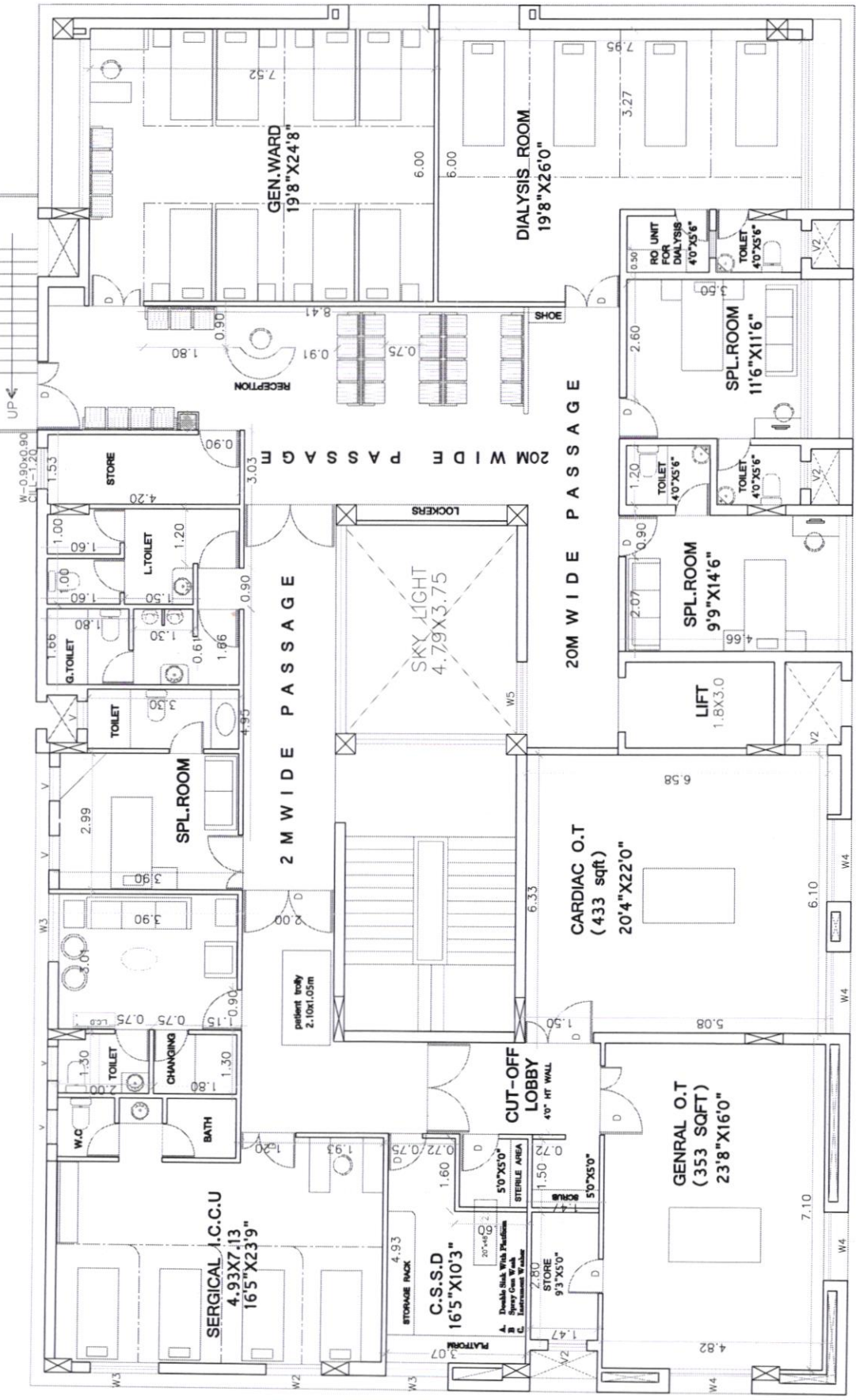

Sankha Associates
Architects & Interiors
Plot No. 18,
Behind Janak Saveri,
Near Dwarka Hotel,
Pune Road, Nashik-422011
Contact: 0253-2962034
Website: 0253-2961137

INTERIOR PLAN-REDESIGN (THIRD FLOOR)
DWG NO- PLAN 2
DATE - 3-1-17
JOB NO-SM-122-REDESIGN/PLAN-FURNITURE

CHD BY-
DRN BY-YASHASHRI

**MAGNUM HOSPITAL FOR
Dr. MANOJ CHOPDA**

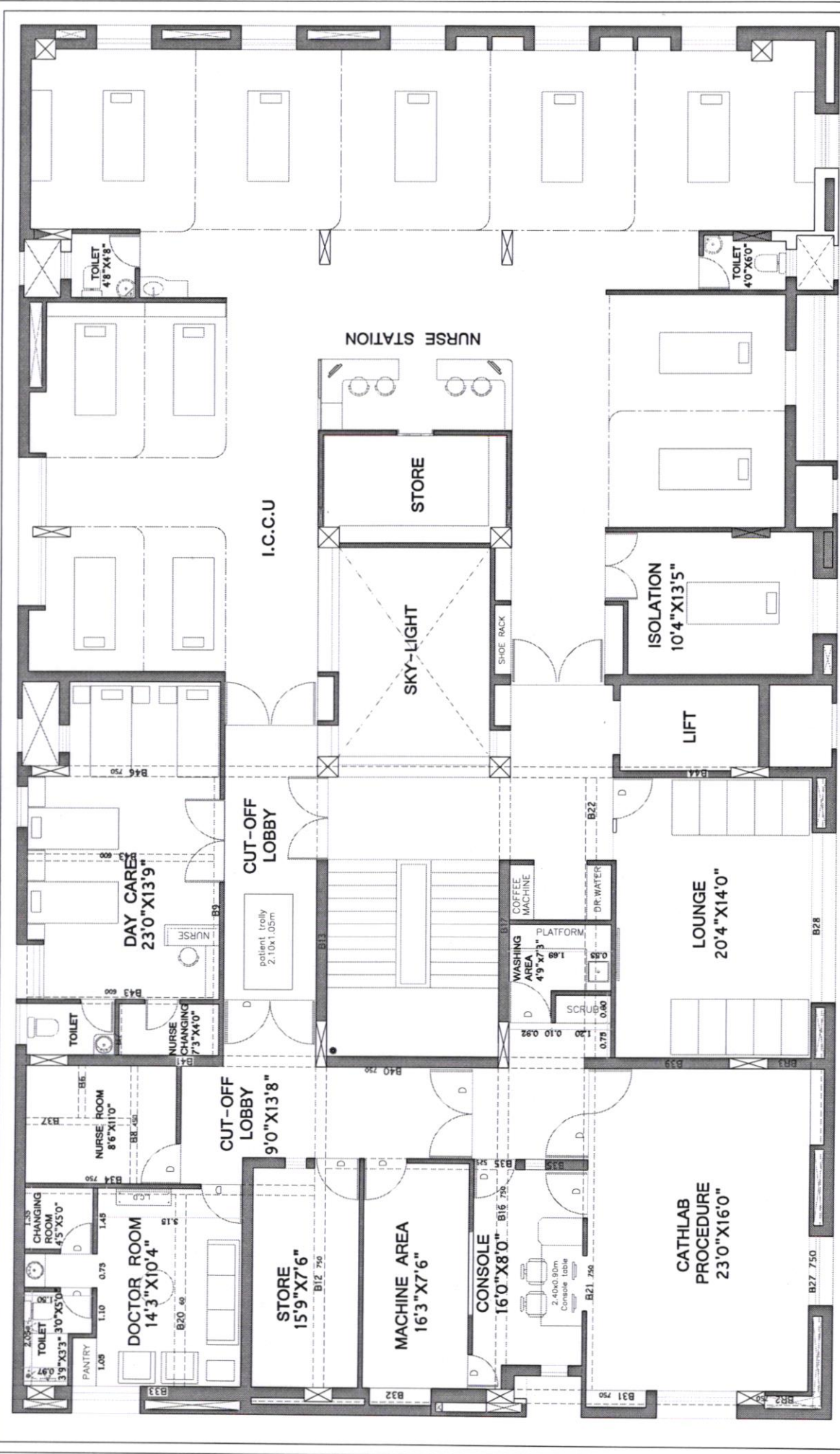

Sankhya ASSOCIATES
 ARCHITECTS & INTERIORS
 Third Floor, No. 16,
 Badli, Connaught Place,
 New Delhi - 110028
 Contact: 0253-2595034
 Telefax: 0253-2590137



INTERIOR PLAN-ALT.-2
REDESIGN (SECOND FLOOR)
 DWG NO- PLAN 2 CHD BY:
 DATE - 3-1-17 DRN BY-YASHASHRI
 JOB NO-S44-122-REDESIGNPLAN-FURNITURE

MAGNUM HOSPITAL FOR
Dr.MANOJ CHOPDA

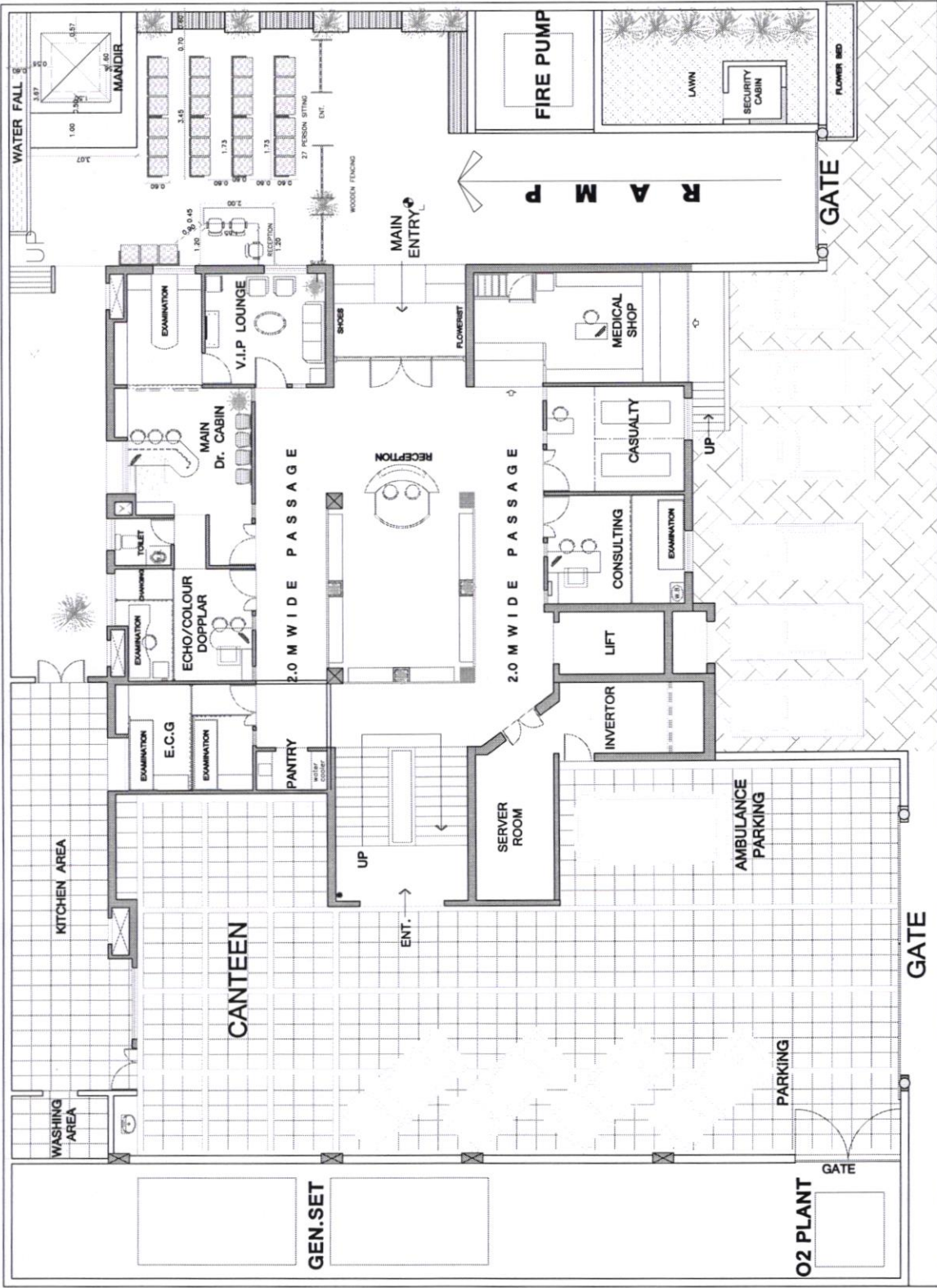

15.0 M WIDE ROAD

GROUND FLOOR PLAN

DWG NO- PLAN 2
 DATE - 3-1-17
 JOB NO-S44-122-REDESIGN/PLAN/FURNITURE

Sankhla ASSOCIATES

Architects & Interior Designers
 101, 102, 103, 104, 105,
 Backside, Janki Road,
 Near Chavkhola Hotel,
 Pune Road, Nashik-422011
 Contact: 0233-2969004
 Mobile: 0233-2591137



**MAGNUM HOSPITAL FOR
 Dr.MANOJ CHOPDA**

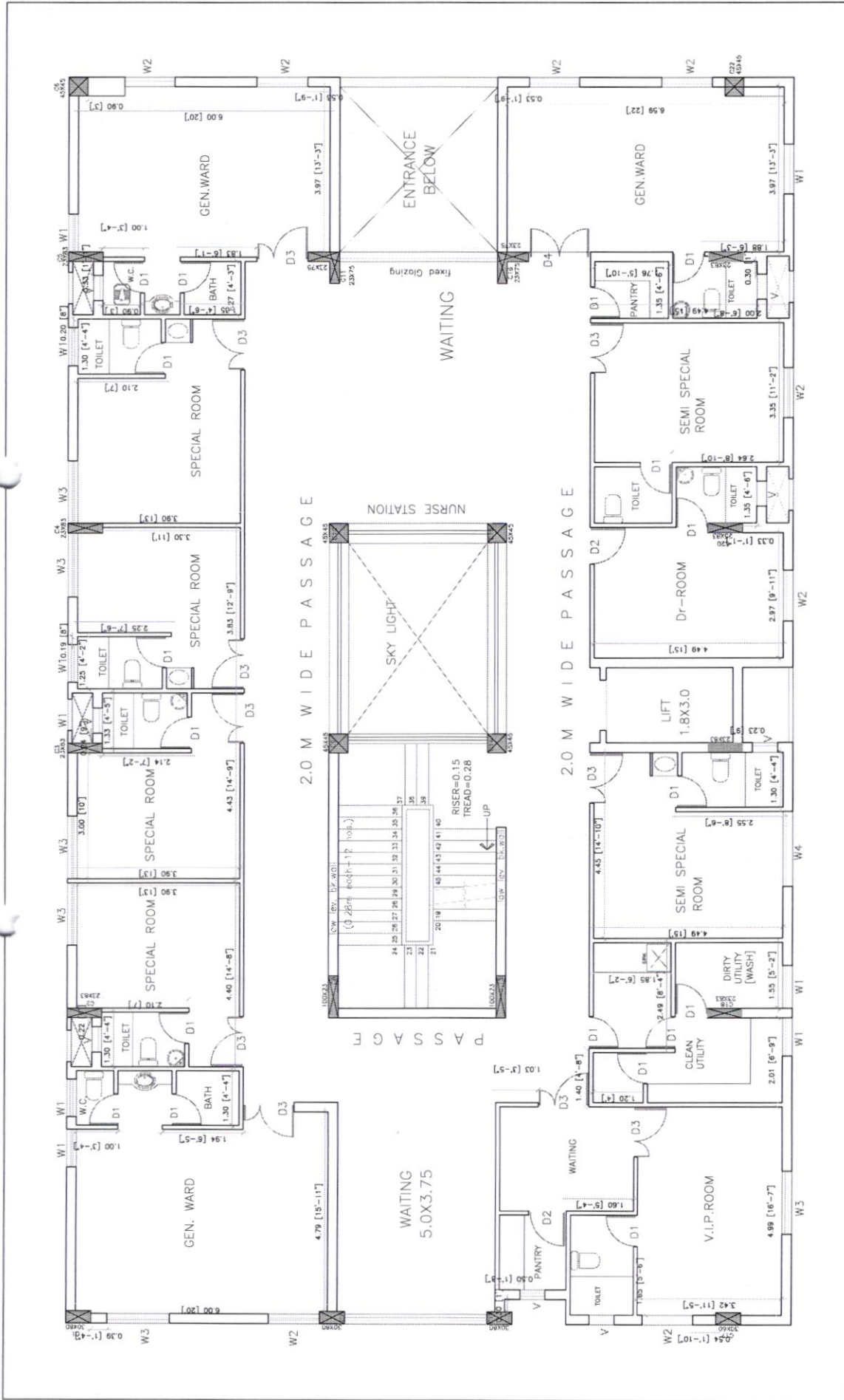

PROPOSED WORKING DRAWING

FIRST FLOOR PLAN

Architects:-
SANKHLA ASSOCIATES
 NASHIK-422 001, PH.:(O) 2595034,

SP4/122(B)-
 WORKING-2/PJAN

Drn. By:-Ar.YOGESH Date:- 1/09/07

SCHEDULE OF OPENINGS

WINDOWS -

W1 = 0.90X0.90	W6 = 1.00X1.00	D1 = 0.75X2.10
W2 = 1.20X1.65	W7 = 2.00X1.20	D2 = 1.00X2.10
W3 = 1.50X1.50	V = 0.75X0.75	D3 = 1.20X2.10
W4 = 1.80X1.20	V1 = 0.75X1.20	D4 = 1.50X2.10
W5 = 1.50X1.20		D5 = 3.75X2.10

NOTES.

- 1) ALL DIMENSIONS ARE IN METERS.
- 2) DO NOT SCALE THE DRAWINGS.
- 3) FOLLOW THE WRITTEN DIMENSIONS ONLY.
- 4) IF ANY ERROR OR AMBIGUITY IN THE DRAWINGS CONSULT THE ARCHITECT BEFORE EXECUTION OF WORK.
- 5) FOR STRUCTURAL DETAIL REFER R.C.C. DRAWINGS.

PROPOSED CARDIAC INSTITUTE & HOSPITAL @ NASHIK - for Dr. Manoj Chopda