

APPROVED
Occupancy Certificate
No. Nakh/44/0C/3/0354/2022
Date: 26/08/2022
ENGINEERING PLAN
M. K. Kulkarni
Nakh Construction

22

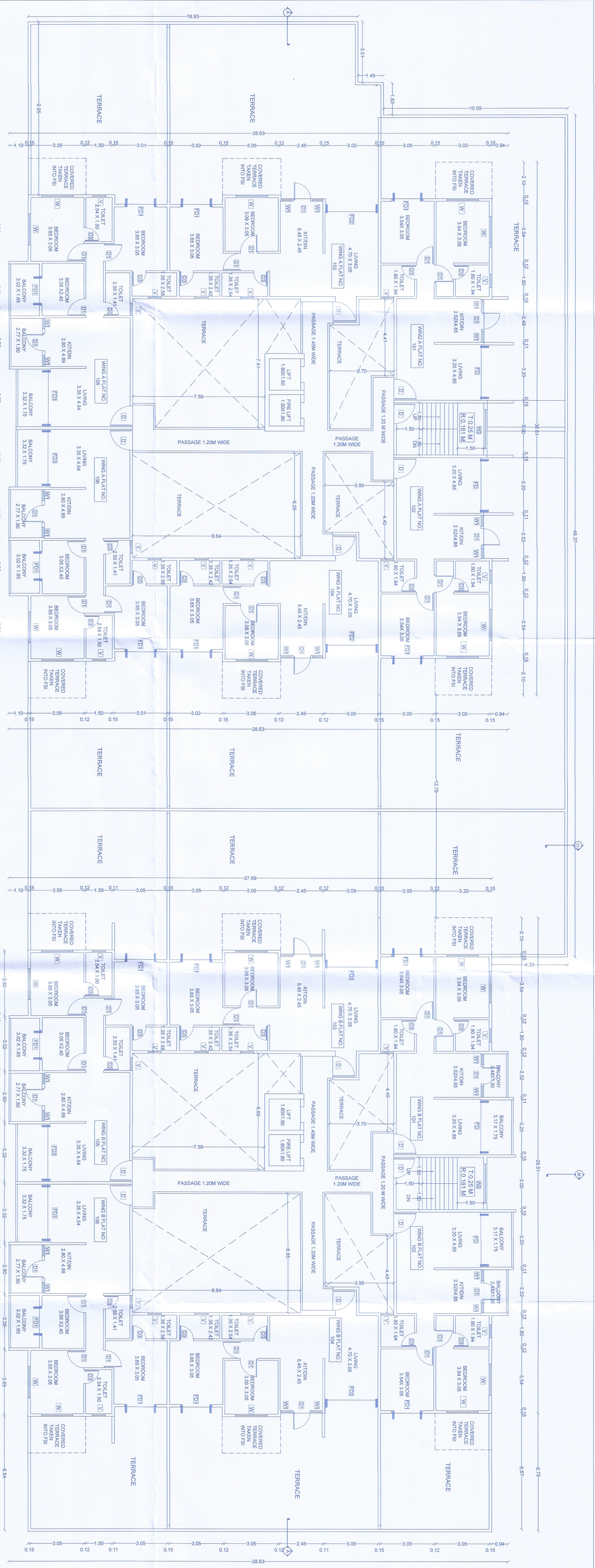

FIRST FLOOR PLAN
SCALE: 1:100

BUP AREA CALCULATION FOR FIRST FLOOR PLAN - WING A
SCALE: 1:200

S. NO.	LENGTH	BREADTH	AREA	NO. OF ROOMS
1	2.64	0.67	1.77	2
2	3.00	0.52	1.56	2
3	1.50	2.50	3.75	2
4	1.50	2.50	3.75	2
5	2.20	2.20	4.84	1
6	2.20	2.20	4.84	1
7	1.80	2.05	3.69	1
8	2.00	2.00	4.00	1
9	2.00	2.00	4.00	1
10	2.00	2.00	4.00	1
11	0.60	7.50	4.50	1
12	1.80	0.25	0.45	1
13	1.80	0.25	0.45	1
14	5.10	0.05	0.26	2
15	2.00	0.00	2.33	2
16	5.10	1.15	7.78	1
17	5.10	3.02	15.40	2
18	5.10	3.02	15.40	2
19	2.10	0.50	1.05	2
20	2.10	0.50	1.05	2
21	2.10	0.50	1.05	2
22	0.22	0.22	0.21	2
TOTAL AREA				202.84

NET AREA OF BLOCK

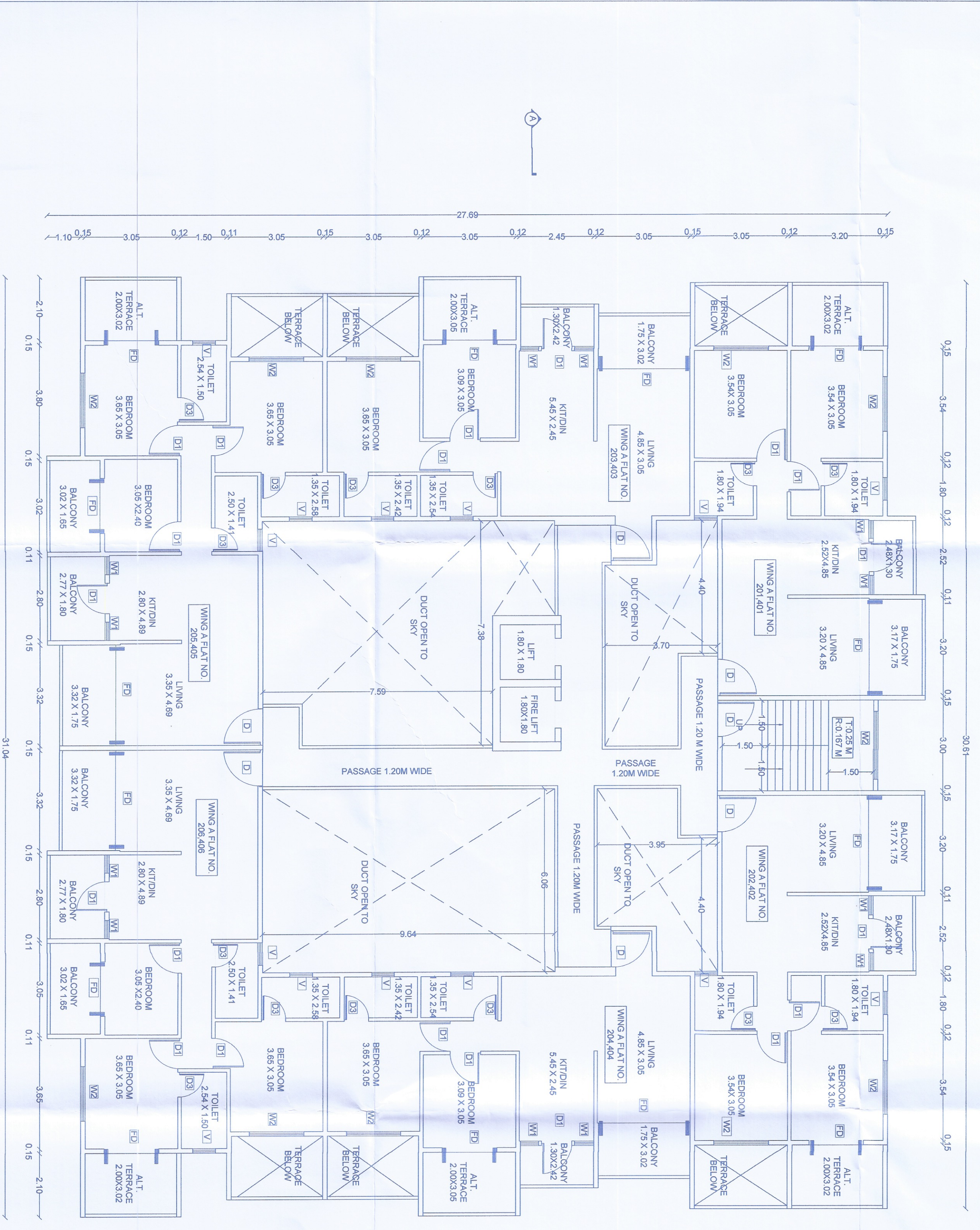
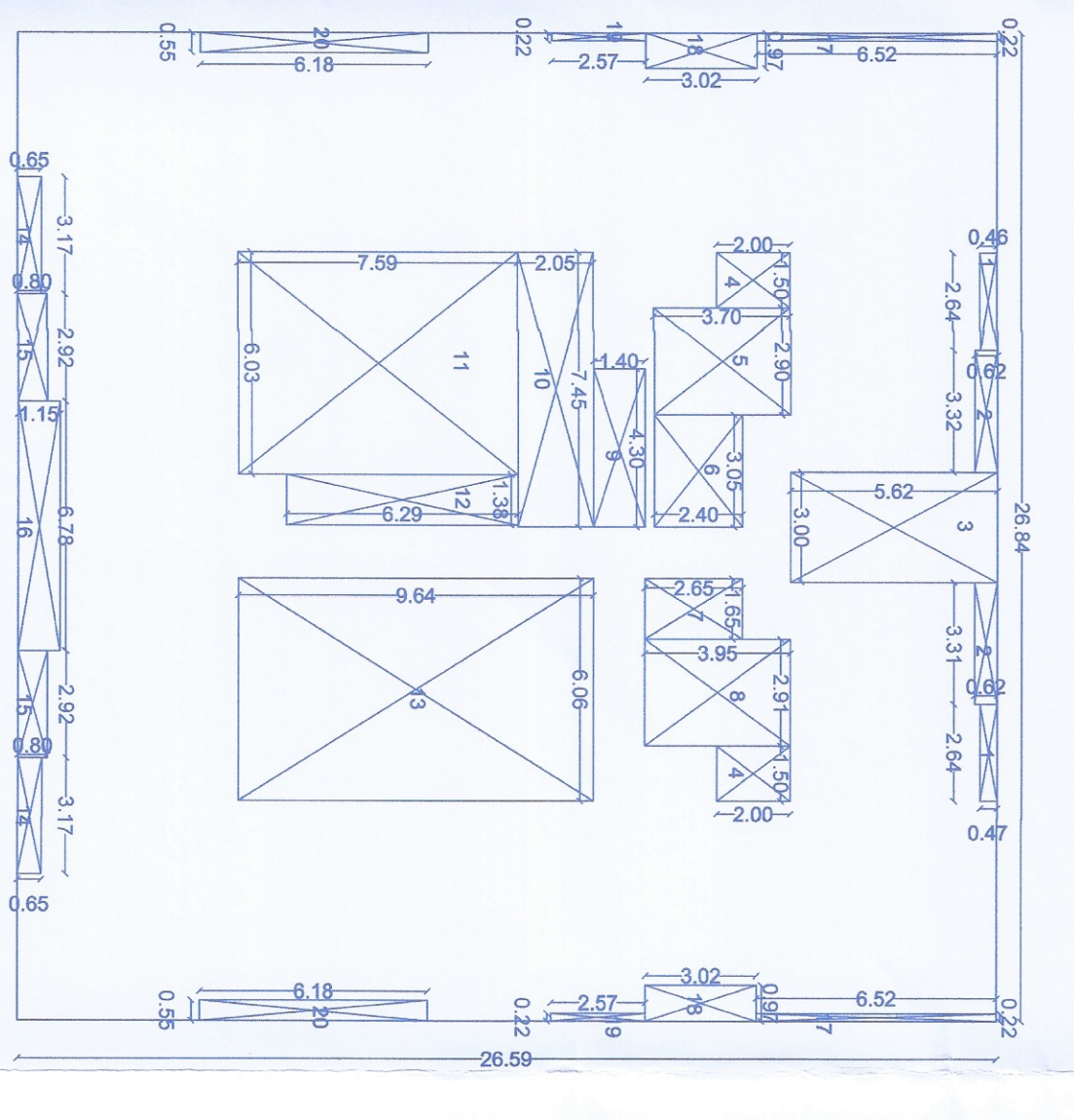

TYPICAL 2ND AND 4TH FLOOR PLAN
SCALE: 1:100

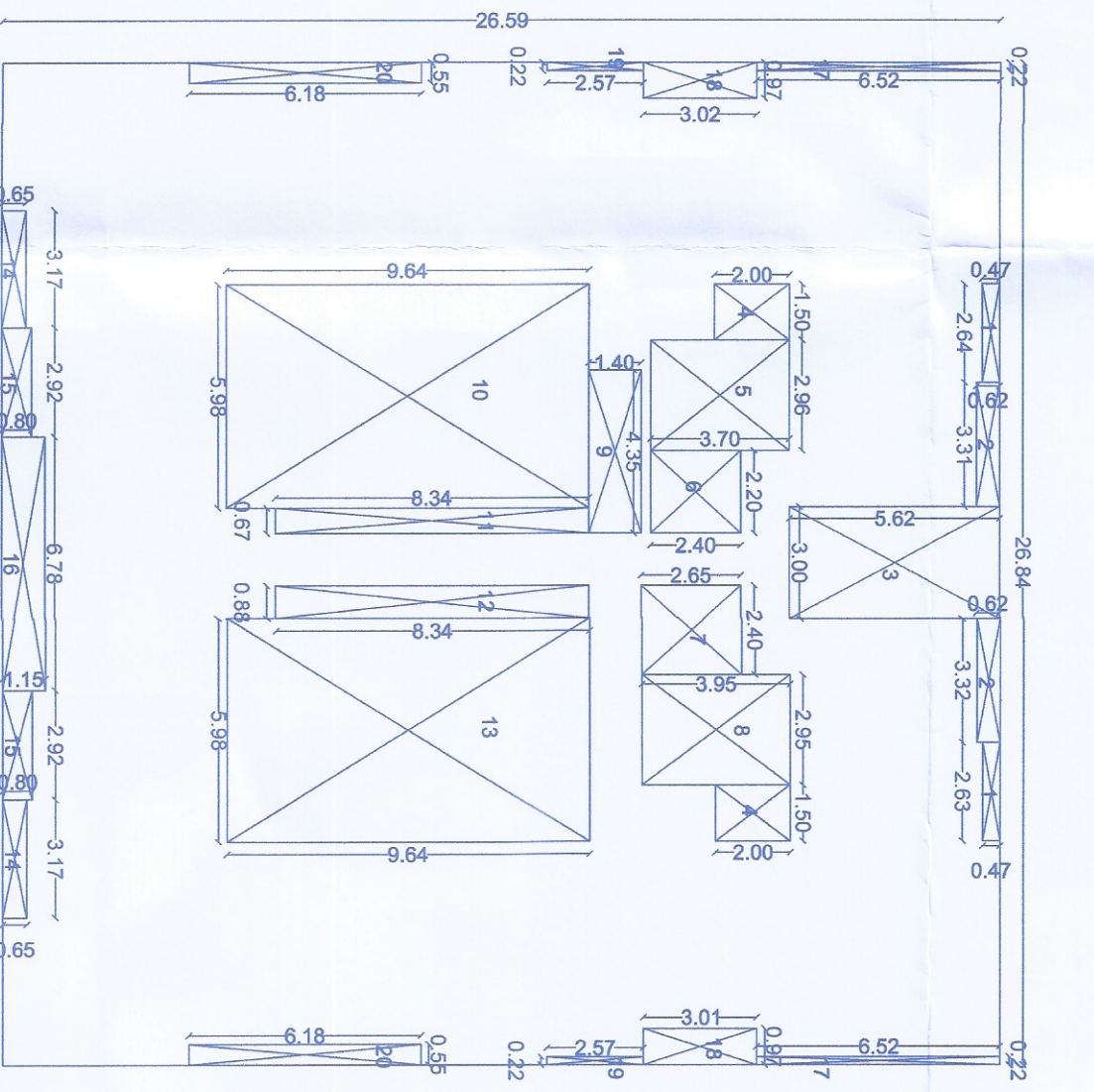
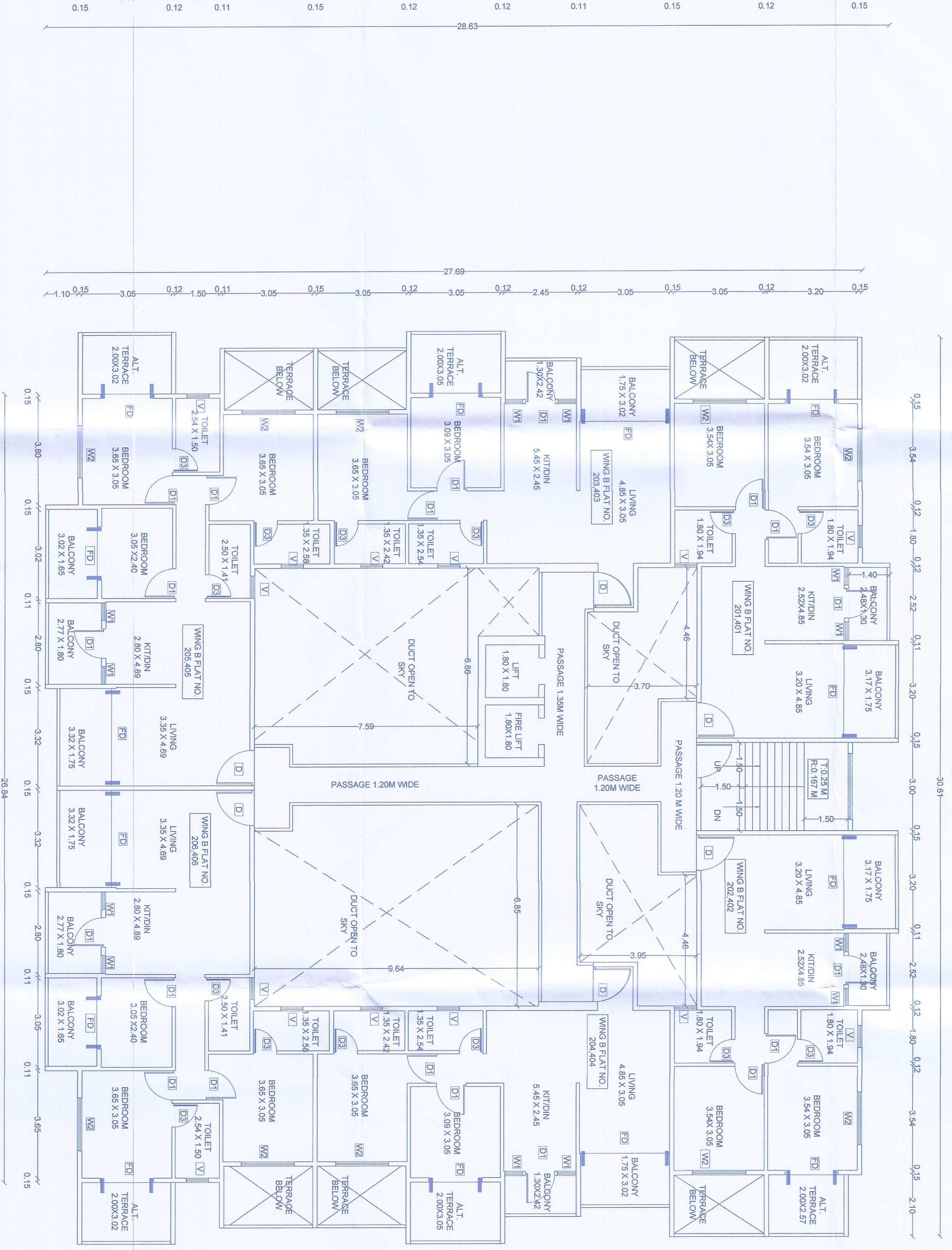

BUD AREA DIAGRAM FOR FIRST FLOOR PLAN - WING B
SCALE: 1:200

BUP AREA CALCULATION FOR FIRST FLOOR WING B
SCALE: 1:200

S. NO.	LENGTH	WIDTH	AREA	NO. OF ROOMS
1	2.64	0.67	1.77	2
2	3.32	0.62	2.04	2
3	1.50	2.50	3.75	2
4	1.50	2.50	3.75	2
5	2.20	2.20	4.84	1
6	2.20	2.20	4.84	1
7	1.80	2.05	3.69	1
8	2.00	2.00	4.00	1
9	4.35	1.40	6.09	1
10	0.60	7.50	4.50	1
11	0.60	7.50	4.50	1
12	0.60	7.50	4.50	1
13	5.10	0.05	0.26	2
14	2.00	0.00	2.33	2
15	5.10	1.15	7.78	1
16	5.10	3.02	15.40	2
17	2.10	0.50	1.05	2
18	2.10	0.50	1.05	2
19	2.10	0.50	1.05	2
20	2.10	0.50	1.05	2
21	0.22	0.22	0.21	2
TOTAL AREA				201.91

NET AREA OF BLOCK

ORIGIN ARCHITECTS
55 ANAMI, SETTING B,
NEER NAGAVASIA GAWHATI,
P. NO. 0521 520028

OWNER:
SHREE A. R. SHARDA
100/100, NEER NAGAVASIA GAWHATI,
P. NO. 0521 520028

DATE: 18/02/2023
SCALE: 1:100
SHEET NO.: 08/12

DESIGNED BY: ANAMI ARCHITECTS
CHECKED BY: ANAMI ARCHITECTS

APPROVED: ANAMI ARCHITECTS
REGISTERED ARCHITECT: ANAMI ARCHITECTS
REG. NO.: ANAMI ARCHITECTS

REMARKS:
1. ALL DIMENSIONS ARE IN METERS UNLESS OTHERWISE SPECIFIED.
2. ALL ROOMS ARE TO BE FINISHED WITH 15mm Gypsum Board.
3. ALL WALLS ARE TO BE FINISHED WITH 15mm Gypsum Board.
4. ALL FLOORS ARE TO BE FINISHED WITH 15mm Gypsum Board.
5. ALL CEILING ARE TO BE FINISHED WITH 15mm Gypsum Board.
6. ALL DOORS ARE TO BE FINISHED WITH 15mm Gypsum Board.
7. ALL WINDOWS ARE TO BE FINISHED WITH 15mm Gypsum Board.
8. ALL TERRACES ARE TO BE FINISHED WITH 15mm Gypsum Board.
9. ALL BALCONIES ARE TO BE FINISHED WITH 15mm Gypsum Board.
10. ALL PASSAGES ARE TO BE FINISHED WITH 15mm Gypsum Board.
11. ALL STAIRS ARE TO BE FINISHED WITH 15mm Gypsum Board.
12. ALL TOILETS ARE TO BE FINISHED WITH 15mm Gypsum Board.
13. ALL BATHS ARE TO BE FINISHED WITH 15mm Gypsum Board.
14. ALL KITCHENS ARE TO BE FINISHED WITH 15mm Gypsum Board.
15. ALL LIVING AREAS ARE TO BE FINISHED WITH 15mm Gypsum Board.
16. ALL DINING AREAS ARE TO BE FINISHED WITH 15mm Gypsum Board.
17. ALL BEDROOMS ARE TO BE FINISHED WITH 15mm Gypsum Board.
18. ALL HALLS ARE TO BE FINISHED WITH 15mm Gypsum Board.
19. ALL CORRIDORS ARE TO BE FINISHED WITH 15mm Gypsum Board.
20. ALL ENTRANCES ARE TO BE FINISHED WITH 15mm Gypsum Board.
21. ALL EXITS ARE TO BE FINISHED WITH 15mm Gypsum Board.
22. ALL STAIRS ARE TO BE FINISHED WITH 15mm Gypsum Board.