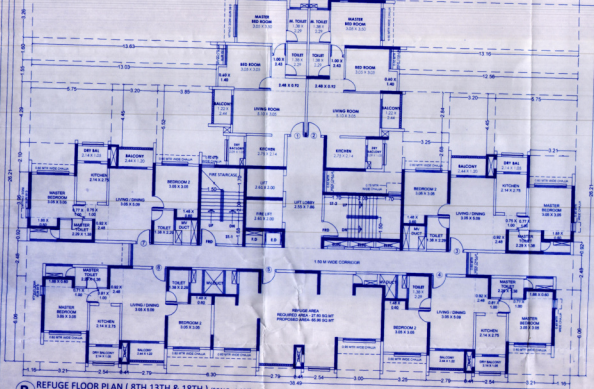

R REFUGE FLOOR PLAN (8TH,13TH & 18TH) (SCALE - 1:100)
CLUSTER 4.01(A) WING - G

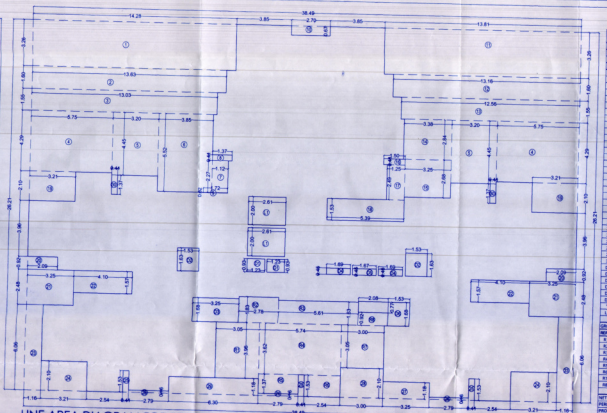

LINE AREA DIAGRAM FOR REFUGE FLOOR PLAN
SCALE 1:100

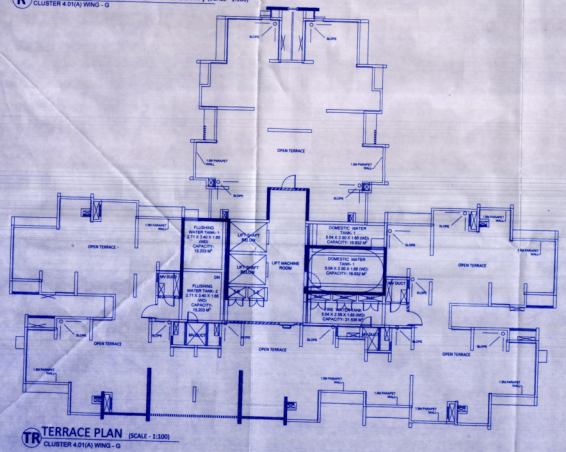

TR TERRACE PLAN (SCALE - 1:100)
CLUSTER 4.01(A) WING - G

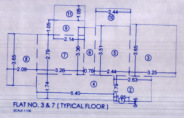

FLAT NO. 3 & 7 (TYPICAL FLOOR)
SCALE 1:100

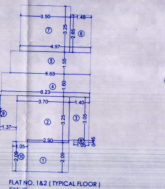

FLAT NO. 1&2 (TYPICAL FLOOR)
SCALE 1:100

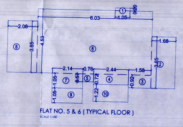

FLAT NO. 5 & 6 (TYPICAL FLOOR)
SCALE 1:100

FLAT NO. 4 (TYPICAL FLOOR)
SCALE 1:100

TYPICAL FLOOR
CLUSTER 4.01(A) WING - G

CARPET AREA STATEMENT FOR FLAT NO. 1 & 2							
1	2.80	x	2.75	x	1	=	8.05 SQMT
2	3.75	x	2.25	x	1	=	10.03 SQMT
3	1.60	x	3.00	x	1	=	4.88 SQMT
4	6.00	x	1.60	x	1	=	9.57 SQMT
5	5.63	x	1.51	x	1	=	8.72 SQMT
6	1.98	x	1.60	x	1	=	3.16 SQMT
7	3.00	x	3.25	x	1	=	11.38 SQMT
8	1.00	x	2.25	x	1	=	2.25 SQMT
					TOTAL	=	58.72 SQMT
EVERY AREA							
9	1.32	x	2.64	x	1	=	3.24 SQMT
10	1.05	x	2.09	x	1	=	2.19 SQMT
TOTAL EVERY AREA						=	5.34 SQMT
TOTAL						=	62.06 SQMT

CARPET AREA STATEMENT FOR FLAT NO. 3 & 7							
1	1.05	x	0.75	x	1	=	0.79 SQMT
2	1.63	x	1.75	x	1	=	4.73 SQMT
3	3.25	x	3.25	x	1	=	11.96 SQMT
4	1.40	x	1.74	x	1	=	2.44 SQMT
5	2.40	x	3.25	x	1	=	7.80 SQMT
6	0.75	x	3.25	x	1	=	2.44 SQMT
7	3.25	x	2.75	x	1	=	8.94 SQMT
8	2.09	x	3.45	x	1	=	7.16 SQMT
9	2.25	x	1.65	x	1	=	3.71 SQMT
					TOTAL	=	58.18 SQMT
EVER AREA							
10	2.64	x	1.32	x	1	=	3.48 SQMT
11	2.64	x	1.05	x	1	=	2.77 SQMT
TOTAL						=	6.25 SQMT
TOTAL CARPET AREA						=	64.42 SQMT

CARPET AREA STATEMENT FOR FLAT NO. 4							
1	1.05	x	0.75	x	1	=	0.79 SQMT
2	1.63	x	1.63	x	1	=	2.66 SQMT
3	4.60	x	3.25	x	1	=	15.11 SQMT
4	1.58	x	3.60	x	1	=	5.69 SQMT
5	0.57	x	0.75	x	1	=	0.43 SQMT
6	2.00	x	4.53	x	1	=	18.77 SQMT
7	2.09	x	3.60	x	1	=	7.52 SQMT
8	2.25	x	1.65	x	1	=	3.71 SQMT
					TOTAL	=	54.20 SQMT
EVER AREA							
9	1.58	x	1.05	x	1	=	1.66 SQMT
10	2.44	x	1.22	x	1	=	2.97 SQMT
TOTAL						=	4.63 SQMT
TOTAL CARPET AREA						=	58.83 SQMT

CARPET AREA STATEMENT FOR FLAT NO. 5 & 6							
1	1.05	x	0.20	x	1	=	0.21 SQMT
2	1.68	x	2.65	x	1	=	4.32 SQMT
3	2.44	x	0.92	x	1	=	2.40 SQMT
4	3.25	x	3.25	x	1	=	10.56 SQMT
5	0.75	x	0.57	x	1	=	0.43 SQMT
6	4.03	x	4.53	x	1	=	18.24 SQMT
7	2.09	x	3.60	x	1	=	7.52 SQMT
8	2.09	x	1.65	x	1	=	3.45 SQMT
					TOTAL	=	46.93 SQMT
EVER AREA							
9	1.32	x	1.05	x	1	=	1.39 SQMT
10	2.44	x	1.22	x	1	=	2.97 SQMT
TOTAL						=	4.36 SQMT
TOTAL CARPET AREA						=	51.29 SQMT

1	1.05	x	0.75	x	1	=	0.79 SQMT
2	1.63	x	1.63	x	1	=	2.66 SQMT
3	4.60	x	3.25	x	1	=	15.11 SQMT
4	1.58	x	3.60	x	1	=	5.69 SQMT
5	0.57	x	0.75	x	1	=	0.43 SQMT
6	2.00	x	4.53	x	1	=	18.77 SQMT
7	2.09	x	3.60	x	1	=	7.52 SQMT
8	2.25	x	1.65	x	1	=	3.71 SQMT
					TOTAL	=	54.20 SQMT
EVER AREA							
9	1.58	x	1.05	x	1	=	1.66 SQMT
10	2.44	x	1.22	x	1	=	2.97 SQMT
TOTAL						=	4.63 SQMT
TOTAL CARPET AREA						=	58.83 SQMT

1	1.05	x	0.20	x	1	=	0.21 SQMT
2	1.68	x	2.65	x	1	=	4.32 SQMT
3	2.44	x	0.92	x	1	=	2.40 SQMT
4	3.25	x	3.25	x	1	=	10.56 SQMT
5	0.75	x	0.57	x	1	=	0.43 SQMT
6	4.03	x	4.53	x	1	=	18.24 SQMT
7	2.09	x	3.60	x	1	=	7.52 SQMT
8	2.09	x	1.65	x	1	=	3.45 SQMT
					TOTAL	=	46.93 SQMT
EVER AREA							
9	1.32	x	1.05	x	1	=	1.39 SQMT
10	2.44	x	1.22	x	1	=	2.97 SQMT
TOTAL						=	4.36 SQMT
TOTAL CARPET AREA						=	51.29 SQMT

1	2.80	x	2.75	x	1	=	8.05 SQMT
2	3.75	x	2.25	x	1	=	10.03 SQMT
3	1.60	x	3.00	x	1	=	4.88 SQMT
4	6.00	x	1.60	x	1	=	9.57 SQMT
5	5.63	x	1.51	x	1	=	8.72 SQMT
6	1.98	x	1.60	x	1	=	3.16 SQMT
7	3.00	x	3.25	x	1	=	11.38 SQMT
8	1.00	x	2.25	x	1	=	2.25 SQMT
					TOTAL	=	58.72 SQMT
EVER AREA							
9	1.32	x	2.64	x	1	=	3.24 SQMT
10	1.05	x	2.09	x	1	=	2.19 SQMT
TOTAL EVER AREA						=	5.34 SQMT
TOTAL						=	62.06 SQMT

1	1.05	x	0.75	x	1	=	0.79 SQMT
2	1.63	x	1.75	x	1	=	4.73 SQMT
3	3.25	x	3.25	x	1	=	11.96 SQMT
4	1.40	x	1.74	x	1	=	2.44 SQMT
5	2.40	x	3.25	x	1	=	7.80 SQMT
6	0.75	x	3.25	x	1	=	2.44 SQMT
7	3.25	x	2.75	x	1	=	8.94 SQMT
8	2.09	x	3.45	x	1	=	7.16 SQMT
9	2.25	x	1.65	x	1	=	3.71 SQMT
					TOTAL	=	58.18 SQMT
EVER AREA							
10	2.64	x	1.32	x	1	=	3.48 SQMT
11	2.64	x	1.05	x	1	=	2.77 SQMT
TOTAL						=	6.25 SQMT
TOTAL CARPET AREA						=	64.42