



**VASTUKALA**  
Unlocking Excellence

[www.vastukala.co.in](http://www.vastukala.co.in)

MSME Reg No: UDYAM-MH-18-0083617

An ISO 9001 : 2015 Certified Company

CIN: U74120MH2010PTC207869

**Vastukala Consultants (I) Pvt. Ltd.**

## Valuation Report of the Immovable Property



### Details of the property under consideration:

Name of Owner : **Mr. Mohansingh Jaysingh Kumbhawat**

Residential Flat No. 101, 1<sup>st</sup> Floor, Building No 01, Wing - A, "**Shrinathji Heights**", Plot No. 16, Near Vastu Srushti , Lokmanya Nagar, Village - Navali, Palghar (West), Taluka - Palghar , District - Palghar , PIN - 401 404, State - Maharashtra, India.

Latitude Longitude : 19°41'10.4"N 72°46'20.5"E

### Intended User:

**Union Bank of India**

**ARB Mumbai Samachar Marg Branch**

Union Bank of India Building,5th Floor, 66/80 Mumbai Samachar Marg, Dalal Street,Fort, Mumbai - 400 023, State - Maharashtra, Country - India

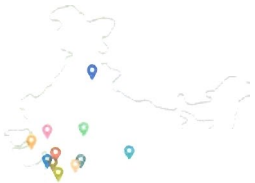

### Our Pan India Presence at :

- |              |          |             |             |
|--------------|----------|-------------|-------------|
| 📍 Nanded     | 📍 Thane  | 📍 Ahmedabad | 📍 Delhi NCR |
| 📍 Mumbai     | 📍 Nashik | 📍 Rajkot    | 📍 Raipur    |
| 📍 Aurangabad | 📍 Pune   | 📍 Indore    | 📍 Jaipur    |

### Regd. Office

B1-001, U/B Floor, BOOMERANG, Chandivali Farm Road, Powai, Andheri East, **Mumbai**: 400072, (M.S), India

📞 +91 2247495919

✉️ [mumbai@vastukala.co.in](mailto:mumbai@vastukala.co.in)

🌐 [www.vastukala.co.in](http://www.vastukala.co.in)



**VASTUKALA**  
Unlocking Excellence

[www.vastukala.co.in](http://www.vastukala.co.in)

MSME Reg No: UDYAM-MH-18-0083617

An ISO 9001 : 2015 Certified Company

CIN: U74120MH2010PTC207869

## Vastukala Consultants (I) Pvt. Ltd.

Page 2 of 28

Vastu/Mumbai/08/2024/010292/2307563

06/9-41-PRNK

Date: 05.08.2024

### VALUATION OPINION REPORT

This is to certify that the property bearing Residential Flat No. 101, 1<sup>st</sup> Floor, Building No 01, Wing - A, "Shrinathji Heights", Plot No. 16, Near Vastu Srushti, Lokmanya Nagar, Village - Navali, Palghar (West), Taluka - Palghar, District - Palghar, PIN - 401 404, State - Maharashtra, India belongs to **Mr. Mohansingh Jaysingh Kumbhawar**.

Boundaries	:	Building	Flat
North	:	Open Plot	Staircase
South	:	Open Plot	Marginal Space
East	:	Open Plot	Lobby
West	:	Internal Road	Flat No. 102

Considering various parameters recorded, existing economic scenario, and the information that is available with reference to the development of neighbourhood and method selected for valuation, we are of the opinion that, the property premises can be assessed and Valued for SARFAESI Securitisation And Reconstruction Of Financial Assets And Enforcement Of Security Interest Act, 2002 purpose at **₹ 22,44,576.00 (Rupees Twenty Two Lakh Forty Four Thousand Five Hundred Seventy Six Only)**.

The valuation of the property is based on the documents produced by the concern. Legal aspects have not been taken into considerations while preparing this report.

Hence certified

For VASTUKALA CONSULTANTS (I) PVT. LTD.

Sharadkumar  
Chalikwar  
Director

Digitally signed by Sharadkumar Chalikwar  
DN: cn=SharadkumarChalikwar, o=Vastukala  
Consultants (I) Pvt. Ltd., ou=Mumbai,  
email=acmd@vastukala.co.in  
Date: 2024.08.26 10:46:49 +05'30'

Auth. Sign.



**Sharadkumar Chalikwar**

Govt. Reg. Valuer

Chartered Engineer (India)

Reg. No. [N]C.C.I.T/I -14/52/2008-09

Union Bank of India Empanelment No.: RO(S):ADV:VAL:012:2018-19

Encl.: Valuation report

#### Our Pan India Presence at :

- Nanded
- Mumbai
- Aurangabad
- Thane
- Nashik
- Pune
- Ahmedabad
- Rajkot
- Indore
- Delhi NCR
- Raipur
- Jaipur

#### Regd. Office

B1-001, U/B Floor, BOOMERANG, Chandivali Farm Road, Powai, Andheri East, Mumbai: 400072, (M.S), India

+91 2247495919

[mumbai@vastukala.co.in](mailto:mumbai@vastukala.co.in)

[www.vastukala.co.in](http://www.vastukala.co.in)

**Vastukala Consultants India Pvt. Ltd.**

B1-001, U/B Floor, Boomerang, Chandivali Farm Road, Powai, Andheri(East), Mumbai - 400 072.

To,

**The Branch Manager,****Union Bank of India****ARB Mumbai Samachar Marg Branch**

Union Bank of India Building,5th Floor, 66/80 Mumbai

Samachar Marg, Dalal Street, Fort, Mumbai - 400 023, State -

Maharashtra, Country - India

**VALUATION REPORT (IN RESPECT OF FLAT)**

General	
1	Purpose for which the valuation is made : To assess Fair Market Value of the property for SARFAESI Securitisation And Reconstruction Of Financial Assets And Enforcement Of Security Interest Act, 2002 Purpose.
2	a) Date of inspection : 02.08.2024
	b) Date of which the valuation is made : 05.08.2024
3	List of documents produced for perusal: I) Copy of Agreement for sale No.8244 / 2018 Dated 04.12.2018 between M/s. Shrinathji Builder & Developers (The Developers) And Mr. Mohansingh Jaysingh Kumbhawat (The Purchasers). II) Copy of Occupancy Certificate No.CBPPE / FO / 2018 / APL / 00003 Dated 03.11.2018 issued by Palghar Municipal Council. III) Copy of Previous Valuation Report Dated 01.01.2019 in the name of Mr. Mohansingh Jaysingh Kumbhawat issued by S.D. Thakare.
4	Name of the owner(s) and his / their address (es) with Phone no. (details of share of each owner in case of joint ownership) : <b>Mr. Mohansingh Jaysingh Kumbhawat</b>  Residential Flat No. 101, 1 <sup>st</sup> Floor, Building No 01, Wing - A, "Shrinathji Heights", Plot No. 16, Near Vastu Srushti , Lokmanya Nagar, Village - Navali, Palghar (West), Taluka - Palghar , District - Palghar , PIN - 401 404, State - Maharashtra, India.  <u>Contact Person :</u> Mr. Mohansingh Jaysingh Kumbhawat (Owner) Mobile No. 9970838681  Sole Ownership
5	Brief description of the property (Including Leasehold / freehold etc.) : The property is a Residential Flat located on 1 <sup>st</sup> Floor. The composition of Residential Flat is 1 Bedroom + Living Room + Kitchen + Passage + Bathroom + WC. (1 BHK) The property is at 1.6 Km. distance from Palghar Railway Station.
6	Location of property
a)	Plot No. / Survey No. : Plot No - 16New Survey No - 91/2



Since 1989

**Vastukala Consultants (I) Pvt. Ltd.**

An ISO 9001 : 2015 Certified Company





b)	Door No.	:	Residential Flat No. 101	
c)	C.T.S. No. / Village	:	Village - Navali	
d)	Ward / Taluka	:	Taluka - Palghar	
e)	Mandal / District	:	District - Palghar	
f)	Date of issue and validity of layout of approved map / plan	:	As Occupancy Certificate is received may be assumed that the construction is as per sanctioned plan.	
g)	Approved map / plan issuing authority	:		
h)	Whether genuineness or authenticity of approved map/ plan is verified	:	N.A.	
i)	Any other comments by our empanelled valuers on authentic of approved plan	:	N.A.	
7	Postal address of the property	:	Residential Flat No. 101, 1 <sup>st</sup> Floor, Building No 01, Wing - A, "Shrinathji Heights", Plot No. 16, Near Vastu Srushti , Lokmanya Nagar, Village - Navali, Palghar (West), Taluka - Palghar , District - Palghar , PIN - 401 404, State - Maharashtra, India.	
8	City / Town	:		
	Residential area	:	Yes	
	Commercial area	:	No	
	Industrial area	:	No	
9	Classification of the area	:		
	i) High / Middle / Poor	:	Middle Class	
	ii) Urban / Semi Urban / Rura	:	Urban	
10	Coming under Corporation limit / Village Panchayat / Municipality	:	Village - Navali Palghar Municipal Council	
11	Whether covered under any State / Central Govt. enactments (e.g., Urban Land Ceiling Act) or notified under agency area/ scheduled area / cantonment area	:	No	
12	<b>Boundaries of the property</b>	:	<b>As per site</b>	<b>As per Document</b>
	North	:	Open Plot	Details not available
	South	:	Open Plot	Details not available
	East	:	Open Plot	Details not available
	West	:	Internal Road	Details not available
	<b>Flat</b>	:	<b>As per site</b>	<b>As per Document</b>
	North	:	Staircase	Staircase
	South	:	Marginal Space	Marginal Space

	East	:	Lobby	Lobby
	West	:	Flat No. 102	Flat No. 102
13	Dimensions of the site	:	N. A. as property under consideration is a Residential Flat in a building.	
		:	As per the Deed	As per Actuals
	North	:	Staircase	Staircase
	South	:	Marginal Space	Marginal Space
	East	:	Lobby	Lobby
	West	:	Flat No. 102	Flat No. 102
14	Extent of the site	:	Carpet Area in Sq. Ft. = 412.94 (Area as per Site measurement)  Carpet Area in Sq. Ft. = 412.00 (Area As Per Agreement for sale)  Built Up Area in Sq. Ft. = 453.20 (Carpet Area + 10%)	
14.1	Latitude, Longitude & Co-ordinates of Flat	:	19°41'10.4"N 72°46'20.5"E	
15	Extent of the site considered for Valuation	:	<b>Carpet Area in Sq. Ft. = 412.00</b> <b>( Area As Per Agreement for sale)</b>	
16	Whether occupied by the owner / tenant? If occupied by tenant since how long? Rent received per month.	:	Owner Occupied	
<b>II</b>	<b>APARTMENT BUILDING</b>			
1.	Nature of the Apartment	:	Residential	
2.	Location	:		
	C.T.S. No.	:		
	Block No.	:	-	
	Ward No.	:	-	
	Village / Municipality / Corporation	:	Village - Navali, Palghar Municipal Council	
	Door No., Street or Road (Pin Code)	:	Residential Flat No. 101, 1 <sup>st</sup> Floor, Building No 01, Wing - A, " <b>Shrinathji Heights</b> ", Plot No. 16, Near Vastu Srushti , Lokmanya Nagar, Village - Navali, Palghar (West), Taluka - Palghar , District - Palghar , PIN - 401 404, State - Maharashtra, India	
3.	Description of the locality Residential / Commercial / Mixed	:	Residential	
4.	Year of Construction	:	2018 (As per occupancy certificate)	

5.	Number of Floors	:	Part Ground + Part Stilt + 3 Upper Floors
6.	Type of Structure	:	R.C.C. Framed Structure
7.	Number of Dwelling units in the building	:	1 <sup>st</sup> Floor is having 3 Flat
8.	Quality of Construction	:	Good
9.	Appearance of the Building	:	Good
10.	Maintenance of the Building	:	Normal
11.	Facilities Available		
	Lift	:	Not Provided
	Protected Water Supply	:	Municipal Water Supply
	Underground Sewerage	:	Connected to Municipal Sewerage System
	Car parking - Open / Covered	:	Stilt Car Parking Space
	Is Compound wall existing?	:	Yes
	Is pavement laid around the Building	:	Yes
III	<b>Residential Flat</b>		
1.	The floor in which the Flat is situated	:	1 <sup>st</sup> Floor
2.	Door No. of the Flat	:	Residential Flat No. 101
3.	Specifications of the Flat		
	Roof	:	R. C. C. Slab
	Flooring	:	Vitrified Tile Flooring
	Doors	:	Teak Wood Door frame with Solid flush door
	Windows	:	Powder coated Aluminum sliding windows with M. S. Grills
	Fittings	:	Concealed plumbing with C.P. fittings. Electrical wiring with concealed
	Finishing	:	Cement Plastering + POP Finish
4.	House Tax		
	Assessment No.	:	Details not available
	Tax paid in the name of	:	Details not available
	Tax amount	:	Details not available
5.	Electricity Service connection No.	:	Details not available
	Meter Card is in the name of	:	Details not available
6.	How is the maintenance of the Flat?	:	Good
7.	Sale Deed executed in the name of	:	<b>Mr. Mohansingh Jaysingh Kumbhawat</b>

8.	What is the undivided area of land as per Sale Deed?	:	Details not available
9.	What is the plinth area of the Flat?	:	Built Up Area in Sq. Ft. = 453.20 (Carpet Area + 10%)
10.	What is the floor space index (app.)	:	As per Local norms
11.	What is the Carpet area of the Flat?	:	<b>Carpet Area in Sq. Ft. = 412.94</b> <b>(As per Area actual site measurement)</b> <b>Carpet Area in Sq. Ft. = 353.00</b> <b>Flower Bed Area in Sq. Ft. = 41.00</b> <b>Duct Area in Sq. Ft. = 19.00</b>  <b>Carpet Area in Sq. Ft. = 412.00</b> <b>(As Per Area Agreement for sale)</b> <b>Carpet Area in Sq. Ft. = 381.00</b> <b>Dry Balcony &amp; Flower Bed Area in Sq. Ft. = 31.00</b>
12.	Is it Posh / I Class / Medium / Ordinary?	:	Medium
13.	Is it being used for Residential or Commercial purpose?	:	Residential Purpose
14.	Is it Owner-occupied or let out?	:	Owner Occupied
15.	If rented, what is the monthly rent?	:	₹ 4,700/- (Expected rental income per month)
<b>IV</b>	<b>MARKETABILITY</b>		
1.	How is the marketability?	:	Good
2.	What are the factors favoring for an extra Potential Value?	:	Located in developed area
3.	Any negative factors are observed which affect the market value in general?	:	No
<b>V</b>	<b>Rate</b>		
1.	After analyzing the comparable sale instances, what is the composite rate for a similar Flat with same specifications in the adjoining locality? - (Along with details / reference of at - least two latest deals / transactions with respect to adjacent properties in the areas)	:	₹ 4353/- to ₹ 6788/- per Sq. Ft. on Carpet Area ₹ 3957/- to ₹ 6171/- per Sq. Ft. on Built Up Area
2.	Assuming it is a new construction, what is the adopted basic composite rate of the Flat under valuation after comparing with the specifications and other factors with the Flat under comparison (give details).	:	₹ 5,700/- per Sq. Ft.
3.	Break – up for the rate	:	
	I. Building + Services	:	₹ 2,800/- per Sq. Ft.
	II. Land + others	:	₹ 2,900/- per Sq. Ft.



4.	Guideline rate obtained from the Registrar's Office for new property (an evidence thereof to be enclosed)	:	₹ 22,610/- per Sq. M. i.e. ₹ 2,101/- per Sq. Ft.
	Guideline rate(an evidence thereof to be enclosed)	:	₹ 21,353/- per Sq. M. i.e. ₹ 1,984/- per Sq. Ft.
<b>VI</b>	<b>COMPOSITE RATE ADOPTED AFTER DEPRECIATION</b>		
<b>a</b>	Depreciated building rate		
	Replacement cost of Flat with Services (v(3)i)	:	₹ 2,800/- per Sq. Ft.
	Age of the building	:	6 years
	Life of the building estimated	:	54 years Subject to proper, preventive periodic maintenance & structural repairs.
	Depreciation percentage assuming the salvage value as 10%	:	9.00%
	Depreciation Ratio of the building	:	-
<b>b</b>	Total composite rate arrived for Valuation		
	Depreciated building rate VI (a)	:	₹ 2,548/- per Sq. Ft.
	Rate for Land & other V (3) ii	:	₹ 2,900/- per Sq. Ft.
	<b>Total Composite Rate</b>	:	<b>₹ 5,448/- per Sq. Ft.</b>
	<b>Remarks</b>	:	

**Details of Valuation:**

No.	Description	Qty.	Rate per unit (₹)	Estimated Value (₹)
1	Present value of the Flat	412.00 Sq. Ft.	5,448.00	22,44,576.00
2	Wardrobes			
3	Showcases			
4	Kitchen arrangements			
5	Superfine finish			
6	Interior Decorations			
7	Electricity deposits / electrical fittings, etc.			
8	Extra collapsible gates / grill works, etc.			
9	Potential value, if any			
10	Others / Car Parking			
	<b>Total value of the property</b>			<b>22,44,576.00</b>
	<b>Realizable value of the property</b>			<b>19,07,890.00</b>
	<b>Distress value of the property</b>			<b>15,71,203.00</b>



Since 1989

Vastukala Consultants (I) Pvt. Ltd.

An ISO 9001 : 2015 Certified Company





<b>Insurable value of the property (453.20 X 2,800.00)</b>	<b>12,68,960.00</b>
<b>Guideline value of the property (453.20 X 1,984.00)</b>	<b>8,99,149.00</b>

### Justification for Price / Rate

The Market Value of the property is based on facts of markets discovered by us during our enquiries, however the government rate value in this case is less than the market value arrived by us. We are of the opinion that the value arrive by us will prove to be correct if an Auction of the subject property is carried out. As far as Market Value in Index II is concerned, it is not possible to comment on same, may be government rates are fixed by sampling during same point of time in part and whereas, Market values change every month.

In most of the cases the actual deal amount or Transaction value is not reflected in Index II because of various Market practices. As Valuer, we always try to give a value which is correct reflection of actual transaction value irrespective of any factors in market.

### Method of Valuation / Approach

The sales comparison approach uses the market data of sale prices to estimate the value of a real estate property. Property valuation in this method is done by comparing a property to other similar properties that have been recently sold. Comparable properties, also known as comparables, or comps, must share certain features with the property in question. Some of these include physical features such as square footage, number of rooms, condition, and age of the building; however, the most important factor is no doubt the location of the property. Adjustments are usually needed to account for differences as no two properties are exactly the same. To make proper adjustments when comparing properties, real estate appraisers must know the differences between the comparable properties and how to value these differences. The sales comparison approach is commonly used for Residential Flat, where there are typically many comparables available to analyze. As the property is a Residential Flat, we have adopted Sale Comparison Approach Method for the purpose of valuation. The Price for similar type of property in the nearby vicinity is in the range of ₹ 4353.00 to ₹ 6788.00 per Sq. Ft. on Carpet Area / ₹ 3957.00 to ₹ 6171.00 per Sq. Ft. on BuiltUp Area. Considering the rate with attached report, current market conditions, demand and supply position, Flat size, location, upswing in real estate prices, sustained demand for Residential Flat, all round development of Residential and Commercial application in the locality etc. We estimate ₹5,448.00 per Sq. Ft. on Carpet Area for valuation.

Impending threat of acquisition by government for road widening / public service purposes, sub merging & applicability of CRZ provisions (Distance from sea-cost / tidal level must be incorporated) and their effect on	
Saleability	Good
Likely rental values in future	₹ 4,700/- (Expected rental income per month)
Any likely income it may generate	Rental Income

### Actual Site Photographs



Since 1989

Vastukala Consultants (I) Pvt. Ltd.

An ISO 9001 : 2015 Certified Company





## Route Map of the property

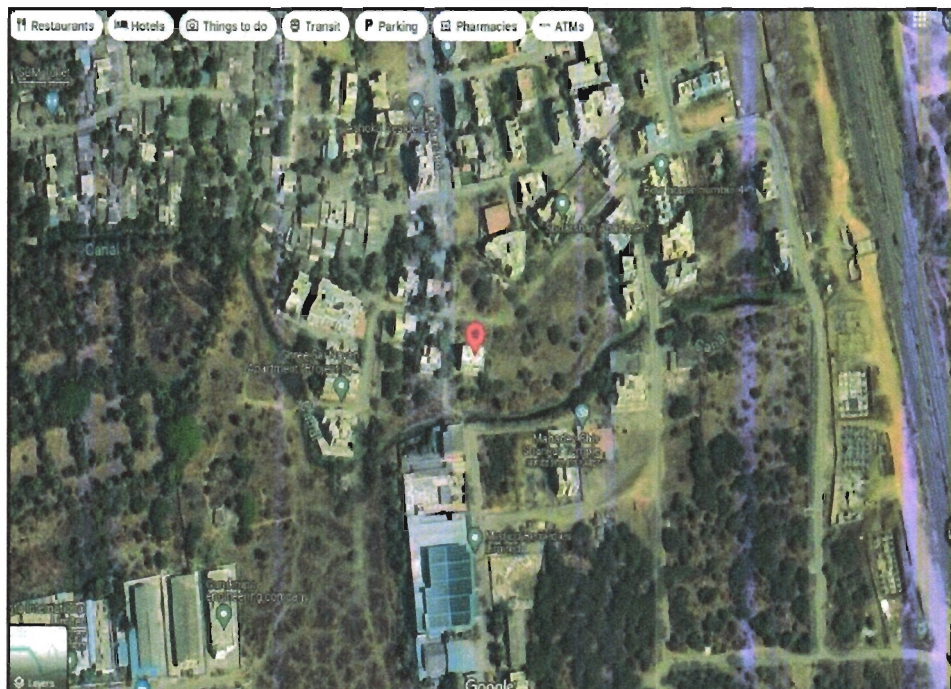

Note: Red marks shows the exact location of the property

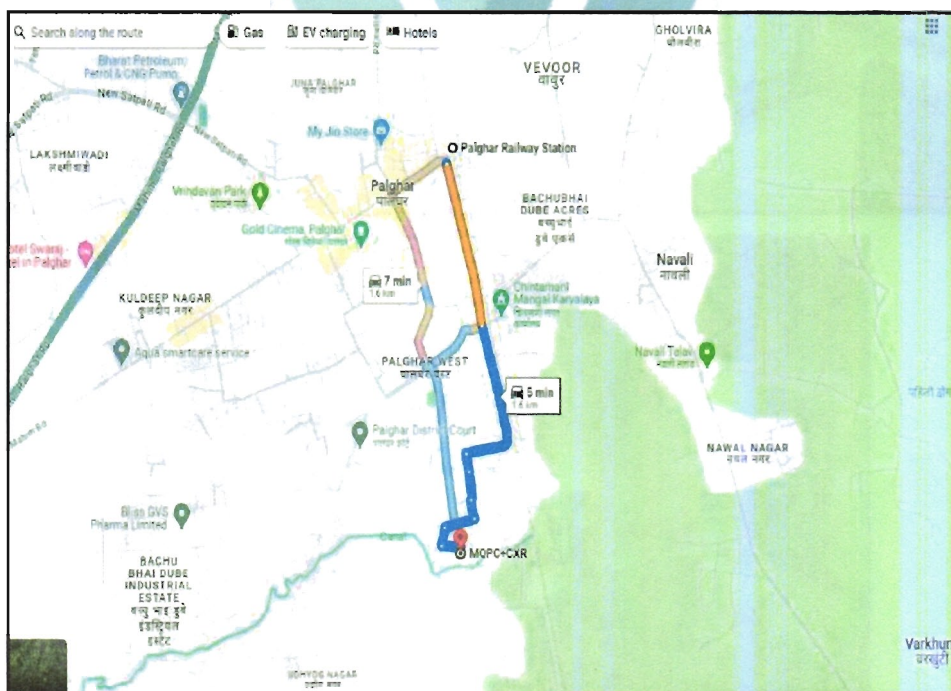

Longitude Latitude: 19°41'10.4"N 72°46'20.5"E

Note: The Blue line shows the route to site distance from nearest Railway Station (Palghar - 1.6 Km. ).



Since 1989

**Vastukala Consultants (I) Pvt. Ltd.**

An ISO 9001 : 2015 Certified Company





## Ready Reckoner Rate

**Department of Registration & Stamps**  
 Government of Maharashtra

**नोंदणी व मुद्रांक विभाग**  
 महाराष्ट्र शासन

**नोंदणी व मुद्रांक विभाग, महाराष्ट्र शासन**  
 बाजारमूल्य दर पत्रक

Home
Valuation Rates
User Manual
Close
Feedback

**Year** 2024/2025 **Language** English

**Annual Statement of Rates**

**Selected District** पालघर

**Select Taluka** पालघर

**Select Village** मोज [मांवा] नवली (पालघर नगर पालिका)

**Search By**  Survey No  Location

Select	उपविभाग	खुली जमीन	निवासी सदनिका	ऑफिस दकाने	औद्योगिक	एकक (Rs./)
SurveyNo	4/24(A-1) रहिवास व इतर तत्सम अनुज्ञेय वापरातील जमिनी आलेख क्र.20अ	1430	23800	27300	32200	27300 चौ. मीटर
SurveyNo	4/24(B-1) रहिवास व इतर तत्सम अनुज्ञेय वापरातील जमिनी आलेख क्र.29	1430	23800	27300	32200	27300 चौ. मीटर
SurveyNo	4/24(C-1) रहिवास व इतर तत्सम अनुज्ञेय वापरातील जमिनी आलेख क्र.31	1430	23800	27300	32200	27300 चौ. मीटर
SurveyNo	4/24(D-1) रहिवास व इतर तत्सम अनुज्ञेय वापरातील जमिनी आलेख क्र.24	1430	23800	27300	32200	27300 चौ. मीटर
SurveyNo	4/25(2.2) रहिवास व इतर तत्सम अनुज्ञेय वापरातील जमिनी	1660	23800	27300	33800	27300 चौ. मीटर

Stamp Duty Ready Reckoner Market Value Rate for Flat	23800.00			
Decrease by 5% on Flat Located on 1 <sup>st</sup> Floor	1190			
<b>Stamp Duty Ready Reckoner Market Value Rate (After Increase/Decrease) (A)</b>	<b>22,610.00</b>	<b>Sq. Mtr.</b>	<b>2,101.00</b>	<b>Sq. Ft.</b>
Stamp Duty Ready Reckoner Market value Rate for Land (B)	1660			
The difference between land rate and building rate(A-B=C)	20,950.00			
Percentage after Depreciation as per table(D)	6%			
<b>Rate to be adopted after considering depreciation [B + (C X D)]</b>	<b>21,353.00</b>	<b>Sq. Mtr.</b>	<b>1,984.00</b>	<b>Sq. Ft.</b>

### Building not having lift

The following table gives the valuation of residential building / flat / commercial unit / office in such building on above floor where there is no lift. Depending upon the floor, ready reckoner rates will be reduced.

	Floor on which flat is Located	Rate to be adopted
a)	Ground Floor / Stilt / Floor	100%
b)	First Floor	95%
c)	Second Floor	90%
d)	Third Floor	85%
e)	Fourth Floor and above	80%

### Depreciation Percentage Table

Completed Age of Building in Years	Value in percent after depreciation	
	R.C.C Structure / other Pukka Structure	Cessed Building, Half or Semi-Pukka Structure & Kaccha Structure.
0 to 2 Years	100%	100%
Above 2 & up to 5 Years	95%	95%

Above 5 Years	After initial 5 year for every year 1% depreciation is to be considered. However maximum deduction available as per this shall be 70% of Market Value rate	After initial 5 year for every year 1.5% depreciation is to be considered. However maximum deduction available as per this shall be 85% of Market Value rate
---------------	--	--



Since 1989

**Vastukala Consultants (I) Pvt. Ltd.**

An ISO 9001 : 2015 Certified Company



## Price Indicators

Property	R R Vrundavan, Naval Nagar Navali, Palghar,		
Source	Housing.Com		
Floor	-		
	<b>Carpet</b>	<b>Built Up</b>	<b>Saleable</b>
<b>Area</b>	221.00	243.10	-
<b>Percentage</b>	-	10%	-
<b>Rate Per Sq. Ft.</b>	₹6,787.00	₹6,170.00	-

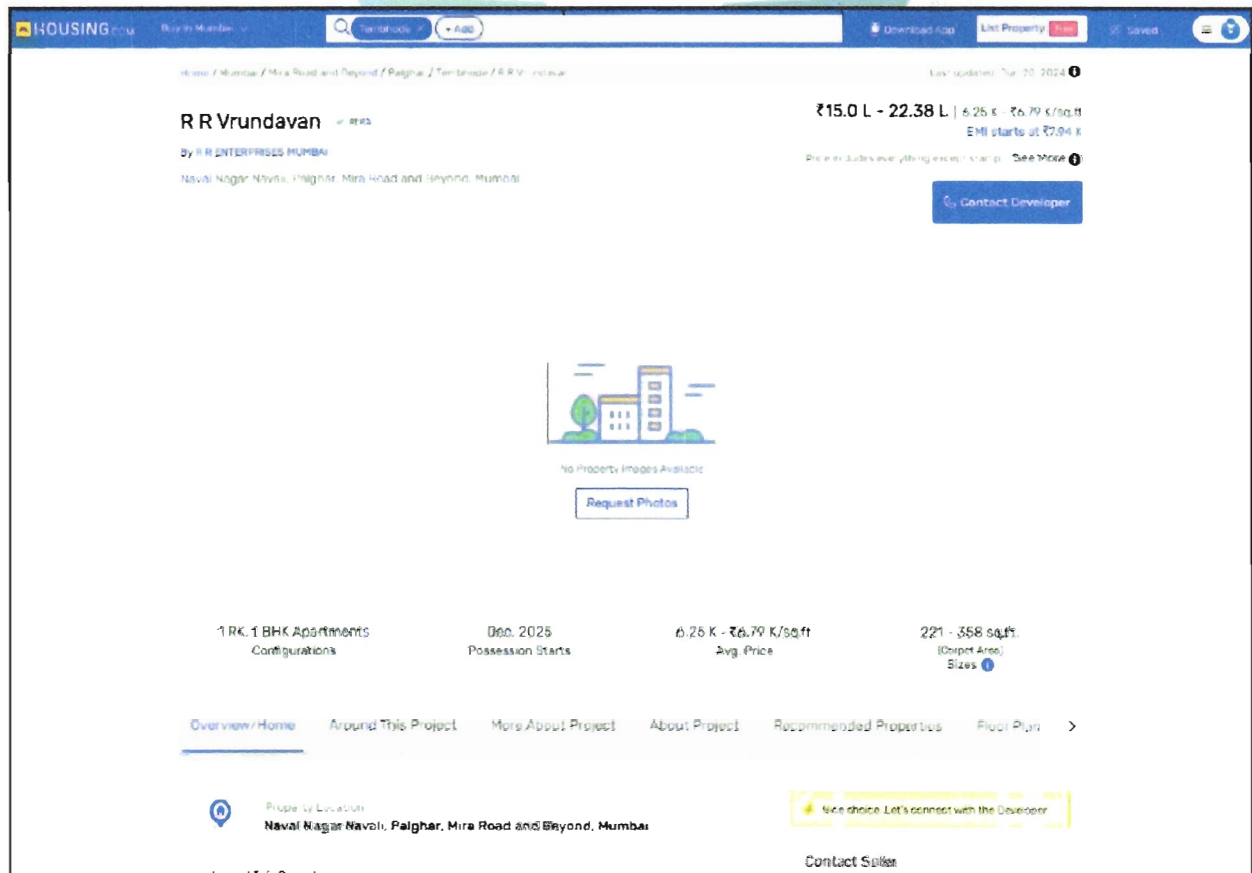

Since 1989

**Vastukala Consultants (I) Pvt. Ltd.**

An ISO 9001 : 2015 Certified Company





Property	Vrundavan, Naval Nagar Navali, Palghar,		
Source	Housing.Com		
Floor	-		
	<b>Carpet</b>	<b>Built Up</b>	<b>Saleable</b>
<b>Area</b>	366.00	402.60	-
<b>Percentage</b>	-	10%	-
<b>Rate Per Sq. Ft.</b>	₹4,620.00	₹4,200.00	-

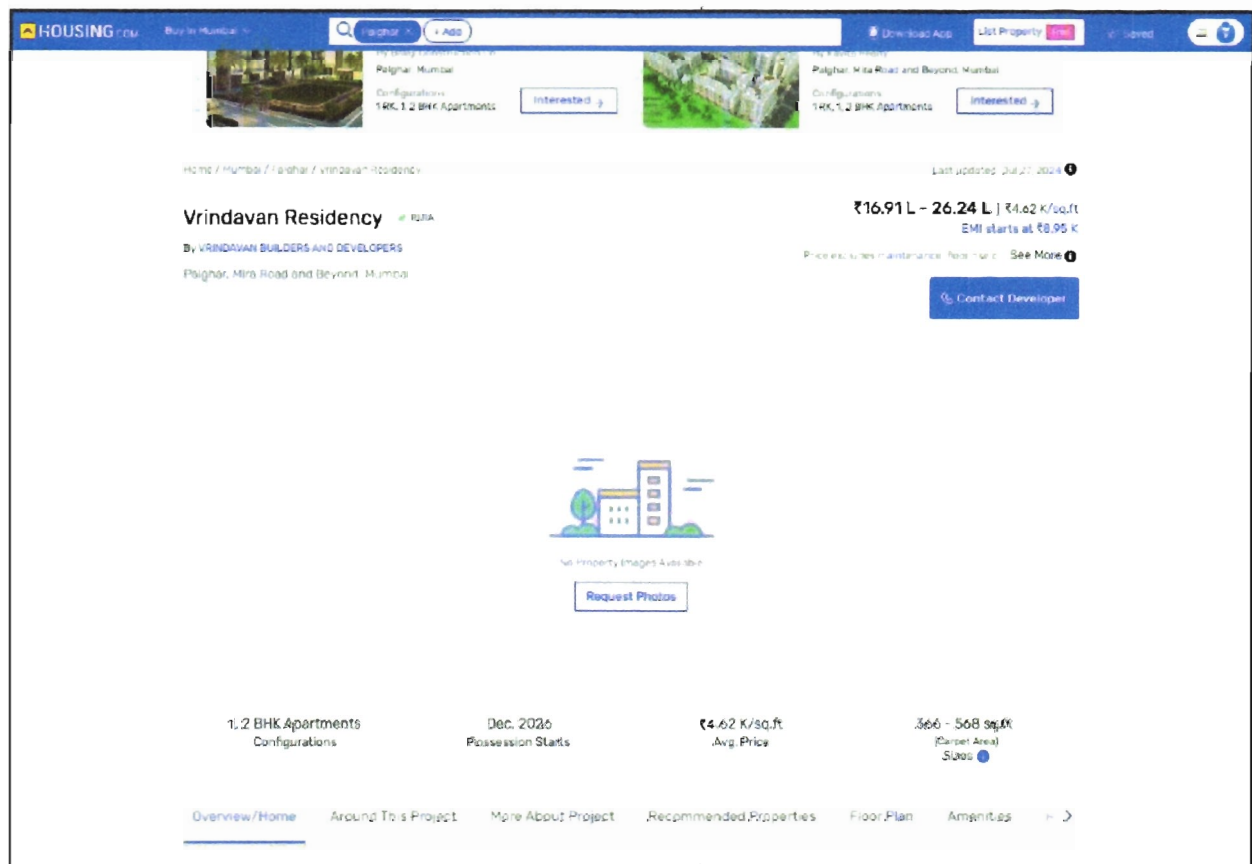

## Sale Instances

Property	Shree Sidhivinayak Residency, Navali, Palghar		
Source	Index no.2		
Floor	-		
	<b>Carpet</b>	<b>Built Up</b>	<b>Saleable</b>
Area	310.75	341.82	-
Percentage	-	10%	-
Rate Per Sq. Ft.	₹5,792.00	₹5,266.00	-

8/3/24, 11:14 AM		igr_4684	
4684542	<b>सूची क्र.2</b>	दुय्यम निबंधक : दु.नि.पालघर-2	
21-07-2024		दस्त क्रमांक : 4684/2024	
Note:-Generated Through eSearch Module,For original report please contact concern SRO office.		नोदणी :	
		Regn:63m	
<b>गावाचे नाव : नवली (सूर्या प्रकल्प क्षेत्र)</b>			
(1)दिलेखाचा प्रकार	करारनामा		
(2)मोबदला	1800000		
(3) बाजारभाव(भाडेपट्ट्याच्या बाबतितपट्टाकार आकारणी देतो की पट्टेदार ते नमुद करावे)	1199000		
(4) भू-मापन,पोटहिस्ता व घरक्रमांक(असल्यास)	1) पालिकेचे नाव:पालघरइतर वर्णन ., इतर माहिती: विभाग- 4/26/ई.3.1,मौजे नवली,ता. जि. पालघर येथील भूमापन क्र. 60/1 या जमिनीवरील "श्री सिद्धिविनायक रेसिडेंसी" या कॉम्प्लेक्स मधील बिल्डिंग नं. 1 च्या पहिल्या मजल्यावरील सदनिका क्र. 103 चे चटई क्षेत्र 28.87 चौ. मीटर + बाल्कनी क्षेत्र 5.40 चौ.मी ही सदनिका या कराराचा विषय आहे.(( Survey Number : 60 Upavibhag 1 ; ))		
(5) क्षेत्रफळ	34.27 चौ.मीटर		
(6)आकारणी किंवा जुडी देण्यात असेल तेव्हा.			
(7) दस्तऐवज करून देणा-या/तिहून ठेवणा-या पक्षकाराचे नाव किंवा दिवाणी न्यायालयाचा हुकुमनामा किंवा आदेश असल्यास,प्रतिवादिचे नाव व पत्ता.	1): नाव:-आर.इ.स. एन्टरप्रायजेस तर्फे भागीदार श्री. राजेंद्र कुमार देवीलाल कोठारी तर्फे कु. सु. धारक अक्षता मनोहर जावळे वय:- पत्ता:-प्लॉट नं. -, माळा नं. -, इमारतीचे नाव: 61, ओष्य मराठी शाळा, जे पी स्कूल, नवली गाव, ता. जि. पालघर, ब्लॉक नं. -, रोड नं. -, महाराष्ट्र, ठाणे. पिन कोड:-401404 पॅन नं.-:AAAXFR6111Q		
(8)दस्तऐवज करून घेणा-या पक्षकाराचे व किंवा दिवाणी न्यायालयाचा हुकुमनामा किंवा आदेश असल्यास,प्रतिवादिचे नाव व पत्ता	1): नाव:-वीरा राम देवासी वय:-27; पत्ता:-प्लॉट नं. -, माळा नं. -, इमारतीचे नाव: राईको का बास, सांबलता, पाली, राजस्थान, ब्लॉक नं. -, रोड नं. -, राजस्थान, पाली. पिन कोड:-306603 पॅन नं.-:EMCPR6472P 2): नाव:-चेतना वय:-28; पत्ता:-प्लॉट नं. -, माळा नं. -, इमारतीचे नाव: राईको का बास, सांबलता, पाली, राजस्थान, ब्लॉक नं. -, रोड नं. -, राजस्थान, पाली. पिन कोड:-306603 पॅन नं.-:DEEPC6836M		
(9) दस्तऐवज करून दिल्याचा दिनांक	28/06/2024		
(10)दस्त नोदणी केल्याचा दिनांक	28/06/2024		
(11)अनुक्रमांक,खंड व पृष्ठ	4684/2024		
(12)बाजारभावाप्रमाणे मुद्रांक शुल्क	108000		
(13)बाजारभावाप्रमाणे नोदणी शुल्क	18000		
(14)शेरा			
मुल्यांकनासाठी विचारात घेतलेला तपशील:-			

Property	Samrusdhi apartment, Palghar		
Source	Index no.2		
Floor	-		
	<b>Carpet</b>	<b>Built Up</b>	<b>Saleable</b>
Area	340.79	374.87	-
Percentage	-	10%	-
Rate Per Sq. Ft.	₹4,695.00	₹4,268.00	-

8/3/24, 11:13 AM		igr_4994	
4994542	<b>सूची क्र.2</b>		दुय्यम निबंधक : दु.नि.पालघर-2
21-07-2024			दस्त क्रमांक : 4994/2024
Note:-Generated Through eSearch Module,For original report please contact concern SRO office.			नोंदणी : Regn:63m
<b>गावाचे नाव : नवली (सूर्या प्रकल्प क्षेत्र)</b>			
(1)विलेखाचा प्रकार	विक्री करारनामा		
(2)मोबदला	1600000		
(3) बाजारभाव(भाडेपट्टयाच्या बाबतितपट्टाकार आकारणी देतो की पट्टेदार ते नमुद करावे)	905000		
(4) भू-मापन,पोटहिस्सा व घरक्रमांक(असल्यास)	1) पालिकेचे नाव:पालघरइतर वर्णन :- इतर माहिती: मौजे नवली.ता. जि. पालघर येथील येथील गट नंबर 23,1+2,प्लॉट नंबर 64(संगणीकृत गट नंबर 23/1/अ/64)या जिमनीवरील समृद्धी अपार्टमेंट ही ईमारत,सोसायटी चे नाव समृद्धी अपार्टमेंट को.ऑप हाऊसिंग सोसायटी लिमिटेड मधील दुसऱ्या मजल्यावरील सदनिका क्र. 203 चे क्षेत्र 340.75 चौ. फुट म्हणजेच 31.66 चौ. मी. कारपेट(37.99 चौ. मी. बिल्टअप)क्षेत्राची सदनिका ही या विक्रीयाकराराचा विषय आहे( ( Survey Number : गट नंबर 23,1+2, प्लॉट नंबर 64(संगणीकृत गट नंबर 23/1/अ/64) : ) )		
(5) क्षेत्रफळ	37.99 चौ मीटर		
(6)आकारणी किंवा जुडी देण्यात असेल तेव्हा.			
(7) दस्तावेज करून देणा-या/विहून ठेवणा-या पक्षकाराचे नाव किंवा दिवाणी न्यायालयाचा हुकुमनामा किंवा आदेश असल्यास,प्रतिवादिचे नाव व पत्ता.	1): नाव:-गुलाब शिवकरण गौतम वय:-59 पत्ता:-प्लॉट नं.:-, माळा नं.:-, इमारतीचे नाव:-, ब्लॉक नं.:- रा. 144, भिटीरा, भवानीगंज डोमिरयागंज भिटीरा, सिद्धार्थ नगर, उत्तर प्रदेश. 272195, रोड नं.:-, उत्तर प्रदेश, SIDDHARTHANAGAR. पिन कोड:-272195 पॅन नं:-DBTPG79127 2): नाव:-शिवकरण विधरु गौतम वय:-62 पत्ता:-प्लॉट नं.:-, माळा नं.:-, इमारतीचे नाव:-, ब्लॉक नं.:- रा. 144, भिटीरा, भवानीगंज डोमिरयागंज भिटीरा, सिद्धार्थ नगर, उत्तर प्रदेश, रोड नं.:-, उत्तर प्रदेश, SIDDHARTHANAGAR. पिन कोड:-272195 पॅन नं:-BCWPG8845A 3): नाव:-मनोज शिवकरण गौतम वय:-24 पत्ता:-प्लॉट नं.:-, माळा नं.:-, इमारतीचे नाव:-, ब्लॉक नं.:- रा. 144, भिटीरा, भवानीगंज डोमिरयागंज भिटीरा, सिद्धार्थ नगर, उत्तर प्रदेश, रोड नं.:-, उत्तर प्रदेश, SIDDHARTHANAGAR. पिन कोड:-272195 पॅन नं:-ETFPMS010N		
(8)दस्तावेज करून देणा-या पक्षकाराचे किंवा दिवाणी न्यायालयाचा हुकुमनामा किंवा आदेश असल्यास,प्रतिवादिचे नाव व पत्ता	1): नाव:-बळीराम रघुनाथ शेतार वय:-42; पत्ता:-प्लॉट नं.:-, माळा नं.:-, इमारतीचे नाव:-, ब्लॉक नं.:- रा.अलमेदा बाग, तलाव चौक, एम.एन.रोड, शितल सिनेमाच्या मागे, कुर्ला, मुंबई ४०००७०, रोड नं.:-, महाराष्ट्र, MUMBAI. पिन कोड:-400070 पॅन नं:-BHUPS7831R 2): नाव:-मिनाक्षी बळीराम शेतार वय:-34; पत्ता:-प्लॉट नं.:-, माळा नं.:-, इमारतीचे नाव:- रा.अलमेदा बाग, तलाव चौक, एम.एन.रोड, शितल सिनेमाच्या मागे, कुर्ला, मुंबई ४०००७०, ब्लॉक नं.:-, रोड नं.:-, महाराष्ट्र, MUMBAI. पिन कोड:-400070 पॅन नं:-JITPS5431P		
(9) दस्तावेज करून दिल्याचा दिनांक	09/07/2024		
(10)दस्ता नोंदणी केल्याचा दिनांक	09/07/2024		
(11)अनुक्रमांक,खंड व पृष्ठ	4994/2024		
(12)बाजारभावाप्रमाणे मुद्रांक शुल्क	96000		
(13)बाजारभावाप्रमाणे नोंदणी शुल्क	16000		



Property	Flat		
Source	Index no.2		
Floor	-		
	<b>Carpet</b>	<b>Built Up</b>	<b>Saleable</b>
Area	379.10	417.01	-
Percentage	-	10%	-
Rate Per Sq. Ft.	₹4,352.00	₹3,957.00	-

2878542

09-03-2024

Note -Generated Through eSearch Module.For  
original report please contact concern SRO office

सूची क्र.2

दुकान निबंधक - दु.नि पालघर-2

दस्ता क्रमांक : 2878/2023

मोडणी

Regn 63m

गावाचे नाव : नवली (सूर्या प्रकल्प क्षेत्र)

(1) विलेखाचा प्रकार	विक्री करारनामा
(2) मोबदला	1650000
(3) बाजारभाव/भाडेपट्टी/वाढी बाबतिलपट्टी/आकारणी देतो की पट्टेदार ते नमुद करावे	1570284
(4) भू-मापन, पोटहिस्ता व घरक्रमांक (असल्यास)	1) पालिकेचे नाव:पालघरइतर वर्णन , इतर माहिती: मीजे - नवली,ता. जि. पालघर येथील सर्व्हे नं. 91,हिस्सा नं. 2 या जमिनीवरील "श्रीनाथजी हाईट्स " या इमारतीतील फ्लॉट नं. 302,तिसरा मजला,ज्याचे क्षेत्र 35.22 चौ.मी रेरा कारपेट(ड्राय बाल्कनी व फ्लॉवर बेड सहित ज्याचे क्षेत्र 5.93 चौ.मी रेरा कारपेट)असा फ्लॉट हा या विक्रीकराराचा विषय आहे. ( ( Survey Number : 91, Hissa No. 2. ) )
(5) क्षेत्रफळ	35.22 चौ.मीटर
(6) आकारणी किंवा चुकी देण्यात असेल तेव्हा	
(7) दस्तऐवज करून देणा-या/सिद्ध ठेवणा-या पक्षकाराचे नाव किंवा दिवाणी न्यायालयाचा हुकुमनामा किंवा आदेश असल्यास, प्रतिकाढिचे नाव व पत्ता	1) नाव- प्रेमस, श्रीनाथजी विक्टर एन्ड डेव्हलपर्स लॉ भागीदार श्री धर्मेश मोहनभाई दुसिया वय-50 पत्ता- फ्लॉट नं. , माळा नं. , इमारतीचे नाव: , ब्लॉक नं. 230 श्रीपाल सॉपिंग सेंटर प्रिमावसेस को. ऑप. सोसायटी लि. आगशी रोड, पेद्रोल घप जवळ, बिरार प. ता. बसई जि. पालघर, रोड नं. , महाराष्ट्र, ठाणे. पिन कोड -401303 पॅन नं. ACRFS2631J
(8) दस्तऐवज करून देणा-या पक्षकाराचे व किंवा दिवाणी न्यायालयाचा हुकुमनामा किंवा आदेश असल्यास, प्रतिकाढिचे नाव व पत्ता	1) नाव- मनीष कमलेश त्रिपाठी वय-28, पत्ता- फ्लॉट नं. , माळा नं. , इमारतीचे नाव: , ब्लॉक नं. मोतीराम कपाळेंड, बालनई कॉलनी, ऑर्लॅम चर्च रोड, मुंबई, माताळ वेन्ट डेटी, महाराष्ट्र, 400064, रोड नं. , महाराष्ट्र, MUMBAI. पिन कोड -400064 पॅन नं.-ASMPD0486F
(9) दस्तऐवज करून दिल्याचा दिनांक	27/04/2023
(10) दस्त नोंदणी केल्याचा दिनांक	27/04/2023
(11) अनुक्रमांक खंड व पृष्ठ	2878/2023
(12) बाजारभावाप्रमाणे मुद्रांक शुल्क	99000
(13) बाजारभावाप्रमाणे नोंदणी शुल्क	16500
(14) शेर	
मुद्रांकनासाठी विचारता घेतलेला तपशील :-	
मुद्रांक शुल्क आकारतांना निवडलेला अनुच्छेद :-	(ii) within the limits of any Municipal Council, Nagarpanchayat or Cantonment Area annexed to it, or any rural area within the limits of the Mumbai Metropolitan Region Development Authority or any other Urban area not mentioned in sub clause (i), or the Influence Areas as per the Annual Statement of Rates published under the Maharashtra Stamp (Determination of True Market Value of Property) Rules, 1995.

Property	Flat		
Source	Index no.2		
Floor	-		
	<b>Carpet</b>	<b>Built Up</b>	<b>Saleable</b>
Area	592.12	651.33	-
Percentage	-	10%	-
Rate Per Sq. Ft.	₹5,565.00	₹5,059.00	-

5134542  
16-07-2024  
Note - Generated Through eSearch Module For original report please contact concern BRO office

**सूची क्र.2**

दुयय निबंधक दु.नि.पालघर-2  
दस्ता क्रमांक 5134/2024  
नोंदणी  
Regn-83m

**गावाचे नाव : नवली (सूर्या प्रकल्प क्षेत्र)**

(1) विलेखाचा प्रकार	करारनामा
(2) प्लॉट नं.	3295000
(3) बाजारभाड (भाडेपट्टीपाचा बाबतितपट्टीकार आकारणी देतो की पट्टेदार ते नमुद करावे)	1440500
(4) मू. मयम. पोटबिन्का व धरकमाक. असल्याच)	1) पालिकेचे नाव पालघरद्वतर वर्णन , इतर माहिती विभाग 4/25/2 2, मोजे नवली ता व जी पालघर येथील सर्व्हे नं. 23/1/अ, प्लॉट नं. 4 (संगणीकृत सर्वे नं. 23/1/अ/4) या विनयोती जमिनीवरील "नव्या दर्शन" या विल्डींगच्या दुसऱ्या मजल्यावरील सदनिका नं. 203 चे चटई क्षेत्र 520.25 चौ फूट + बाळकनी क्षेत्र 71.69 चौ फूट (क्षेत्र 48.35 चौ मी + बाळकनी क्षेत्र 6.66 चौ मी) ही सदनिका या कराराचा विषय आहे. ( Survey Number : 23/1/A (संगणीकृत सर्वे नं. 23/1/अ/4), Plot No. 04 . )
(5) क्षेत्रफळ	55.01 चौ मीटर
(6) आकारणी किंवा चुकी ठेव्यात असेल तेव्हा	
(7) दस्तऐवज करून देणा या/विहीन ठेवणा या पक्षकाराचे नाव किंवा दिवाणी न्यायालयाचा हुकुमनामा किंवा आदेश असल्यास, प्रतिवादिचे नाव व पत्ता	1) नाव. नं दर्शन बिल्डर्स अॅण्ड डेव्हलपर्स लॉ भागीदार श्री. राजय मयमनात गुला. बय. पत्ता. प्लॉट नं. माळा नं. , इमारतीचे नाव माळा नं. 12 व 13, सयोक दर्शन बिल्डींग, नवत नगर नवली, ता. जि. पालघर, ब्लॉक नं. रोड नं. , महाराष्ट्र, ठाणे पिन कोड -401406 पिन नं. -AAQFD2481A
(8) दस्तऐवज करून देणा या पक्षकाराचे व किंवा दिवाणी न्यायालयाचा हुकुमनामा किंवा आदेश असल्यास, प्रतिवादिचे नाव व पत्ता	1) नाव. राजना विनायक लखेजार बय.-34, पत्ता. प्लॉट नं. , माळा नं. , इमारतीचे नाव खोली क्रमांक 7 शर्मिला बिल्डिंग, खार डाठा राम मंदिर रोड, खार पश्चिम, मुंबई, खार डिव्हिझरी, उप-जिल्हा अंधेरी, जिल्हा मुंबई उपनगर, राज्य महाराष्ट्र ब्लॉक नं. , रोड नं. , महाराष्ट्र, मुंबई पिन कोड -400052 पिन नं. AEXPL7488J 2) नाव-विनायक धास्कर लखेजार बय.-39 पत्ता-प्लॉट नं. , माळा नं. , इमारतीचे नाव खोली क्रमांक 7 शर्मिला बिल्डिंग, खार डाठा राम मंदिर रोड, खार पश्चिम, मुंबई, खार डिव्हिझरी, उप-जिल्हा अंधेरी, जिल्हा मुंबई उपनगर, राज्य महाराष्ट्र ब्लॉक नं. , रोड नं. , महाराष्ट्र, मुंबई पिन कोड -400052 पिन नं. AIKPTB033G
(9) दस्तऐवज करून दिल्याचा दिनांक	15/07/2024
(10) दस्त नोंदणी केल्याचा दिनांक	15/07/2024
(11) अनुक्रमिक खंड व पृष्ठ	5134/2024
(12) बाजारभाडमागे मुद्रांक शुल्क	197700
(13) बाजारभाडमागे नोंदणी शुल्क	30000
(14) योग	
मुद्रांकनामाही विचारान घेतलेला नगरीय -	
मुद्रांक शुल्क आकारताना निवडलेला अनुच्छेद -	(ii) within the limits of any Municipal Council, Nagarpanchayat or Cantonment Area annexed to it, or any rural area within the limits of the Mumbai Metropolitan Region Development Authority or any other Urban area not mentioned in sub clause (i), or the Influence Areas as per the Annual Statement of Rates published under the Maharashtra Stamp (Determination of True Market Value of Property) Rules, 1995



Since 1989

**Vastukala Consultants (I) Pvt. Ltd.**

An ISO 9001 : 2015 Certified Company



As a result of my appraisal and analysis, it is my considered opinion that the present fair market value of the above property in the prevailing condition with aforesaid specifications is **₹22,44,576.00 (Rupees Twenty Two Lakh Forty Four Thousand Five Hundred Seventy Six Only)**. The **Realizable Value** of the above property is **₹19,07,890.00 (Rupees Nineteen Lakh Seven Thousand Eight Hundred Ninety Only)**. The **Distress Value** is **₹15,71,203.00 (Rupees Fifteen Lakh Seventy One Thousand Two Hundred Three Only)**.

Place : Mumbai

Date : 05.08.2024

For VASTUKALA CONSULTANTS (I) PVT. LTD.

Sharadkumar  
Chalikwar  
Director

Digitally signed by Sharadkumar Chalikwar  
DN: cn=Sharadkumar Chalikwar, o=Vastukala  
Consultants (I) Pvt. Ltd., ou=Mumbai,  
email=cmd@vastukala.org, c=IN  
Date: 2024.08.06 10:47:04 +05'30'

  
Auth. Sign.

**Sharadkumar Chalikwar**

Govt. Reg. Valuer

Chartered Engineer (India)

Reg. No. [N]C.C.I.T/I -14/52/2008-09

Union Bank of India Empanelment No.: RO(S):ADV:VAL:012:2018-19

The undersigned has inspected the property detailed in the Valuation Report dated \_\_\_\_\_  
on \_\_\_\_\_. We are satisfied that the fair and reasonable market value of the property is  
₹ \_\_\_\_\_ (Rupees \_\_\_\_\_  
\_\_\_\_\_ only).

Date \_\_\_\_\_

Signature

(Name &amp; Designation of the Inspecting Official/s)

Countersigned

(BRANCH MANAGER)

Enclosures	
Declaration From Valuer (Annexure-  )	Attached
Model code of conduct for valuer - (Annexure-   )	Attached



Since 1989

Vastukala Consultants (I) Pvt. Ltd.

An ISO 9001 : 2015 Certified Company





(Annexure-||)

## DECLARATION FROM VALUERS

I, hereby declare that:

- a. The information furnished in my valuation report dated 05.08.2024 is true and correct to the best of my knowledge and belief and I have made an impartial and true valuation of the property.
- b. I have no direct or indirect interest in the property valued;
- c. I / My engineer Anwar Shaikh has personally inspected the property on 02.08.2024. The work is not sub - contracted to any other valuer and carried out by myself.
- d. I have not been convicted of any offence and sentenced to a term of imprisonment
- e. I have not been found guilty of misconduct in my professional capacity.
- f. I have read the Handbook on Policy, Standards and procedure for Real Estate Valuation, 2011 of the IBA and this report is in conformity to the 'Standards' enshrined for valuation in the Part - B of the above handbook to the best of my ability.
- g. I have read the International Valuation Standards (IVS) and the report submitted to the Bank for the respective asset class is in conformity to the 'Standards' as enshrined for valuation in the IVS in 'General Standards' and 'Asset Standards' as applicable. The valuation report is submitted in the prescribed format of the bank.
- h. I abide by the Model Code of Conduct for empanelment of valuer in the Bank. (Annexure ||| - A signed copy of same to be taken and kept along with this declaration)
- i. I am registered under Section 34 AB of the Wealth Tax Act, 1957.
- j. I am Chairman & Managing Director of the company, who is competent to sign this valuation report.
- k. Further, I hereby provide the following information.



Since 1989

Vastukala Consultants (I) Pvt. Ltd.

An ISO 9001 : 2015 Certified Company



No.	Particulars	Valuer comment
1	background information of the asset being valued;	The property under consideration is purchased by Mr. Mohansingh Jaysingh Kumbhawat from M/s. Shrinathji Builder & Developers vide Agreement for sale dated 04.12.2018.
2	purpose of valuation and appointing authority	As per the request from Union Bank of India, ARB Mumbai Samachar Marg Branch to assess Fair Market Value value of the property for SARFAESI Securitisation And Reconstruction Of Financial Assets And Enforcement Of Security Interest Act, 2002 purpose
3	identity of the valuer and any other experts involved in the valuation;	Sharadkumar Chalikwar - Regd. Valuer Anwar Shaikh - Valuation Engineer Nitesh Khedekar - Technical Manager Pradnya Rasam - Technical Officer
4	disclosure of valuer interest or conflict, if any;	We have no interest, either direct or indirect, in the property valued. Further to state that we do not have relation or any connection with property owner / applicant directly or indirectly. Further to state that we are an independent Valuer and in no way related to property owner / applicant
5	date of appointment, valuation date and date of report;	Date of Appointment - 01.08.2024 Valuation Date - 05.08.2024 Date of Report - 05.08.2024
6	inspections and/or investigations undertaken;	Physical Inspection done on - 02.08.2024
7	nature and sources of the information used or relied upon;	Market Survey at the time of site visit Ready Reckoner rates / Circle rates Online search for Registered Transactions Online Price Indicators on real estate portals Enquiries with Real estate consultants Existing data of Valuation assignments carried out by us
8	Procedures adopted in carrying out the valuation and valuation standards followed;	Sales Comparative Method
9	restrictions on use of the report, if any;	This valuation is for the use of the party to whom it is addressed and for no other purpose. No responsibility is accepted to any third party who may use or rely on the whole or any part of this valuation. The valuer has no pecuniary interest that would conflict with the proper valuation of the property.
10	major factors that were taken into account during the valuation;	current market conditions, demand and supply position, Residential Flat size, location, upswing in real estate prices, sustained demand for Residential Flat, all round development of commercial and Commercial application in the locality etc.
11	major factors that were not taken into account during the valuation;	-
12	Caveats, limitations and disclaimers to the extent they explain or elucidate the limitations faced by valuer, which shall not be for the purpose of limiting his responsibility for the valuation report.	Attached



Since 1989

Vastukala Consultants (I) Pvt. Ltd.

An ISO 9001 : 2015 Certified Company



## Assumptions, Disclaimers, Limitations & Qualifications

### Value Subject to Change

The subject appraisal exercise is based on prevailing market dynamics as on **5th August 2024** and does not take into account any unforeseeable developments which could impact the same in the future.

### Our Investigations

We are not engaged to carry out all possible investigations in relation to the subject property. Where in our report we identify certain limitations to our investigations, this is to enable the reliant party to instruct further investigations where considered appropriate or where we recommend as necessary prior to reliance. Mumbai (VCIPL) is not liable for any loss occasioned by a decision not to conduct further investigations.

### Assumptions

Assumptions are a necessary part of undertaking valuations. VCIPL adopts assumptions for the purpose of providing valuation advice because some matters are not capable of accurate calculations or fall outside the scope of our expertise, or out instructions. The reliant party accepts that the valuation contains certain specific assumptions and acknowledge and accept the risk of that if any of the assumptions adopted in the valuation are incorrect, then this may have an effect on the valuation.

### Information Supplied by Others

The appraisal is based on the information provided by the client. The same has been assumed to be correct and has been used for appraisal exercise. Where it is stated in the report that another party has supplied information to VCIPL, this information is believed to be reliable but VCIPL can accept no responsibility if this should prove not to be so.

### Future Matters

To the extent that the valuation includes any statement as to a future matter, that statement is provided as an estimate and/or opinion based on the information known to VCIPL at the date of this document. VCIPL does not warrant that such statements are accurate or correct.

### Map and Plans

Any sketch, plan or map in this report is included to assist the reader while visualising the property and assume no responsibility in connection with such matters.

### Site Details

Based on inputs received from Client's representative and site visit conducted, we understand that the subject property is Residential Flat, admeasuring **412.00 Sq. Ft. Carpet Area** in the name of **Mr. Mohansingh Jaysingh Kumbhawat**. Further, VCIPL has assumed that the subject property is free from any encroachment and is available as on the date of the appraisal.

### Property Title

Based on our discussion with the Client, we understand that the subject property is owned by **Mr. Mohansingh**



Since 1989

Vastukala Consultants (I) Pvt. Ltd.

An ISO 9001 : 2015 Certified Company





**Jaysingh Kumbhawat** . For the purpose of this appraisal exercise, we have assumed that the subject property has a clear title and is free from any encumbrances, disputes and claims. VCIPL has made no further enquiries with the relevant local authorities in this regard and does not certify the property as having a clear and marketable title. Further, no legal advice regarding the title and ownership of the subject property has been obtained for the purpose of this appraisal exercise. It has been assumed that the title deeds are clear and marketable.

### Environmental Conditions

We have assumed that the subject property is not contaminated and is not adversely affected by any existing or proposed environmental law and any processes which are carried out on the property are regulated by environmental legislation and are properly licensed by the appropriate authorities.

### Area

Based on the information provided by the Client's representative, we understand that the Residential Flat, admeasuring **412.00 Sq. Ft. Carpet Area**.

### Condition & Repair

In the absence of any information to the contrary, we have assumed that there are no abnormal ground conditions, nor archaeological remains present which might adversely affect the current or future occupation, development or value of the property. The property is free from rat, infestation, structural or latent defect. No currently known deleterious or hazardous materials or suspect techniques will be used in the construction of or subsequent alteration or additions to the property and comments made in the property details do not purport to express an opinion about, or advise upon, the condition of uninspected parts and should not be taken as making an implied representation or statement about such parts.

### Valuation Methodology

For the purpose of this valuation exercise, the valuation methodology used is Direct Comparison Approach Method and proposed Highest and Best Use model is used for analysing development potential.

The Direct Comparison Approach involves a comparison of the property being valued to similar properties that have actually been sold in arms - length transactions or are offered for sale. This approach demonstrates what buyers have historically been willing to pay (and sellers willing to accept) for similar properties in an open and competitive market and is particularly useful in estimating the value of the Flat and properties that are typically traded on a unit basis.

In case of inadequate recent transaction activity in the subject micro-market, the appraiser would collate details of older transactions. Subsequently, the appraiser would analyse rental / capital value trends in the subject micro-market in order to calculate the percentage increase / decrease in values since the date of the identified transactions. This percentage would then be adopted to project the current value of the same.

Where reliance has been placed upon external sources of information in applying the valuation methodologies, unless otherwise specifically instructed by Client and/or stated in the valuation, VCIPL has not independently verified that information and VCIPL does not advise nor accept it as reliable. The person or entity to whom the report is addressed acknowledges and accepts the risk that if any of the unverified information in the valuation is incorrect, then this may have an effect on the valuation.



Since 1989

**Vastukala Consultants (I) Pvt. Ltd.**

An ISO 9001 : 2015 Certified Company



## Not a Structural Survey

We state that this is a valuation report and not a structural survey.

## Other

All measurements, areas and ages quoted in our report are approximate.

## Legal

We have not made any allowances with respect to any existing or proposed local legislation relating to taxation on realization of the sale value of the subject property. VCIPL is not required to give testimony or to appear in court by reason of this appraisal report, with reference to the property in question, unless arrangement has been made thereof. Further, no legal advice on any aspects has been obtained for the purpose of this appraisal exercise.

## Property specific assumptions

Based on inputs received from the client and site visit conducted, we understand that the subject property is **Residential Flat**, admeasuring **412.00 Sq. Ft. Carpet Area**.

## ASSUMPTIONS, CAVEATS, LIMITATION AND DISCLAIMERS

1. We assume no responsibility for matters of legal nature affecting the property appraised or the title thereto, nor do we render our opinion as to the title, which is assumed to be good and marketable.
2. The property is valued as though under responsible ownership.
3. It is assumed that the property is free of liens and encumbrances
4. It is assumed that there are no hidden or unapparent conditions of the subsoil or structure that would render it more or less valuable. No responsibility is assumed for such conditions or for engineering that might be required to discover such factors.
5. There is no direct/ indirect interest in the property valued.
6. The rates for valuation of the property are in accordance with the Govt. approved rates and prevailing market rates.



Since 1989

Vastukala Consultants (I) Pvt. Ltd.

An ISO 9001 : 2015 Certified Company



(Annexure-III)

## MODEL CODE OF CONDUCT FOR VALUERS

{Adopted in line with Companies (Registered Valuers and Valuation Rules, 2017)}

All valuers empanelled with bank shall strictly adhere to the following code of conduct:

### Integrity and Fairness

1. A valuer shall, in the conduct of his/its business, follow high standards of integrity and fairness in all his/its dealings with his/its clients and other valuers.
2. A valuer shall maintain integrity by being honest, straightforward, and forthright in all professional relationships.
3. A valuer shall endeavour to ensure that he/it provides true and adequate information and shall not misrepresent any facts or situations.
4. A valuer shall refrain from being involved in any action that would bring disrepute to the profession.
5. A valuer shall keep public interest foremost while delivering his services.

### Professional Competence and Due Care

6. A valuer shall render at all times high standards of service, exercise due diligence, ensure proper care and exercise independent professional judgment.
7. A valuer shall carry out professional services in accordance with the relevant technical and professional standards that may be specified from time to time.
8. A valuer shall continuously maintain professional knowledge and skill to provide competent professional service based on up-to-date developments in practice, prevailing regulations / guidelines and techniques.
9. In the preparation of a valuation report, the valuer shall not disclaim liability for his/its expertise or deny his/its duty of care, except to the extent that the assumptions are based on statements of fact provided by the company or its auditors or consultants or information available in public domain and not generated by the valuer.
10. A valuer shall not carry out any instruction of the client insofar as they are incompatible with the requirements of integrity, objectivity and independence.
11. A valuer shall clearly state to his client the services that he would be competent to provide and the services for which he would be relying on other valuers or professionals or for which the client can have a separate arrangement with other valuers.

### Independence and Disclosure of Interest

12. A valuer shall act with objectivity in his/its professional dealings by ensuring that his/its decisions are made without the presence of any bias, conflict of interest, coercion, or undue influence of any party, whether directly



Since 1989

Vastukala Consultants (I) Pvt. Ltd.

An ISO 9001 : 2015 Certified Company





connected to the valuation assignment or not.

13. A valuer shall not take up an assignment if he/it or any of his/its relatives or associates is not independent in terms of association to the company.
14. A valuer shall maintain complete independence in his/its professional relationships and shall conduct the valuation independent of external influences.
15. A valuer shall wherever necessary disclose to the clients, possible sources of conflicts of duties and interests, while providing unbiased services
16. A valuer shall not deal in securities of any subject company after any time when he/it first becomes aware of the possibility of his / its association with the valuation, and in accordance with the Securities and Exchange Board of India (Prohibition of Insider Trading) Regulations, 2015 or till the time the valuation report becomes public, whichever is earlier.
17. A valuer shall not indulge in 'mandate snatching' or offering 'convenience valuations' in order to cater to a company or client's needs.
18. As an independent valuer, the valuer shall not charge success fee.
19. In any fairness opinion or independent expert opinion submitted by a valuer, if there has been a prior engagement in an unconnected transaction, the valuer shall declare the association with the company during the last five years.

### Confidentiality

20. A valuer shall not use or divulge to other clients or any other party any confidential information about the subject company, which has come to his / its knowledge without proper and specific authority or unless there is a legal or professional right or duty to disclose.

### Information Management

21. A valuer shall ensure that he/ it maintains written contemporaneous records for any decision taken, the reasons for taking the decision, and the information and evidence in support of such decision. This shall be maintained so as to sufficiently enable a reasonable person to take a view on the appropriateness of his /its decisions and actions.
22. A valuer shall appear, co-operate and be available for inspections and investigations carried out by the authority, any person authorised by the authority, the registered valuers organisation with which he/it is registered or any other statutory regulatory body.
23. A valuer shall provide all information and records as may be required by the authority, the Tribunal, Appellate Tribunal, the registered valuers organisation with which he/it is registered, or any other statutory regulatory body.
24. A valuer while respecting the confidentiality of information acquired during the course of performing professional services, shall maintain proper working papers for a period of three years or such longer period as required in its



Since 1989

Vastukala Consultants (I) Pvt. Ltd.

An ISO 9001 : 2015 Certified Company



contract for a specific valuation, for production before a regulatory authority or for a peer review. In the event of a pending case before the Tribunal or Appellate Tribunal, the record shall be maintained till the disposal of the case.

### Gifts and hospitality:

25. A valuer or his / its relative shall not accept gifts or hospitality which undermines or affects his independence as a valuer. Explanation: For the purposes of this code the term 'relative' shall have the same meaning as defined in clause (77) of Section 2 of the Companies Act, 2013 (18 of 2013).
26. valuer shall not offer gifts or hospitality or a financial or any other advantage to a public servant or any other person with a view to obtain or retain work for himself / itself, or to obtain or retain an advantage in the conduct of profession for himself / itself.

### Remuneration and Costs.

27. A valuer shall provide services for remuneration which is charged in a transparent manner, is a reasonable reflection of the work necessarily and properly undertaken, and is not inconsistent with the applicable rules.
28. A valuer shall not accept any fees or charges other than those which are disclosed in a written contract with the person to whom he would be rendering service.

### Occupation, employability and restrictions

29. A valuer shall refrain from accepting too many assignments, if he/it is unlikely to be able to devote adequate time to each of his/ its assignments.
30. A valuer shall not conduct business which in the opinion of the authority or the registered valuer organisation discredits the profession.

### Miscellaneous

31. A valuer shall refrain from undertaking to review the work of another valuer of the same client except under written orders from the bank or housing finance institutions and with knowledge of the concerned valuer.
32. A valuer shall follow this code as amended or revised from time to time.