

AREA CALC. FOR 12TH, 15TH TO 18TH FLOOR PLAN

A)	59.40 X 21.25 = 1262.25 SQ. MTS.
LESS:	
1)	2 X 3.68 X 7.93 = 58.36 SQ. MTS.
2)	2 X 6.88 X 8.66 = 119.44 SQ. MTS.
3)	2 X 3.00 X 10.03 = 60.18 SQ. MTS.
4)	2 X 6.25 X 15.43 = 192.88 SQ. MTS.
5)	2 X 3.48 X 2.62 = 18.24 SQ. MTS.
6)	2 X 8.18 X 9.88 = 161.64 SQ. MTS.
7)	2 X 1.50 X 3.00 = 9.00 SQ. MTS.
8)	3.42 X 21.25 = 72.68 SQ. MTS.
9)	6.93 X 0.95 = 6.58 SQ. MTS.
10)	3.00 X 2.45 = 7.35 SQ. MTS.
11)	1.35 X 0.95 = 1.28 SQ. MTS.
12)	2 X 3.33 X 1.93 = 12.85 SQ. MTS.
13)	2 X 1.35 X 0.73 = 1.97 SQ. MTS.
14)	2 X 3.00 X 2.23 = 13.38 SQ. MTS.
15)	2 X 3.30 X 0.73 = 4.82 SQ. MTS.
16)	1.35 X 0.52 = 0.70 SQ. MTS.
17)	3.00 X 2.02 = 6.06 SQ. MTS.
18)	2.43 X 0.52 = 1.26 SQ. MTS.
19)	4.50 X 0.95 = 4.27 SQ. MTS.
TOTAL	= 509.27 SQ. MTS.

* 509.27 X 5 = 2546.35 SQ. MTS.

BALCONY AREA STATEMENT
PERMISSIBLE BALCONY PER FL. 10% = 50.93 SQ. MTS.

B1-	3.00 X 1.50 = 4.50 SQ. MTS.
B2-	3.00 X 1.50 = 4.50 SQ. MTS.
B3-	3.00 X 1.50 = 4.50 SQ. MTS.
B4-	3.33 X 1.93 = 6.43 SQ. MTS.
B5-	3.00 X 1.50 = 4.50 SQ. MTS.
B6-	3.00 X 1.50 = 4.50 SQ. MTS.
B7-	3.33 X 1.93 = 6.43 SQ. MTS.
B8-	3.00 X 1.50 = 4.50 SQ. MTS.
B9-	3.00 X 1.50 = 4.50 SQ. MTS.
B10-	3.00 X 1.50 = 4.50 SQ. MTS.
TOTAL	= 49.16 SQ. MTS.

12TH, 15TH TO 18TH FLOOR PLAN

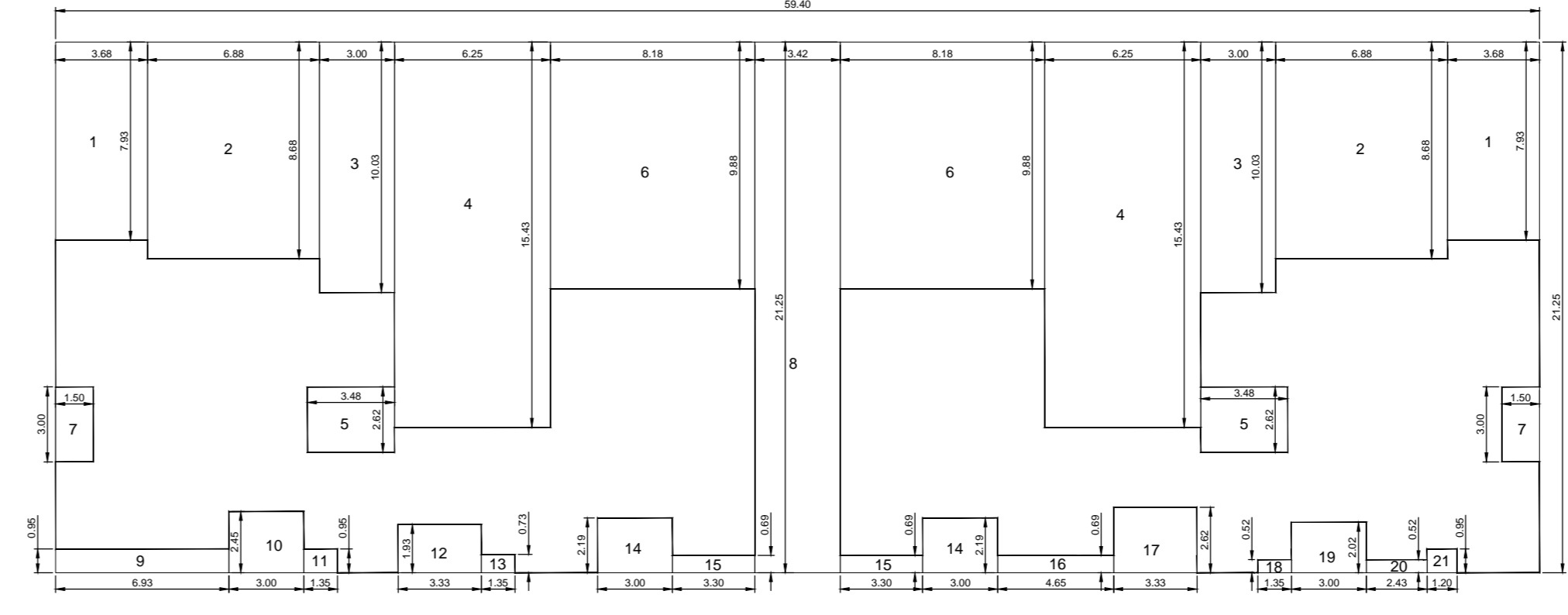

AREA CALC. FOR 19TH & 20TH, 22ND TO 26TH FL. PLAN

A)	59.40 X 21.25 = 1262.25 SQ. MTS.
LESS:	
1)	2 X 3.68 X 7.93 = 58.36 SQ. MTS.
2)	2 X 6.88 X 8.66 = 119.44 SQ. MTS.
3)	2 X 3.00 X 10.03 = 60.18 SQ. MTS.
4)	2 X 6.25 X 15.43 = 192.88 SQ. MTS.
5)	2 X 3.48 X 2.62 = 18.24 SQ. MTS.
6)	2 X 8.18 X 9.88 = 161.64 SQ. MTS.
7)	2 X 1.50 X 3.00 = 9.00 SQ. MTS.
8)	3.42 X 21.25 = 72.68 SQ. MTS.
9)	6.93 X 0.95 = 6.58 SQ. MTS.
10)	3.00 X 2.45 = 7.35 SQ. MTS.
11)	1.35 X 0.95 = 1.28 SQ. MTS.
12)	2 X 3.33 X 1.93 = 12.85 SQ. MTS.
13)	2 X 1.35 X 0.73 = 1.97 SQ. MTS.
14)	2 X 3.00 X 2.23 = 13.38 SQ. MTS.
15)	2 X 3.30 X 0.73 = 4.82 SQ. MTS.
16)	1.35 X 0.52 = 0.70 SQ. MTS.
17)	3.00 X 2.02 = 6.06 SQ. MTS.
18)	2.43 X 0.52 = 1.26 SQ. MTS.
19)	4.50 X 0.95 = 4.27 SQ. MTS.
20)	2.43 X 0.52 = 1.26 SQ. MTS.
21)	1.20 X 0.95 = 1.14 SQ. MTS.
TOTAL	= 508.42 SQ. MTS.

* 508.42 X 7 = 3558.94 SQ. MTS.

BALCONY AREA STATEMENT
PERMISSIBLE BALCONY PER FL. 10% = 50.84 SQ. MTS.

B1-	3.00 X 1.50 = 4.50 SQ. MTS.
B2-	3.00 X 1.50 = 4.50 SQ. MTS.
B3-	3.00 X 1.50 = 4.50 SQ. MTS.
B4-	3.33 X 1.93 = 6.43 SQ. MTS.
B5-	3.00 X 1.50 = 4.50 SQ. MTS.
B6-	3.00 X 1.50 = 4.50 SQ. MTS.
B7-	3.33 X 1.93 = 6.43 SQ. MTS.
B8-	3.00 X 1.50 = 4.50 SQ. MTS.
B9-	3.00 X 1.50 = 4.50 SQ. MTS.
B10-	3.00 X 1.50 = 4.50 SQ. MTS.
TOTAL	= 49.16 SQ. MTS.

19TH & 20TH, 22ND TO 26TH FL. PLAN

NOTE:-THE NR USER SHALL BE IN CONSONANCE WITH DCPR 2034.

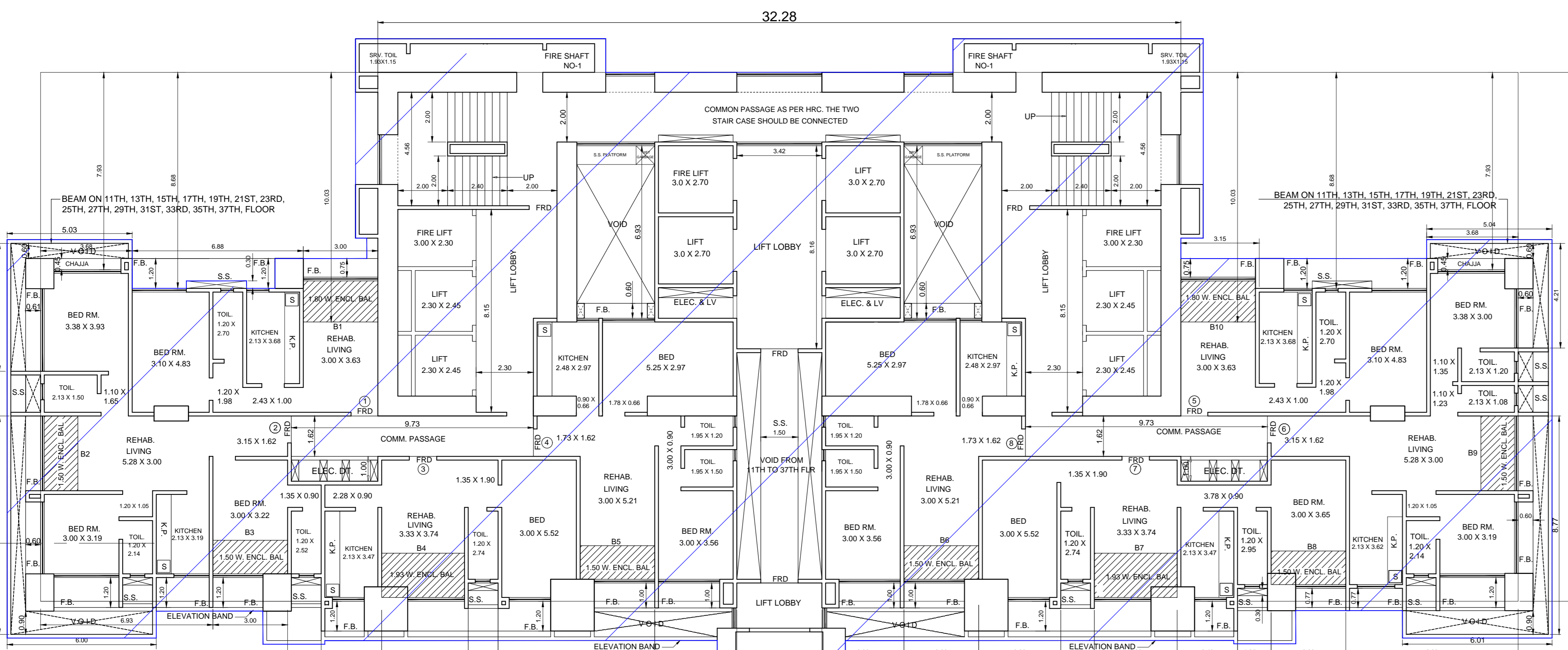

12TH, 15TH & 16TH FLOOR PLAN

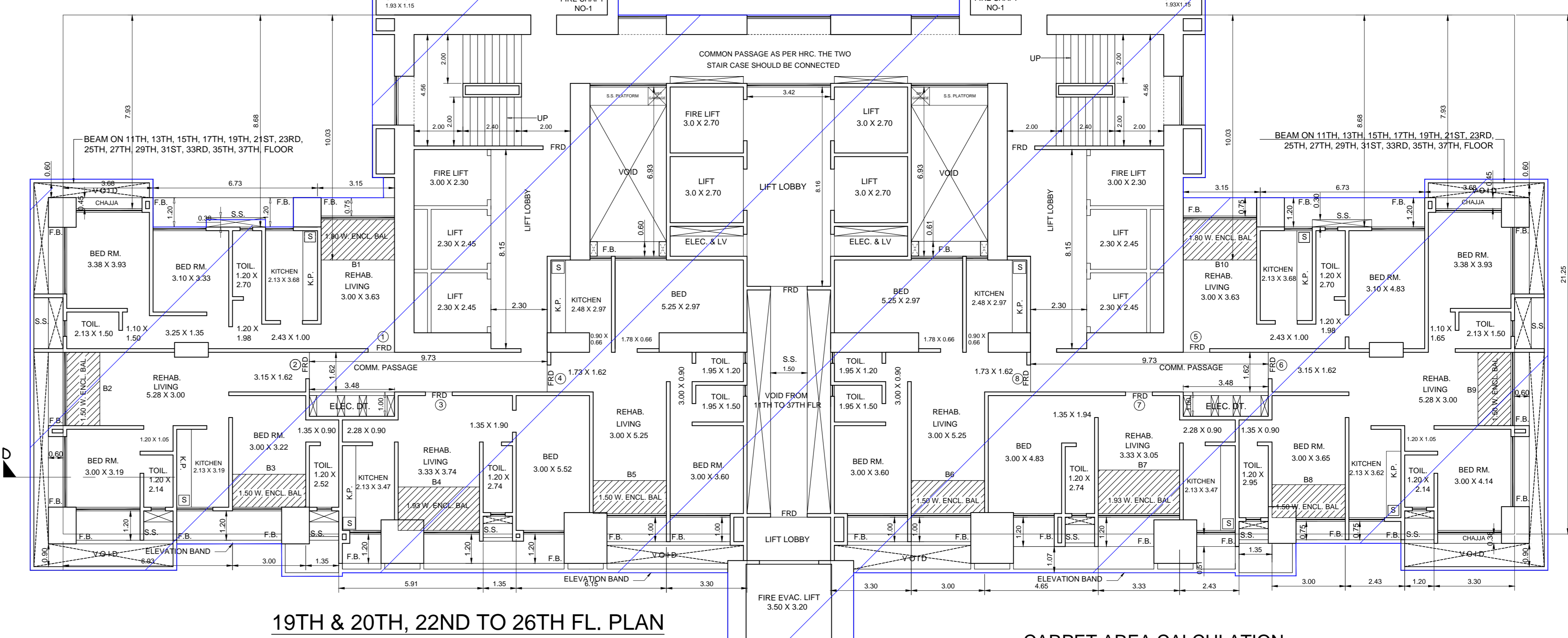

19TH & 20TH, 22ND TO 26TH FL. PLAN

CARPET AREA CALCULATION 12TH, 15TH & 16TH FLOOR PLAN

CARPET AREA CALCULATION 10TH TO 11TH FL. PLAN

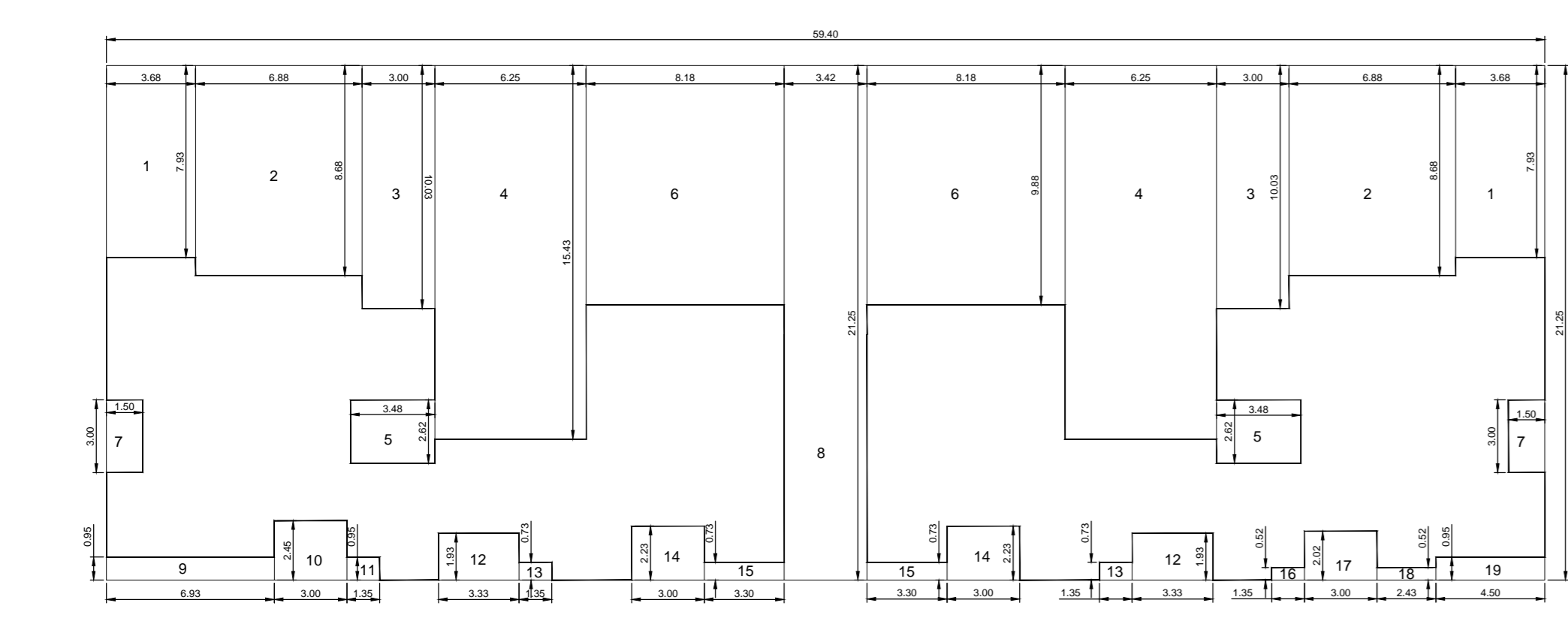

AREA CALC. FOR 10TH & 11TH FL. PLAN

A)	59.40 X 21.25 = 1262.25 SQ. MTS.
LESS:	
1)	2 X 3.68 X 7.93 = 58.36 SQ. MTS.
2)	2 X 6.88 X 8.66 = 119.44 SQ. MTS.
3)	2 X 3.00 X 10.03 = 60.18 SQ. MTS.
4)	2 X 6.25 X 15.43 = 192.88 SQ. MTS.
5)	2 X 3.48 X 2.62 = 18.24 SQ. MTS.
6)	2 X 8.18 X 9.88 = 161.64 SQ. MTS.
7)	2 X 1.50 X 3.00 = 9.00 SQ. MTS.
8)	3.42 X 21.25 = 72.68 SQ. MTS.
9)	6.93 X 0.95 = 6.58 SQ. MTS.
10)	3.00 X 2.45 = 7.35 SQ. MTS.
11)	1.35 X 0.95 = 1.28 SQ. MTS.
12)	2 X 3.33 X 1.93 = 12.85 SQ. MTS.
13)	2 X 1.35 X 0.73 = 1.97 SQ. MTS.
14)	2 X 3.00 X 2.23 = 13.38 SQ. MTS.
15)	2 X 3.30 X 0.73 = 4.82 SQ. MTS.
16)	1.35 X 0.52 = 0.70 SQ. MTS.
17)	3.00 X 2.02 = 6.06 SQ. MTS.
18)	2.43 X 0.52 = 1.26 SQ. MTS.
19)	4.50 X 0.95 = 4.27 SQ. MTS.
TOTAL	= 509.31 SQ. MTS.

* 509.31 X 2 = 1018.62 SQ. MTS.

BALCONY AREA STATEMENT
PERMISSIBLE BALCONY PER FL. 10% = 50.93 SQ. MTS.

B1-	3.00 X 1.50 = 4.50 SQ. MTS.
B2-	3.00 X 1.50 = 4.50 SQ. MTS.
B3-	3.00 X 1.50 = 4.50 SQ. MTS.
B4-	3.33 X 1.93 = 6.43 SQ. MTS.
B5-	3.00 X 1.50 = 4.50 SQ. MTS.
B6-	3.00 X 1.50 = 4.50 SQ. MTS.
B7-	3.33 X 1.93 = 6.43 SQ. MTS.
B8-	3.00 X 1.50 = 4.50 SQ. MTS.
B9-	3.00 X 1.50 = 4.50 SQ. MTS.
B10-	3.00 X 1.50 = 4.50 SQ. MTS.
TOTAL	= 49.16 SQ. MTS.

10TH & 11TH FL. PLAN

FLAT NO. = 1 & 5

1)	LIVING RM.	=	3.00 X 3.63	=	10.89 SQ. MTS.
2)	KITCHEN	=	2.13 X 3.68	=	7.84 SQ. MTS.
3)	TOILET	=	1.20 X 2.70	=	3.24 SQ. MTS.
4)	PASSAGE	=	1.20 X 1.98	=	2.38 SQ. MTS.
5)	DOOR JAM	=	2.43 X 1.00	=	2.43 SQ. MTS.
6)	DOOR JAM	=	2.43 X 1.00	=	2.43 SQ. MTS.
TOTAL					27.19 SQ. MTS.

FLAT NO. = 2

1)	LIVING RM.	=	5.28 X 3.00	=	15.84 SQ. MTS.
2)	PASSAGE	=	3.15 X 1.62	=	5.10 SQ. MTS.
3)	BED RM.	=	3.38 X 3.00	=	10.14 SQ. MTS.
4)	PASSAGE	=	1.10 X 0.77	=	0.85 SQ. MTS.
5)	BED RM.	=	3.10 X 4.83	=	14.97 SQ. MTS.
6)	PASSAGE	=	1.10 X 1.81	=	1.99 SQ. MTS.
7)	TOILET	=	2.13 X 1.08	=	2.30 SQ. MTS.
8)	TOILET	=	2.13 X 1.20	=	2.56 SQ. MTS.
9)	BED RM.	=	3.00 X 3.19	=	9.57 SQ. MTS.
10)	PASSAGE	=	1.20 X 1.05	=	1.26 SQ. MTS.
11)	TOILET	=	1.20 X 2.14	=	2.57 SQ. MTS.
12)	KITCHEN	=	2.13 X 3.19	=	6.79 SQ. MTS.
13)	BED RM.	=	3.00 X 3.22	=	9.66 SQ. MTS.
14)	PASSAGE	=	1.35 X 0.90	=	1.21 SQ. MTS.
15)	TOILET	=	1.20 X 2.52	=	3.02 SQ. MTS.
16)	DOOR JAM	=	1.29 X 0.95	=	1.22 SQ. MTS.
TOTAL					89.11 SQ. MTS.

FLAT NO. = 3 & 7

1)	LIVING RM.	=	3.33 X 3.74	=	12.45 SQ. MTS.
2)	PASSAGE	=	2.28 X 0.90	=	2.05 SQ. MTS.
3)	KITCHEN	=	2.13 X 3.47	=	7.39 SQ. MTS.
4)	BED	=	3.00 X 5.52	=	16.56 SQ. MTS.
5)	PASSAGE	=	1.35 X 1.90	=	2.57 SQ. MTS.
6)	TOILET	=	1.20 X 2.74	=	3.29 SQ. MTS.
7)	DOOR JAM	=	1.29 X 0.95	=	1.22 SQ. MTS.
TOTAL					44.85 SQ. MTS.

FLAT NO. = 4 & 8

1)	LIVING RM.	=	3.00 X 5.21	=	15.63 SQ. MTS.
2)	PASSAGE	=	1.73 X 1.62	=	2.80 SQ. MTS.
3)	KITCHEN	=	2.48 X 2.97	=	7.37 SQ. MTS.
4)	BED	=	0.90 X 0.66	=	0.59 SQ. MTS.
5)	TOILET	=	1.78 X 0.66	=	1.18 SQ. MTS.
6)	BED RM.	=	3.00 X 3.56	=	10.68 SQ. MTS.
7)	PASSAGE	=	3.00 X 0.90	=	2.70 SQ. MTS.
8)	TOILET	=	1.95 X 1.50	=	2.92 SQ. MTS.
9)	DOOR JAM	=	1.95 X 1.50	=	2.92 SQ. MTS.
TOTAL					62.64 SQ. MTS.

FLAT NO. = 6

1)	LIVING RM.	=	5.28 X 3.00	=	15.84 SQ. MTS.
2)	PASSAGE	=	3.15 X 1.62	=	5.10 SQ. MTS.
3)	BED RM.	=	3.38 X 3.00	=	10.14 SQ. MTS.
4)	PASSAGE	=	1.10 X 0.77	=	0.85 SQ. MTS.
5)	BED RM.	=	3.10 X 4.83	=	14.97 SQ. MTS.
6)	PASSAGE	=	1.10 X 1.81	=	1.99 SQ. MTS.
7)	TOILET	=	2.13 X 1.08	=	2.30 SQ. MTS.
8)	TOILET	=	2.13 X 1.20	=	2.56 SQ. MTS.
9)	BED RM.	=	3.00 X 3.19	=	9.57 SQ. MTS.
10)	PASSAGE	=	1.20 X 1.05	=	1.26 SQ. MTS.
11)	TOILET	=	1.20 X 2.14	=	2.57 SQ. MTS.
12)	KITCHEN	=	2.13 X 3.19	=	6.79 SQ. MTS.
13)	BED RM.	=	3.00 X 3.22	=	9.66 SQ. MTS.
14)	PASSAGE	=	1.35 X 0.90	=	1.21 SQ. MTS.
15)	TOILET	=	1.20 X 2.52	=	3.02 SQ. MTS.
16)	DOOR JAM	=	1.29 X 0.95	=	1.22 SQ. MTS.
TOTAL					80.34 SQ. MTS.

FLAT NO. = 1 & 5

1)	LIVING RM.	=	3.00 X 3.63	=	10.89 SQ. MTS.
2)	KITCHEN	=	2.13 X 3.68	=	7.84 SQ. MTS.
3)	TOILET	=	1.20 X 2.70	=	3.24 SQ. MTS.
4)	BED RM.	=	3.10 X 4.83	=	14.97 SQ. MTS.
5)	PASSAGE	=	1.20 X 1.98	=	2.38 SQ. MTS.
6)	PASSAGE	=	2.43 X 1.00	=	2.43 SQ. MTS.
7)	DOOR JAM	=	2.43 X 1.00	=	2.43 SQ. MTS.
TOTAL					42.29 SQ. MTS.

FLAT NO. = 4

1)	LIVING RM.	=	3.00 X 5.21	=	15.63 SQ. MTS.
2)	PASSAGE	=	1.73 X 1.62	=	2.80 SQ. MTS.
3)	KITCHEN	=	2.48 X 2.97	=	7.37 SQ. MTS.
4)	BED RM.	=	0.90 X 0.66	=	0.59 SQ. MTS.
5)	PASSAGE	=	1.78 X 0.66	=	1.18 SQ. MTS.
6)	BED RM.	=	3.00 X 3.56	=	10.68 SQ. MTS.
7)	PASSAGE	=	3.00 X 0.90	=	2.70 SQ. MTS.
8)	TOILET	=	1.95 X 1.50	=	2.92 SQ. MTS.
9)	DOOR JAM	=	1.95 X 1.50	=	2.92 SQ. MTS.
TOTAL					62.64 SQ. MTS.

FLAT NO. = 2

1)	PASSAGE	=	5.28 X 3.00	=	15.84 SQ. MTS.
2)	PASSAGE	=	3.15 X 1.62	=	5.10 SQ. MTS.
3)	BED RM.	=	3.38 X 3.00	=	10.14 SQ. MTS.
4)	PASSAGE	=	1.10 X 1.68	=	1.81 SQ. MTS.
5)	TOILET	=	2.13 X 1.50	=	3.20 SQ. MTS.
6)	BED RM.	=	3.00 X 3.19	=	9.57 SQ. MTS.
7)	PASSAGE	=	1.20 X 1.05	=	1.26 SQ. MTS.
8)	TOILET	=	1.20 X 2.14	=	2.57 SQ. MTS.
9)	BED RM.	=	3.00 X 3.22	=	9.66 SQ. MTS.
10)	PASSAGE	=	1.35 X 0.90	=	1.21 SQ. MTS.
11)	TOILET	=	1.20 X 2.52	=	3.02 SQ. MTS.
12)	DOOR JAM	=	1.29 X 0.95	=	1.22 SQ. MTS.
TOTAL					62.64 SQ. MTS.

FLAT NO. = 8

1)	LIVING RM.	=	3.00 X 5.21	=	15.63 SQ. MTS.
2)	PASSAGE	=	1.73 X 1.62	=	2.80 SQ. MTS.
3)	KITCHEN	=	2.48 X 2.97	=	7.37 SQ. MTS.
4)	BED	=	0.90 X 0.66	=	0.59 SQ. MTS.
5)	PASSAGE	=	1.78 X 0.66	=	1.

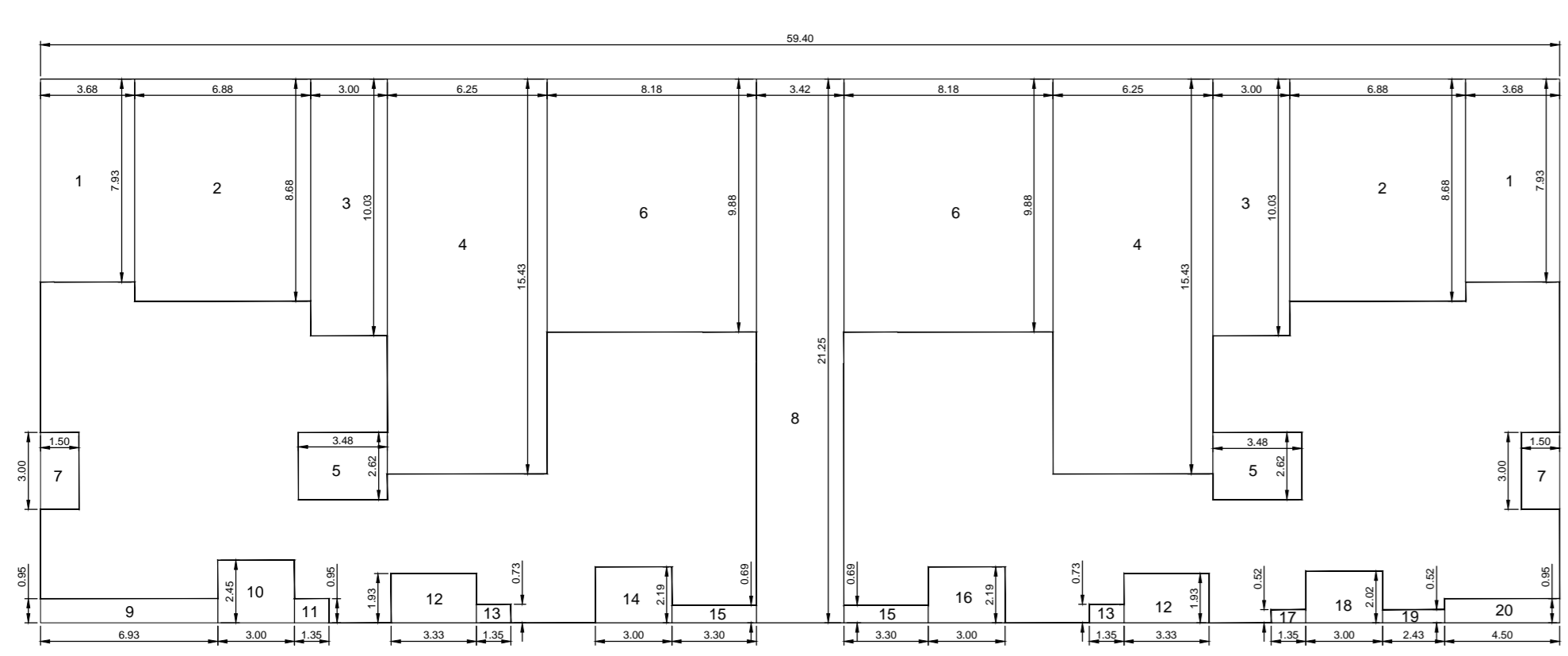

AREA CALC. FOR 13TH FLOOR PLAN

BALCONY AREA STATEMENT
 PERMISSIBLE BALCONY PER FL. 10% = 59.88 SQ. MTS.

1) 2 X 3.68 X 7.93 = 58.36 SQ. MTS.
2) 2 X 6.88 X 6.88 = 119.44 SQ. MTS.
3) 2 X 3.00 X 10.03 = 60.18 SQ. MTS.
4) 2 X 6.25 X 15.43 = 192.88 SQ. MTS.
5) 2 X 3.48 X 2.62 = 18.24 SQ. MTS.
6) 2 X 8.18 X 3.88 = 159.84 SQ. MTS.
7) 2 X 1.50 X 3.00 = 9.00 SQ. MTS.
8) 3.42 X 2.15 = 7.36 SQ. MTS.
9) 6.92 X 0.95 = 6.58 SQ. MTS.
10) 3.00 X 2.45 = 7.35 SQ. MTS.
11) 1.35 X 0.95 = 1.28 SQ. MTS.
12) 2 X 3.33 X 1.93 = 12.85 SQ. MTS.
13) 2 X 1.35 X 0.73 = 1.97 SQ. MTS.
14) 3.00 X 2.18 = 6.57 SQ. MTS.
15) 2 X 3.30 X 0.69 = 4.56 SQ. MTS.
16) 3.00 X 2.18 = 6.57 SQ. MTS.
17) 1.35 X 0.95 = 1.28 SQ. MTS.
18) 3.00 X 2.02 = 6.06 SQ. MTS.
19) 2.43 X 0.92 = 2.24 SQ. MTS.
20) 4.50 X 0.95 = 4.27 SQ. MTS.
TOTAL = 752.43 SQ. MTS.

PERMISSIBLE BALCONY PER FL. 10% = 59.88 SQ. MTS.

B1 - 3.00 X 1.80 = 5.40 SQ. MTS.
B2 - 3.00 X 1.50 = 4.50 SQ. MTS.
B3 - 3.00 X 1.50 = 4.50 SQ. MTS.
B4 - 3.00 X 1.80 = 5.40 SQ. MTS.
B5 - 3.00 X 1.50 = 4.50 SQ. MTS.
B6 - 3.00 X 1.50 = 4.50 SQ. MTS.
B7 - 3.00 X 1.50 = 4.50 SQ. MTS.
B8 - 3.00 X 1.80 = 5.40 SQ. MTS.
TOTAL = 49.16 SQ. MTS.

TOTAL = 598.82 SQ. MTS. VII

13TH FLOOR PLAN 32.28

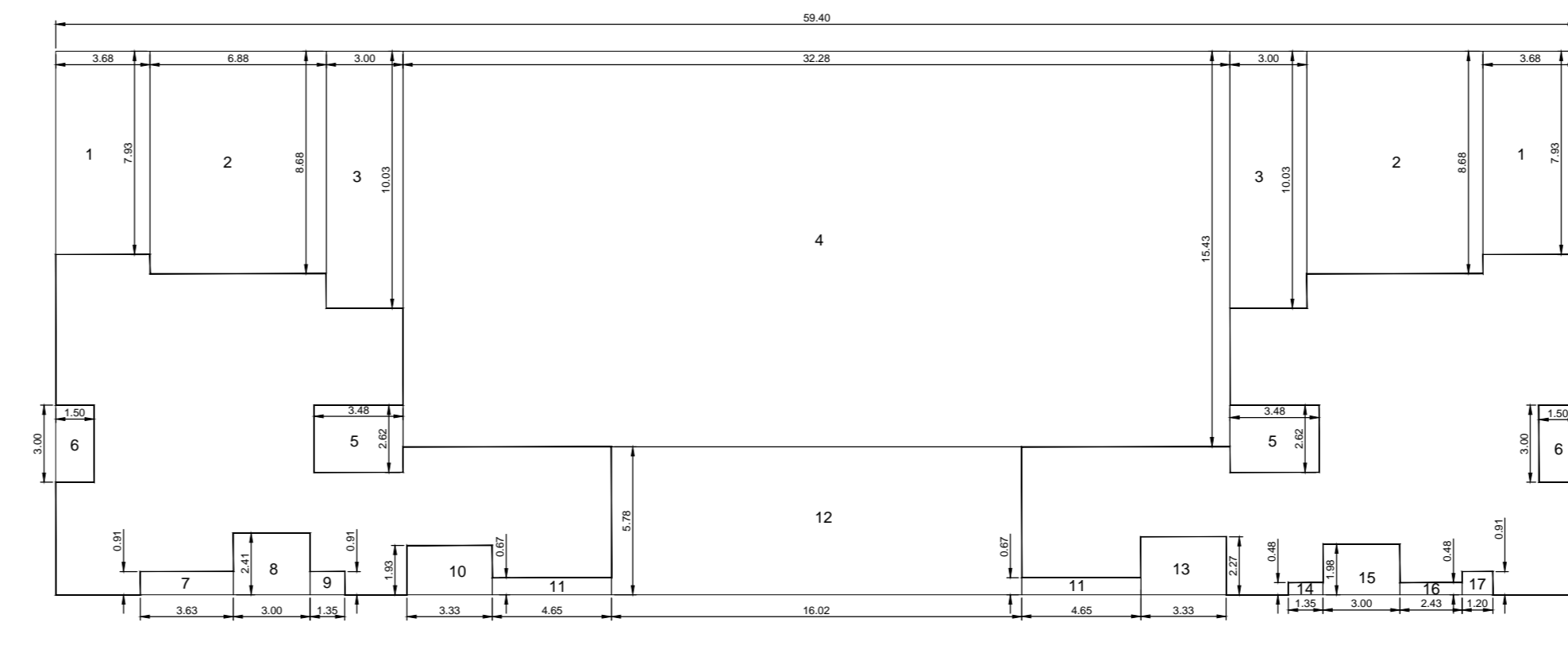

AREA CALC. FOR 14TH & 28TH & 35TH FL. PLAN

BALCONY AREA STATEMENT
 PERMISSIBLE BALCONY PER FL. 10% = 36.31 SQ. MTS.

1) 2 X 3.68 X 7.93 = 58.36 SQ. MTS.
2) 2 X 6.88 X 6.88 = 119.44 SQ. MTS.
3) 2 X 3.00 X 10.03 = 60.18 SQ. MTS.
4) 32.28 X 15.43 = 498.08 SQ. MTS.
5) 2 X 3.48 X 2.62 = 18.24 SQ. MTS.
6) 2 X 8.18 X 3.88 = 159.84 SQ. MTS.
7) 3.63 X 0.91 = 3.30 SQ. MTS.
8) 3.00 X 2.41 = 7.23 SQ. MTS.
9) 1.35 X 0.91 = 1.23 SQ. MTS.
10) 3.33 X 1.93 = 6.43 SQ. MTS.
11) 2 X 4.65 X 0.67 = 6.23 SQ. MTS.
12) 16.02 X 5.78 = 92.60 SQ. MTS.
13) 3.33 X 2.27 = 7.56 SQ. MTS.
14) 1.35 X 0.98 = 0.98 SQ. MTS.
15) 3.00 X 1.58 = 5.84 SQ. MTS.
16) 2.43 X 0.48 = 1.17 SQ. MTS.
17) 1.20 X 0.91 = 1.09 SQ. MTS.
TOTAL = 963.14 SQ. MTS.

PERMISSIBLE BALCONY PER FL. 10% = 36.31 SQ. MTS.

B1 - 3.00 X 1.80 = 5.40 SQ. MTS.
B2 - 3.00 X 1.50 = 4.50 SQ. MTS.
B3 - 3.00 X 1.50 = 4.50 SQ. MTS.
B4 - 3.00 X 1.80 = 5.40 SQ. MTS.
B5 - 3.00 X 1.50 = 4.50 SQ. MTS.
B6 - 3.00 X 1.50 = 4.50 SQ. MTS.
B7 - 3.00 X 1.50 = 4.50 SQ. MTS.
B8 - 3.00 X 1.80 = 5.40 SQ. MTS.
TOTAL = 49.16 SQ. MTS.

TOTAL = 363.14 X 3 = 1089.42 SQ. MTS. VIII

14TH & 28TH & 35TH FL. PLAN 32.28

NOTE:- THE NR USER SHALL BE IN CONSONANCE WITH DCPR 2034.

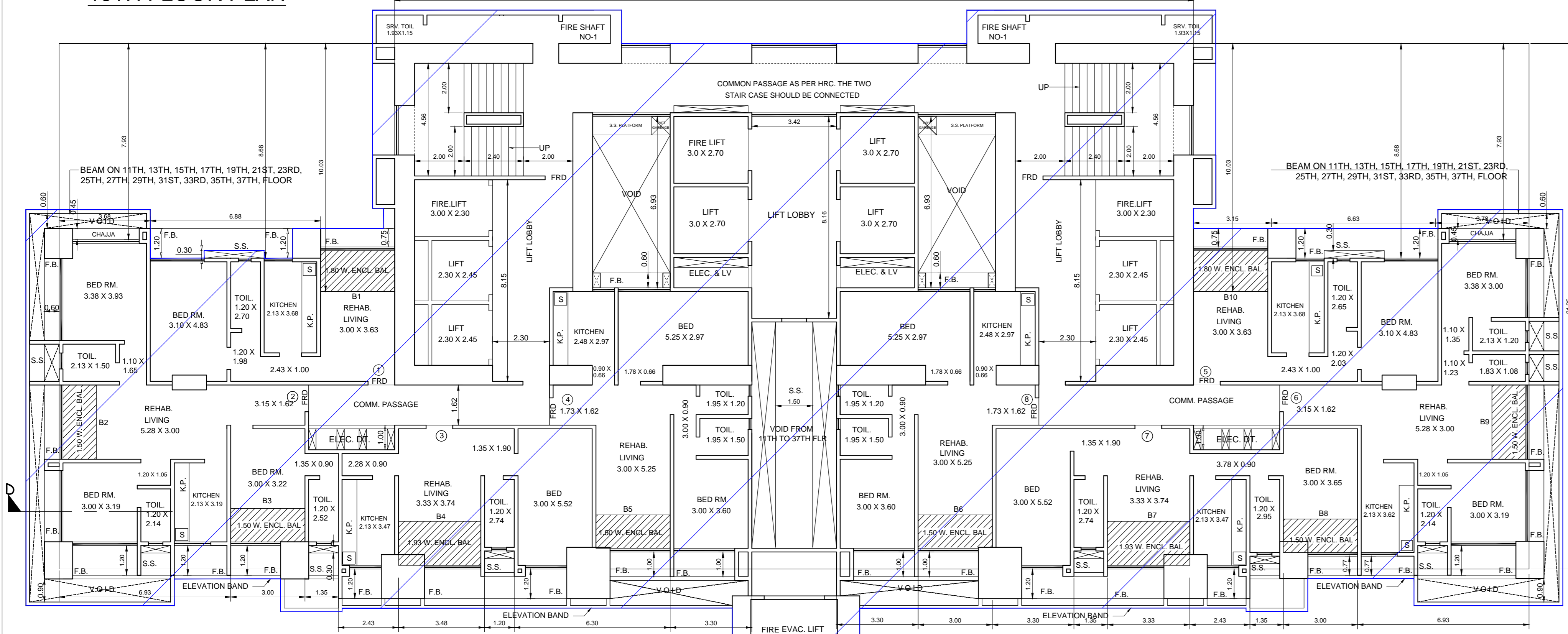

13TH FLOOR PLAN

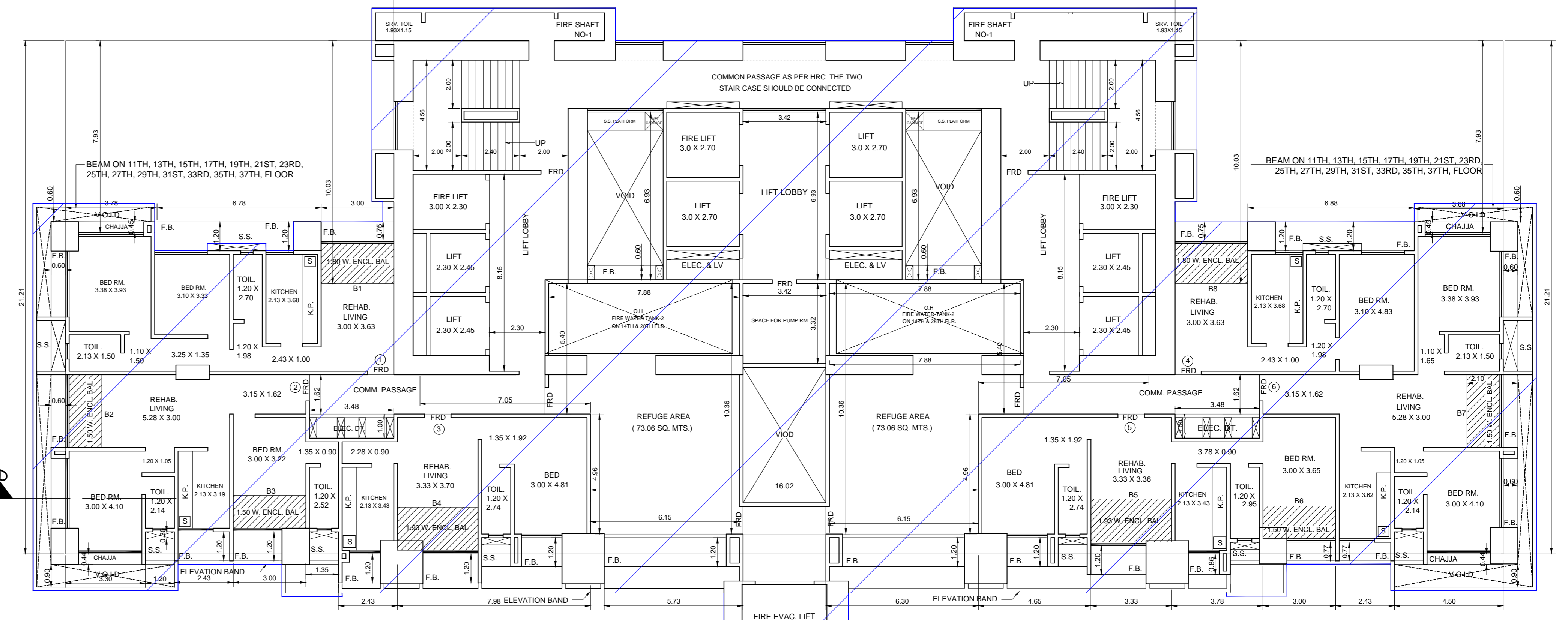

14TH & 28TH & 35TH FL. PLAN

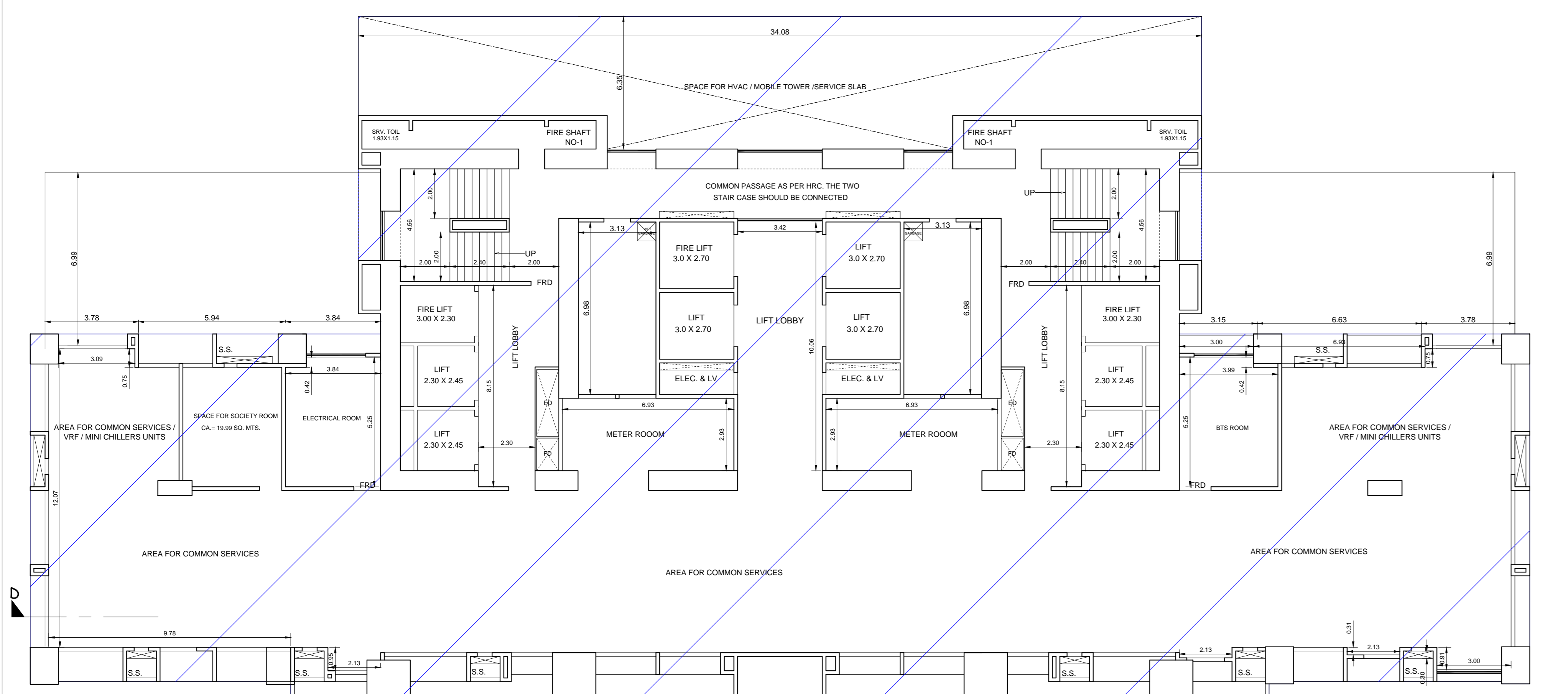

9TH FLOOR PLAN

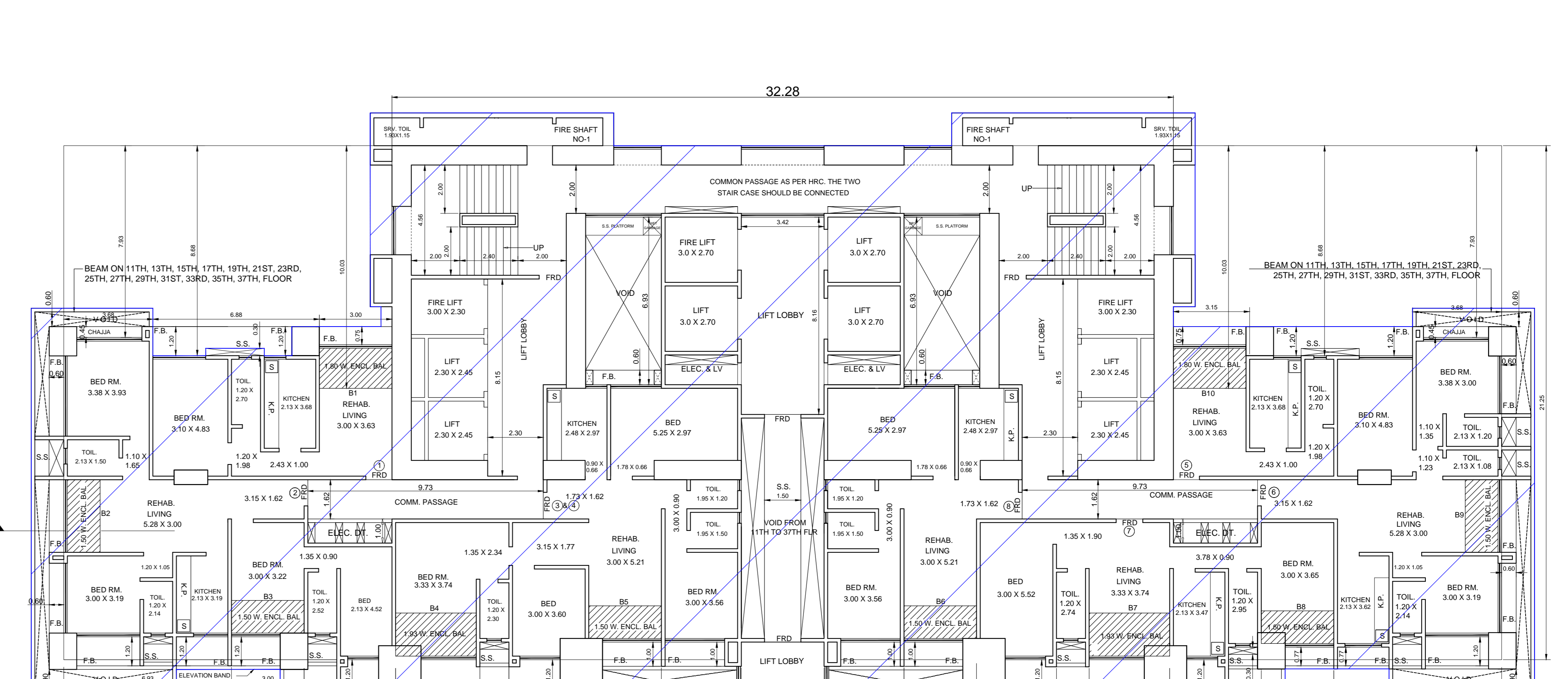

17TH & 18TH FLOOR PLAN

CARPET AREA 13TH FLOOR PLAN

FLAT NO. = 1 & 5	FLAT NO. = 3	FLAT NO. = 6
1) LIVING RM. = 3.00 X 3.63 = 10.89 SQ. MTS.	1) LIVING RM. = 3.33 X 3.74 = 12.45 SQ. MTS.	1) LIVING RM. = 5.28 X 3.00 = 15.84 SQ. MTS.
2) KITCHEN = 2.13 X 3.68 = 7.84 SQ. MTS.	2) PASSAGE = 2.28 X 0.90 = 2.05 SQ. MTS.	2) PASSAGE = 3.15 X 1.62 = 5.10 SQ. MTS.
3) TOILET = 1.20 X 2.70 = 3.24 SQ. MTS.	3) KITCHEN = 2.13 X 3.47 = 7.39 SQ. MTS.	3) BED RM. = 3.38 X 3.00 = 10.14 SQ. MTS.
4) BED RM. = 3.10 X 4.83 = 14.97 SQ. MTS.	4) BED RM. = 3.00 X 5.52 = 16.56 SQ. MTS.	4) PASSAGE = 1.10 X 1.35 = 1.49 SQ. MTS.
5) PASSAGE = 1.20 X 1.98 = 2.38 SQ. MTS.	5) PASSAGE = 1.35 X 1.90 = 2.57 SQ. MTS.	5) TOILET = 2.13 X 3.19 = 6.79 SQ. MTS.
6) PASSAGE = 2.43 X 1.00 = 2.43 SQ. MTS.	6) TOILET = 1.20 X 2.74 = 3.27 SQ. MTS.	6) BED RM. = 3.00 X 3.19 = 9.57 SQ. MTS.
7) DOOR JAM = 0.54 SQ. MTS.	7) DOOR JAM = 0.54 SQ. MTS.	7) PASSAGE = 1.20 X 1.05 = 1.26 SQ. MTS.
TOTAL = 42.29 SQ. MTS.	TOTAL = 44.85 SQ. MTS.	8) TOILET = 1.20 X 2.14 = 2.57 SQ. MTS.

FLAT NO. = 2	FLAT NO. = 4 & 8	FLAT NO. = 7
1) LIVING RM. = 5.28 X 3.00 = 15.84 SQ. MTS.	1) LIVING RM. = 3.00 X 5.25 = 15.75 SQ. MTS.	1) LIVING RM. = 3.33 X 3.74 = 12.45 SQ. MTS.
2) PASSAGE = 3.15 X 1.62 = 5.10 SQ. MTS.	2) PASSAGE = 1.73 X 1.62 = 2.80 SQ. MTS.	2) PASSAGE = 3.78 X 0.90 = 3.40 SQ. MTS.
3) BED RM. = 3.38 X 3.00 = 10.14 SQ. MTS.	3) KITCHEN = 2.48 X 2.97 = 7.37 SQ. MTS.	3) KITCHEN = 2.13 X 3.47 = 7.39 SQ. MTS.
4) PASSAGE = 1.10 X 1.65 = 1.81 SQ. MTS.	4) PASSAGE = 0.90 X 0.66 = 0.59 SQ. MTS.	4) PASSAGE = 1.35 X 1.90 = 2.57 SQ. MTS.
5) TOILET = 2.13 X 1.50 = 3.20 SQ. MTS.	5) TOILET = 1.78 X 0.66 = 1.18 SQ. MTS.	5) TOILET = 1.20 X 2.14 = 2.57 SQ. MTS.
6) BED RM. = 3.00 X 3.19 = 9.57 SQ. MTS.	6) PASSAGE = 1.20 X 1.05 = 1.26 SQ. MTS.	6) BED RM. = 3.00 X 3.00 = 9.00 SQ. MTS.
7) PASSAGE = 1.20 X 1.05 = 1.26 SQ. MTS.	7) PASSAGE = 1.35 X 1.90 = 2.57 SQ. MTS.	7) PASSAGE = 3.00 X 0.90 = 2.70 SQ. MTS.
8) TOILET = 2.13 X 2.14 = 4.57 SQ. MTS.	8) TOILET = 1.35 X 1.90 = 2.57 SQ. MTS.	8) TOILET = 0.90 X 0.66 = 0.59 SQ. MTS.
9) KITCHEN = 1.20 X 3.19 = 3.83 SQ. MTS.	9) KITCHEN = 3.00 X 3.00 = 9.00 SQ. MTS.	9) KITCHEN = 2.13 X 3.19 = 6.79 SQ. MTS.
10) BED RM. = 3.00 X 3.22 = 9.66 SQ. MTS.	10) PASSAGE = 3.00 X 0.90 = 2.70 SQ. MTS.	10) BED RM. = 3.00 X 3.22 = 9.66 SQ. MTS.
11) PASSAGE = 1.35 X 0.90 = 1.21 SQ. MTS.	11) PASSAGE = 1.35 X 0.90 = 1.21 SQ. MTS.	11) PASSAGE = 1.35 X 0.90 = 1.21 SQ. MTS.
12) TOILET = 1.20 X 2.52 = 3.02 SQ. MTS.	12) TOILET = 1.20 X 2.52 = 3.02 SQ. MTS.	12) TOILET = 1.20 X 2.52 = 3.02 SQ. MTS.
13) DOOR JAM = 0.54 SQ. MTS.	13) DOOR JAM = 0.54 SQ. MTS.	13) DOOR JAM = 0.54 SQ. MTS.
TOTAL = 74.35 SQ. MTS.	TOTAL = 62.85 SQ. MTS.	TOTAL = 60.81 SQ. MTS.

CARPET AREA 14TH & 28TH & 35TH FL. PLAN

FLAT NO. = 1	FLAT NO. = 3	FLAT NO. = 5
1) LIVING RM. = 3.00 X 3.63 = 10.89 SQ. MTS.	1) LIVING RM. = 3.33 X 3.70 = 12.32 SQ. MTS.	1) LIVING RM. = 3.33 X 3.36 = 11.19 SQ. MTS.
2) KITCHEN = 2.13 X 3.68 = 7.84 SQ. MTS.	2) BED = 3.00 X 4.81 = 14.43 SQ. MTS.	2) PASSAGE = 3.78 X 0.90 = 3.40 SQ. MTS.
3) TOILET = 1.20 X 2.70 = 3.24 SQ. MTS.	3) PASSAGE = 1.35 X 1.92 = 2.59 SQ. MTS.	3) KITCHEN = 2.13 X 3.43 = 7.31 SQ. MTS.
4) BED RM. = 3.10 X 3.70 = 11.47 SQ. MTS.	4) TOILET = 1.20 X 2.74 = 3.29 SQ. MTS.	4) PASSAGE = 1.35 X 1.92 = 2.59 SQ. MTS.
5) PASSAGE = 2.43 X 1.00 = 2.43 SQ. MTS.	5) KITCHEN = 2.13 X 3.43 = 7.31 SQ. MTS.	5) TOILET = 1.20 X 2.95 = 3.54 SQ. MTS.
6) PASSAGE = 1.20 X 1.98 = 2.38 SQ. MTS.	6) PASSAGE = 2.28 X 0.90 = 2.05 SQ. MTS.	6) BED ROOM = 3.00 X 3.65 = 10.95 SQ. MTS.
7) PASSAGE = 3.25 X 1.35 = 4.39 SQ. MTS.	7) DOOR JAM = 0.54 SQ. MTS.	7) TOILET = 1.20 X 2.74 = 3.29 SQ. MTS.
8) BED RM. = 3.38 X 3.00 = 10.14 SQ. MTS.	TOTAL = 42.53 SQ. MTS.	8) BED ROOM = 3.00 X 4.81 = 14.43 SQ. MTS.
9) PASSAGE = 1.10 X 1.50 = 1.65 SQ. MTS.		9) DOOR JAM = 0.67 SQ. MTS.
10) TOILET = 2.13 X 1.50 = 3.20 SQ. MTS.		TOTAL = 6.67 SQ. MTS.
11) DOOR JAM = 0.63 SQ. MTS.		
TOTAL = 60.93 SQ. MTS.		

FLAT NO. = 2	FLAT NO. = 4	FLAT NO. = 6
1) LIVING RM. = 5.28 X 3.00 = 15.84 SQ. MTS.	1) LIVING RM. = 3.00 X 3.63 = 10.89 SQ. MTS.	1) LIVING RM. = 3.00 X 3.00 = 9.00 SQ. MTS.
2) PASSAGE = 3.15 X 1.62 = 5.10 SQ. MTS.	2) KITCHEN = 2.13 X 3.68 = 7.84 SQ. MTS.	2) PASSAGE = 1.73 X 1.62 = 2.80 SQ. MTS.
3) BED RM. = 3.38 X 3.00 = 10.14 SQ. MTS.	3) TOILET = 1.20 X 2.70 = 3.24 SQ. MTS.	3) PASSAGE = 3.00 X 3.22 = 9.66 SQ. MTS.
4) PASSAGE = 1.10 X 1.65 = 1.81 SQ. MTS.	4) BED RM. = 3.10 X 4.83 = 14.97 SQ. MTS.	4) PASSAGE = 1.35 X 1.90 = 2.57 SQ. MTS.
5) TOILET = 2.13 X 1.50 = 3.20 SQ. MTS.	5) PASSAGE = 1.20 X 1.98 = 2.38 SQ. MTS.	5) TOILET = 2.13 X 3.19 = 6.79 SQ. MTS.
6) BED RM. = 3.00 X 3.19 = 9.57 SQ. MTS.	6) PASSAGE = 1.20 X 1.05 = 1.26 SQ. MTS.	6) BED RM. = 3.00 X 3.19 = 9.57 SQ. MTS.
7) PASSAGE = 1.20 X 1.05 = 1.26 SQ. MTS.	7) PASSAGE = 1.35 X 1.90 = 2.57 SQ. MTS.	7) PASSAGE = 1.20 X 1.05 = 1.26 SQ. MTS.
8) TOILET = 2.13 X 2.14 = 4.57 SQ. MTS.	8) TOILET = 1.20 X 2.14 = 2.57 SQ. MTS.	8) TOILET = 1.20 X 2.14 = 2.57 SQ. MTS.
9) KITCHEN = 1.20 X 3.19 = 3.83 SQ. MTS.	9) KITCHEN = 3.00 X 3.00 = 9.00 SQ. MTS.	9) KITCHEN = 2.13 X 3.19 = 6.79 SQ. MTS.
10) BED RM. = 3.00 X 3.22 = 9.66 SQ. MTS.	10) PASSAGE = 3.00 X 0.90 = 2.70 SQ. MTS.	10) BED RM. = 3.00 X 3.22 = 9.66 SQ. MTS.
11) PASSAGE = 1.35 X 0.90 = 1.21 SQ. MTS.	11) PASSAGE = 1.35 X 0.90 = 1.21 SQ. MTS.	11) PASSAGE = 1.35 X 0.90 = 1.21 SQ. MTS.
12) TOILET = 1.20 X 2.52 = 3.02 SQ. MTS.	12) TOILET = 1.20 X 2.52 = 3.02 SQ. MTS.	12) TOILET = 1.20 X 2.52 = 3.02 SQ. MTS.
13) DOOR JAM = 0.54 SQ. MTS.	13) DOOR JAM = 0.54 SQ. MTS.	13) DOOR JAM = 0.54 SQ. MTS.
TOTAL = 74.35 SQ. MTS.	TOTAL = 42.29 SQ. MTS.	TOTAL = 60.81 SQ. MTS.

CARPET AREA CALCULATION 17TH & 18TH FLOOR PLAN

FLAT NO. = 1	FLAT NO. = 3 & 4	FLAT NO. = 6
1) LIVING RM. = 3.00 X 3.63 = 10.89 SQ. MTS.	1) LIVING RM. = 3.00 X 3.31 = 9.93 SQ. MTS.	1) LIVING RM. = 5.28 X 3.00 = 15.84 SQ. MTS.
2) KITCHEN = 2.13 X 3.68 = 7.84 SQ. MTS.	2) PASSAGE = 1.73 X 1.62 = 2.80 SQ. MTS.	2) PASSAGE = 3.15 X 1.62 = 5.10 SQ. MTS.
3) TOILET = 1.20 X 2.70 = 3.24 SQ. MTS.	3) KITCHEN = 2.48 X 2.97 = 7.37 SQ. MTS.	3) BED RM. = 3.38 X 3.00 = 10.14 SQ. MTS.
4) BED RM. = 3.10 X 4.83 = 14.97 SQ. MTS.	4) BED = 0.90 X 0.66 = 0.59 SQ. MTS.	4) PASSAGE = 1.10 X 1.65 = 1.81 SQ. MTS.
5) PASSAGE = 1.20 X 1.98 = 2.38 SQ. MTS.	5) TOILET = 2.13 X 1.50 = 3.20 SQ. MTS.	5) TOILET = 2.13 X 1.50 = 3.20 SQ. MTS.
6) PASSAGE = 2.43 X 1.00 = 2.43 SQ. MTS.	6) BED ROOM = 3.00 X 3.36 = 10.08 SQ. MTS.	6) PASSAGE = 3.00 X 3.19 = 9.57 SQ. MTS.
7) DOOR JAM = 0.54 SQ. MTS.	7) PASSAGE = 3.00 X 0.90 = 2.70 SQ. MTS.	7) PASSAGE = 1.20 X 1.05 = 1.26 SQ. MTS.
TOTAL = 42.29 SQ. MTS.	8) TOILET = 1.20 X 1.98 = 2.38 SQ. MTS.	8) TOILET = 1.20 X 2.14 = 2.57 SQ. MTS.
	9) TOILET = 1.20 X 2.70 = 3.24 SQ. MTS.	9) KITCHEN = 2.13 X 3.43 = 7.31 SQ. MTS.
	10) PASSAGE = 1.35 X 1.90 = 2.57 SQ. MTS.	10) PASSAGE = 1.10 X 1.65 = 1.81 SQ. MTS.
	11) TOILET = 1.20 X 2.70 = 3.24 SQ. MTS.	11) TOILET = 2.13 X 1.50 = 3.20 SQ. MTS.
	12) BED ROOM = 3.00 X 3.90 = 11.70 SQ. MTS.	12) BED ROOM = 3.00 X 3.90 = 11.70 SQ. MTS.
	13) DOOR JAM = 0.54 SQ. MTS.	13) DOOR JAM = 0.54 SQ. MTS.
	14) DOOR JAM = 0.54 SQ. MTS.	14) DOOR JAM = 0.54 SQ. MTS.
	TOTAL = 115.20 SQ. MTS.	15) DOOR JAM = 0.54 SQ. MTS.

FLAT NO. = 2	FLAT NO. = 5	FLAT NO. = 7
1) LIVING RM. = 5.28 X 3.00 = 15.84 SQ. MTS.	1) LIVING RM. = 3.00 X 3.43 = 10.29 SQ. MTS.	1) LIVING RM. = 3.33 X 3.74 = 12.45 SQ. MTS.
2) PASSAGE = 3.15 X 1.62 = 5.10 SQ. MTS.	2) PASSAGE = 1.20 X 1.05 = 1.26 SQ. MTS.	2) PASSAGE = 1.73 X 1.62 = 2.80 SQ. MTS.
3) BED RM. = 3.38 X 3.00 = 10.14 SQ. MTS.	3) BED RM. = 3.00 X 1.98 = 5.94 SQ. MTS.	3) KITCHEN = 2.13 X 3.47 = 7.39 SQ. MTS.
4) PASSAGE = 1.10 X 1.65 = 1.81 SQ. MTS.	4) PASSAGE = 1.20 X 2.70 = 3.24 SQ. MTS.	4) PASSAGE = 1.35 X 1.90 = 2.57 SQ. MTS.
5) TOILET = 2.13 X 1.50 = 3.20 SQ. MTS.	5) TOILET = 1.20 X 2.14 = 2.57 SQ. MTS.	5) TOILET = 1.20 X 2.14 = 2.57 SQ. MTS.
6) BED RM. = 3.00 X 3.19 = 9.57 SQ. MTS.	6) PASSAGE = 1.20 X 1.05 = 1.26 SQ. MTS.	6) BED RM. = 3.00 X 3.19 = 9.57 SQ. MTS.
7) PASSAGE = 1.20 X 1.05 = 1.26 SQ. MTS.	7) KITCHEN = 2.13 X 3.19 = 6.79 SQ. MTS.	7) PASSAGE = 3.00 X 0.90 = 2.70 SQ. MTS.
8) TOILET = 2.13 X 2.14 = 4.57 SQ. MTS.	8) TOILET = 2.13 X 3.19 = 6.79 SQ. MTS.	8) TOILET = 1.20 X 2.14 = 2.57 SQ. MTS.
9) KITCHEN = 1.20 X 3.19 = 3.83 SQ. MTS.	9) KITCHEN = 3.00 X 3.00 = 9.00 SQ. MTS.	9) KITCHEN = 2.13 X 3.19 = 6.79 SQ. MTS.
10) BED RM. = 3.00 X 3.22 = 9.66 SQ. MTS.	10) PASSAGE = 3.00 X 0.90 = 2.70 SQ. MTS.	10) BED RM. = 3.00 X 3.22 = 9.66 SQ. MTS.
11) PASSAGE = 1.35 X 0.90 = 1.21 SQ. MTS.	11) PASSAGE = 1.35 X 0.90 = 1.21 SQ. MTS.	11) PASSAGE = 1.35 X 0.90 = 1.21 SQ. MTS.
12) TOILET = 1.20 X 2.52 = 3.02 SQ. MTS.	12) TOILET = 1.20 X 2.52 = 3.02 SQ. MTS.	12) TOILET = 1.20 X 2.52 = 3.02 SQ. MTS.
13) DOOR JAM = 0.54 SQ. MTS.	13) DOOR JAM = 0.54 SQ. MTS.	13) DOOR JAM = 0.54 SQ. MTS.
TOTAL = 74.35 SQ. MTS.	TOTAL = 62.85 SQ. MTS.	TOTAL = 60.81 SQ. MTS.

PROFORMA - B

This Plan is to be read with letter issued u.no. File No. EB/5420/D/A

S.E.(P.)CITY-IV A.E.(P)CITY-III EX.ENG.(P.)CITY-IV

DESCRIPTION OF PROPOSAL AND PROPERTY
 PROPERTY BEARING C.S.NO. 1032, DR. B. MARG & BELLASIA ROAD, MUMBAI CENTRAL, TARDEO DIVN. D-WARD, MUMBAI.

NAME OF OWNER / DEVELOPER :-
 NATHAN PAREKH CONSTRUCTIONS PVT. LTD.

1ST. FLOOR RANGOOOWALA BLDG. 91, MOHAMMED ALI ROAD, MUMBAI - 400 003. TEL. - 2345 3333 E-MAIL: info@nathangroup.in

DRG. NO. 08

THE DESIGNERS (ARCHITECTS)
 102, GUNDECHA CHAMBERS, N. MASTER ROAD, FORT, MUMBAI-1

NOTE:-THE NR USER SHALL BE IN CONSONANCE WITH DCPR 2034.

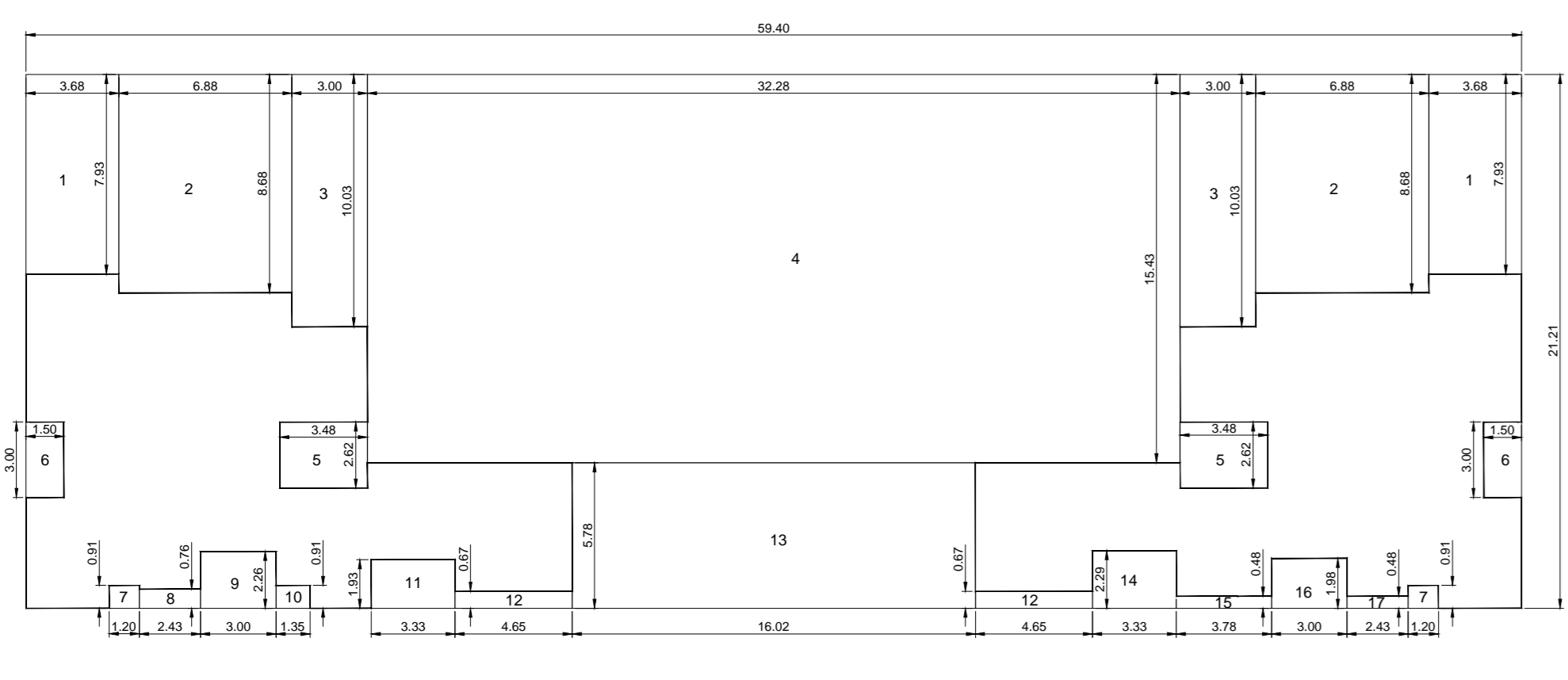

21ST FL. PLAN

AREA CALC. FOR 21ST FL. PLAN

Table with columns for room numbers and areas. Includes 'TOTAL = 362.72 SQ. MTS.' and 'TOTAL = 362.72 SQ. MTS.' at the bottom.

BALCONY AREA STATEMENT

Table listing balcony areas for various units, including 'PROPOSED BAL. AREA' and 'TOTAL = 43.18 SQ. MTS.'.

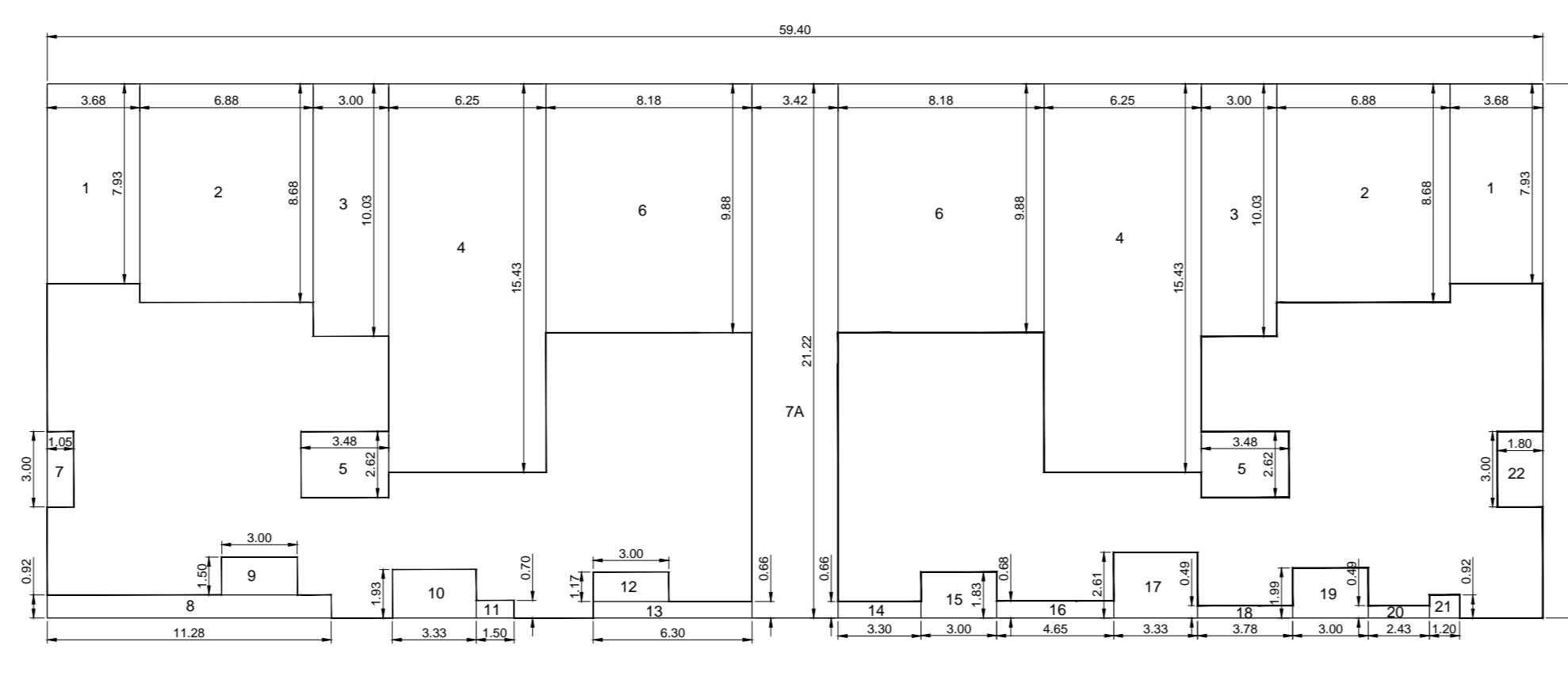

27TH & 29TH TO 34TH & 36TH TO 38TH FL. PLAN

AREA CALC. FOR 27TH & 29TH TO 34TH & 36TH TO 38TH FL. PLAN

Table with columns for room numbers and areas. Includes 'TOTAL = 508.95 SQ. MTS.' at the bottom.

BALCONY AREA STATEMENT

Table listing balcony areas for various units, including 'TOTAL = 45.56 SQ. MTS.'.

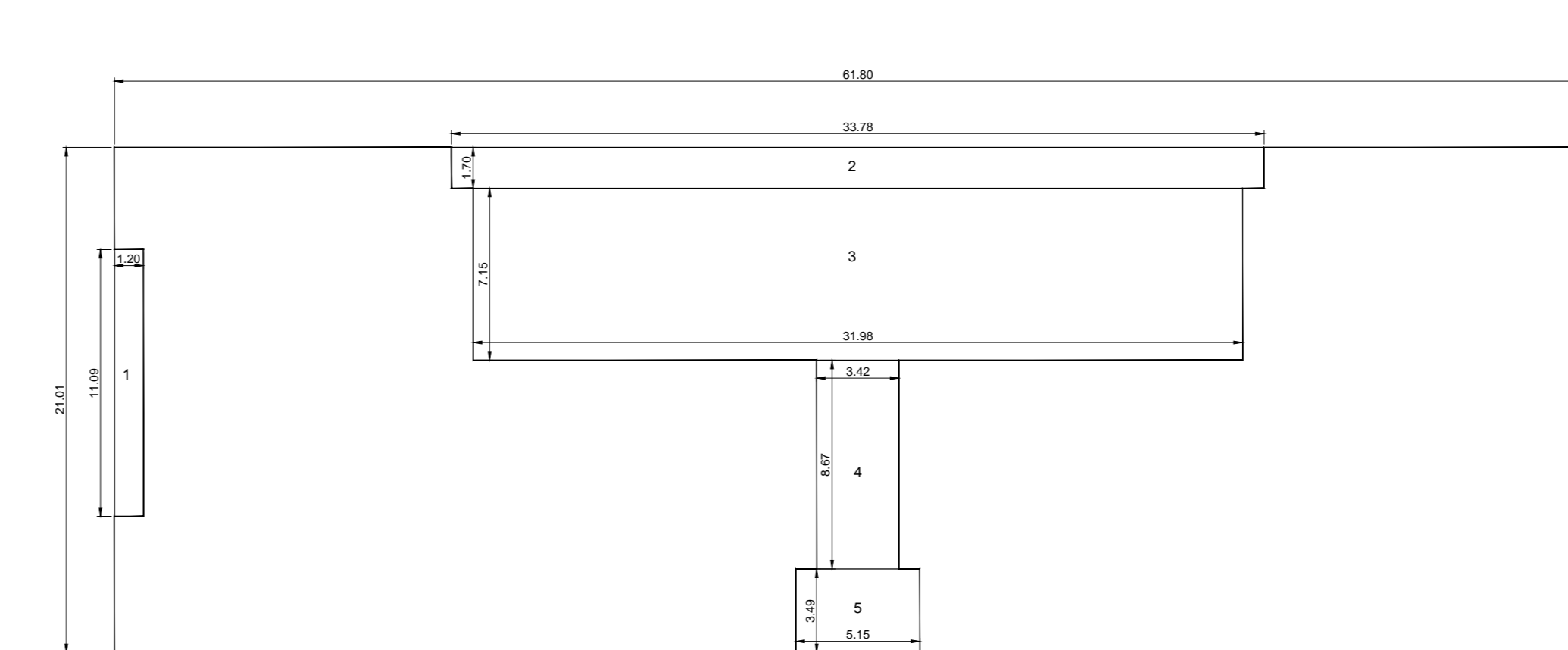

39TH FLOOR PLAN

AREA CALCULATION 39TH FLOOR

Table with columns for room numbers and areas. Includes 'TOTAL = 938.09 SQ. MTS.' at the bottom.

39TH FLOOR CARPET AREA

FLAT - 01 = 443.83 SQ.MT.
FLAT - 02 = 443.83 SQ.MT.

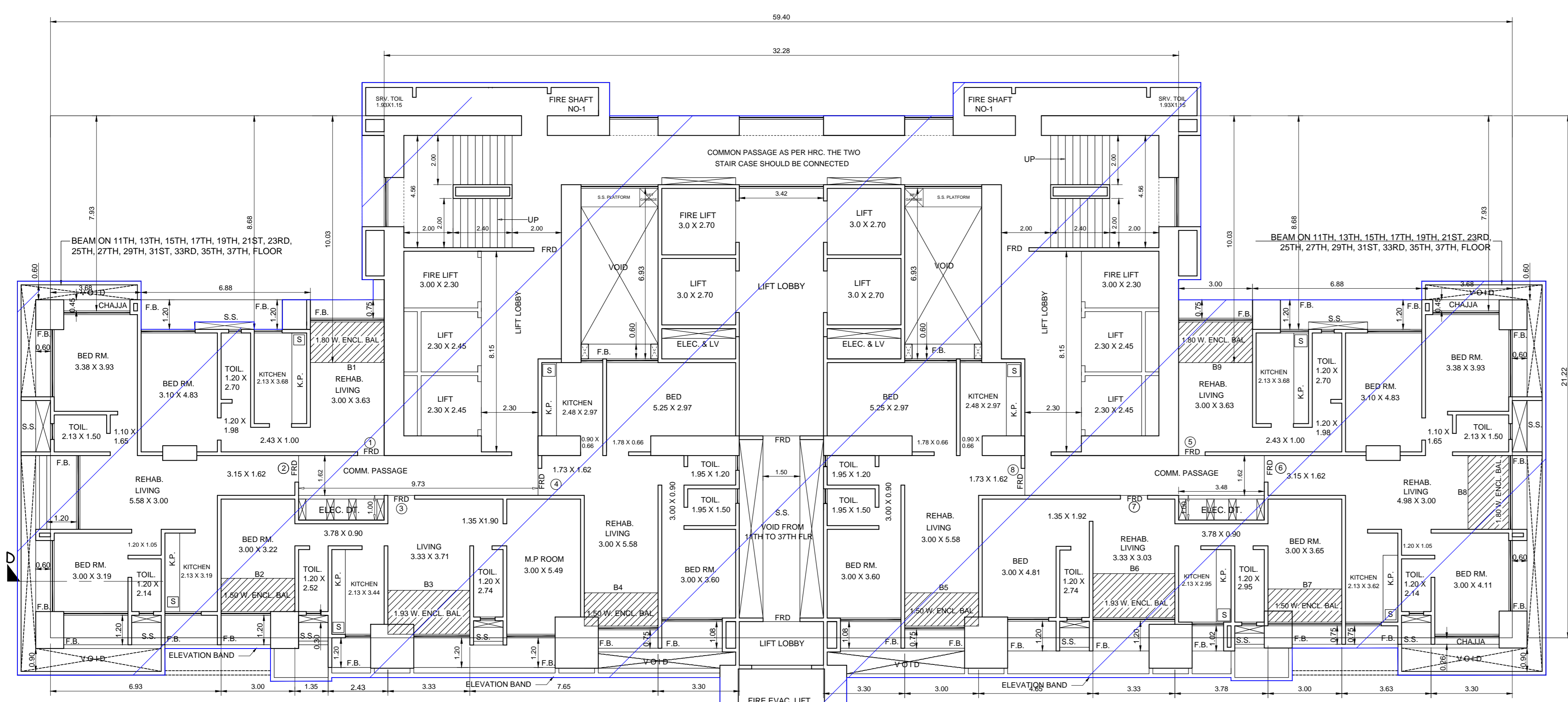

27TH & 29TH TO 34TH & 36TH TO 38TH FL. PLAN

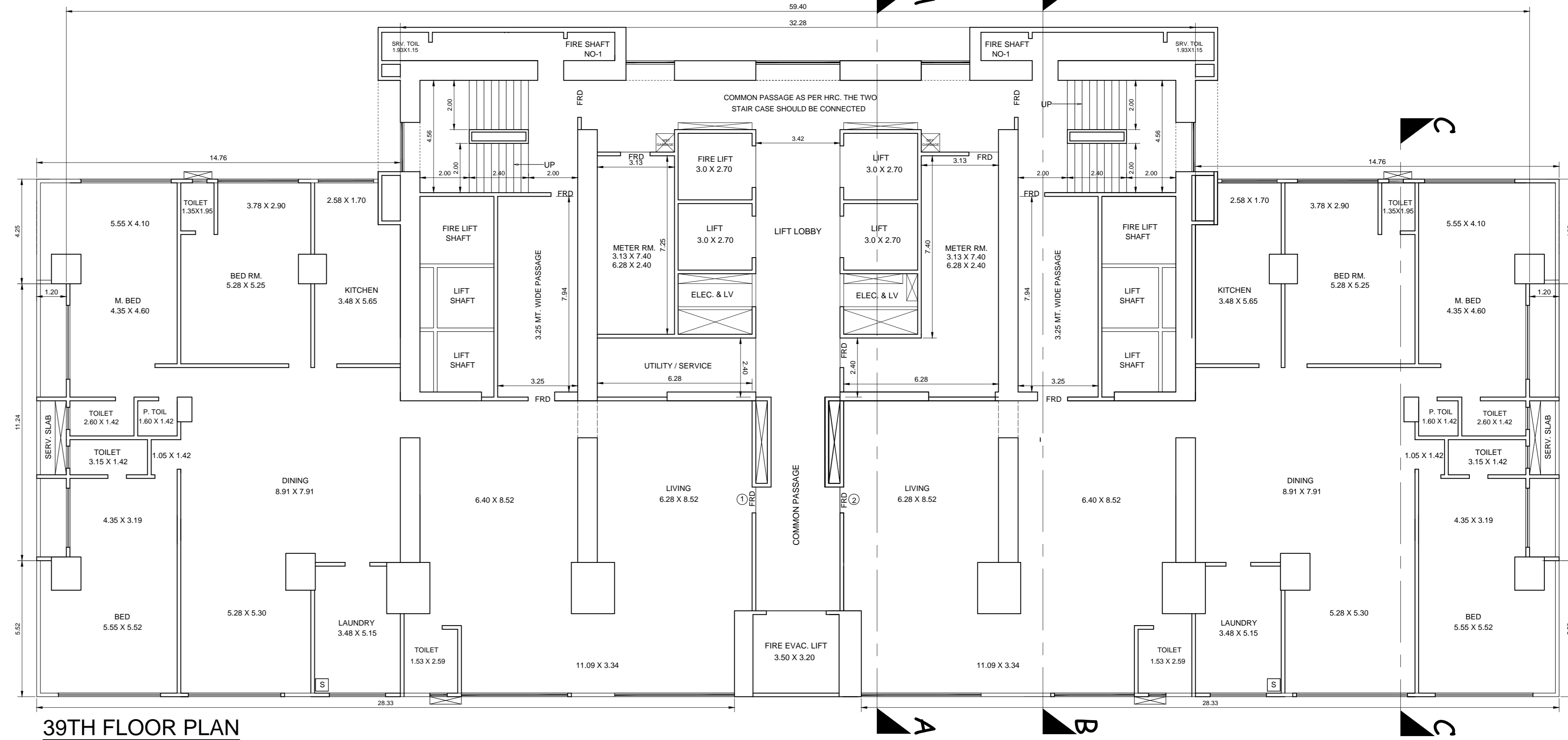

39TH FLOOR PLAN

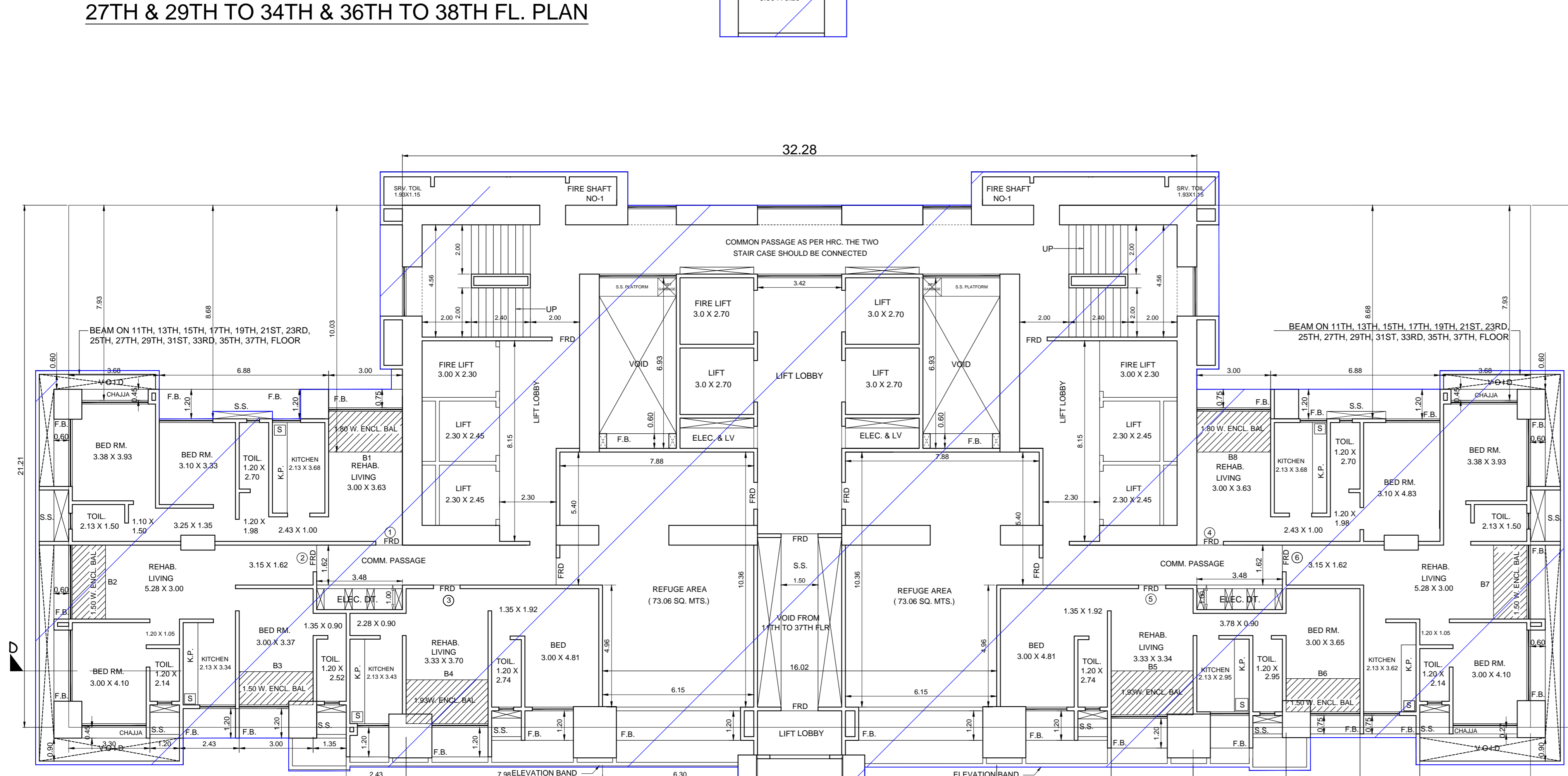

21ST FL. PLAN

REFUGE AREA CALC.

Table listing refuge area calculations for various floors, including '21ST TO 27TH FLOOR BUA' and '28TH TO 34TH FLOOR BUA'.

CARPET AREA CALCULATION 27TH & 29TH TO 34TH & 36TH TO 38TH FL. PLAN

Table listing carpet area calculations for various flats, including 'FLAT NO. = 1', 'FLAT NO. = 2', 'FLAT NO. = 3', and 'FLAT NO. = 7'.

CARPET AREA CALCULATION 21ST FL. PLAN

Table listing carpet area calculations for various flats, including 'FLAT NO. = 1', 'FLAT NO. = 2', 'FLAT NO. = 3', 'FLAT NO. = 4', 'FLAT NO. = 5', and 'FLAT NO. = 6'.

PROFORMA - B. This Plan is to be read with letter issued u.no. File No. EB/5420/D/A. S.E.(B.P.)CITY-IV A.E.(B.P)CITY-III EX.ENG.(B.P)CITY-I. NAME OF OWNER / DEVELOPER: NATHAN PAREKH CONSTRUCTIONS PVT. LTD. 1ST FLOOR RANGNAGWALA BLDG. 91, MOHAMMED ALI ROAD, MUMBAI - 400 003. TEL: 2245 3333 E-MAIL: nrc@nrcgroup.in. DRG. NO. 09. THE DESIGNERS (ARCHITECTS): 102, GUINDEVA CHAMBERS, N. MASTER ROAD, FORT, MUMBAI-1

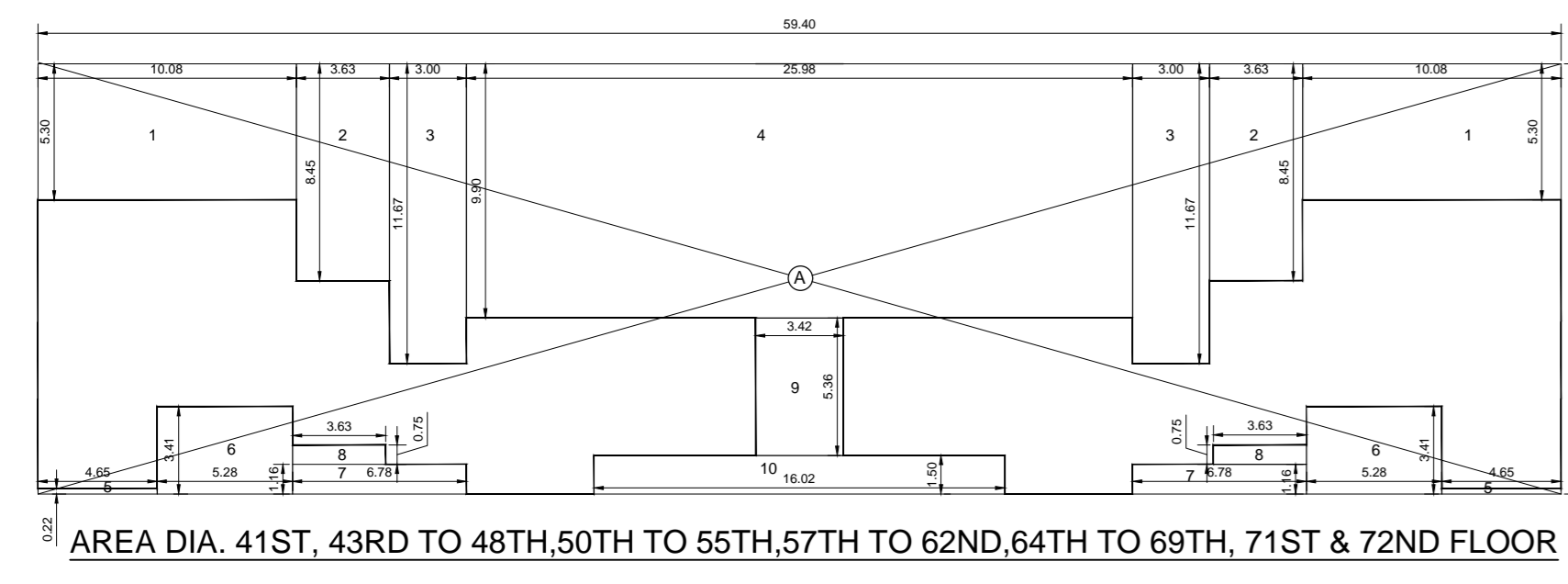

LESS- 1) 10.08 X 5.30 X 2 = 106.85
 2) 3.63 X 8.45 X 2 = 61.35
 3) 3.00 X 11.67 X 2 = 70.02
 4) 25.98 X 9.90 X 1 = 257.20
 5) 4.46 X 0.22 X 2 = 2.00
 6) 5.28 X 3.41 X 2 = 36.00
 7) 6.78 X 1.16 X 2 = 15.73
 8) 3.63 X 0.75 X 2 = 5.44
 9) 3.42 X 5.36 = 18.33
 10) 16.02 X 1.50 = 24.03

TOTAL = 398.54 SQ.MTS.

TOTAL = 398.54 X 2 = 797.08 SQ.MTS. ----- VIII

BALCONY AREA STATEMENT (41ST FLOOR)

PERMISSIBLE BALCONY PER FL. 10% = 35.45 SQ.MTS.

PROPOSED BAL. AREA -

B1 - 5.28 X 1.50 X 2 = 15.84 SQ.MTS.
 B2 - 3.15 X 1.16 X 2 = 7.31 SQ.MTS.
 B3 - 6.30 X 1.50 X 2 = 18.90 SQ.MTS.

TOTAL = 42.05 SQ.MTS.

EXCESS BAL. AREA INTO FSI = 42.05 - 35.45 = 6.60

BALCONY AREA STATEMENT (57TH, 59TH, 61ST, 64TH, 66TH, 68TH & 71ST FLOOR)

PERMISSIBLE BALCONY PER FL. 10% = 35.45 SQ.MTS.

PROPOSED BAL. AREA -

B1 - 5.28 X 1.50 X 2 = 15.84 SQ.MTS.
 B2 - 3.15 X 1.16 X 2 = 7.31 SQ.MTS.
 B3 - 6.30 X 1.50 X 2 = 18.90 SQ.MTS.

TOTAL = 42.05 SQ.MTS.

EXCESS BAL. AREA INTO FSI = 42.05 - 35.45 = 6.60

BALCONY AREA STATEMENT (58TH, 60TH, 62ND, 65TH, 67TH, 69TH, & 72ND FL.)

PERMISSIBLE BALCONY PER FL. 10% = 35.85 SQ.MTS.

PROPOSED BAL. AREA -

B1 - 5.28 X 1.50 X 2 = 15.84 SQ.MTS.
 B2 - 3.15 X 1.16 X 2 = 7.31 SQ.MTS.
 B3 - 6.30 X 1.50 X 2 = 18.90 SQ.MTS.

TOTAL = 42.05 SQ.MTS.

EXCESS BAL. AREA INTO FSI = 42.05 - 35.85 = 6.20

41ST, 43RD TO 48TH, 50TH TO 55TH, 57TH TO 62ND, 64TH TO 69TH, 71ST & 72ND FLOOR CARPET AREA

FLAT - 1 & 4 =

1) LIVING RM	= 5.28 X 4.75 = 25.08	SQ.MTS
2) KITCHEN	= 3.63 X 3.30 = 12.00	SQ.MTS
3) BED RM	= 3.00 X 3.00 = 9.00	SQ.MTS
4) M. BED	= 3.48 X 4.45 = 15.48	SQ.MTS
5) BATH	= 2.25 X 1.50 = 3.38	SQ.MTS
6) TOILET	= 2.25 X 1.42 = 3.19	SQ.MTS
7) BED	= 3.00 X 3.00 = 9.00	SQ.MTS
8) TOILET	= 2.25 X 1.42 = 3.19	SQ.MTS
9) BATH	= 2.25 X 1.50 = 3.38	SQ.MTS
10) M. BED	= 3.48 X 4.45 = 15.48	SQ.MTS
11) KITCHEN	= 3.63 X 3.30 = 12.00	SQ.MTS
12) LIVING RM	= 5.28 X 4.75 = 25.08	SQ.MTS
TOTAL	= 105.95	SQ.MTS

FLAT NO. 2 & 3 -

LIV DIN	= 3.48 X 5.21 = 18.13	SQ.MTS
KITCHEN	= 3.63 X 1.62 = 5.88	SQ.MTS
BED RM	= 2.25 X 2.20 = 4.95	SQ.MTS
PASSAGE	= 1.50 X 1.50 = 2.25	SQ.MTS
BED RM	= 3.00 X 3.64 = 10.92	SQ.MTS
P. TOIL	= 1.50 X 2.20 = 3.30	SQ.MTS
P. TOIL	= 1.50 X 1.62 = 2.43	SQ.MTS
M. BED	= 3.00 X 3.78 = 11.34	SQ.MTS
T. TOIL	= 1.50 X 2.00 = 3.00	SQ.MTS
TOILET	= 2.10 X 1.62 = 3.40	SQ.MTS
TOTAL	= 70.96	SQ.MTS

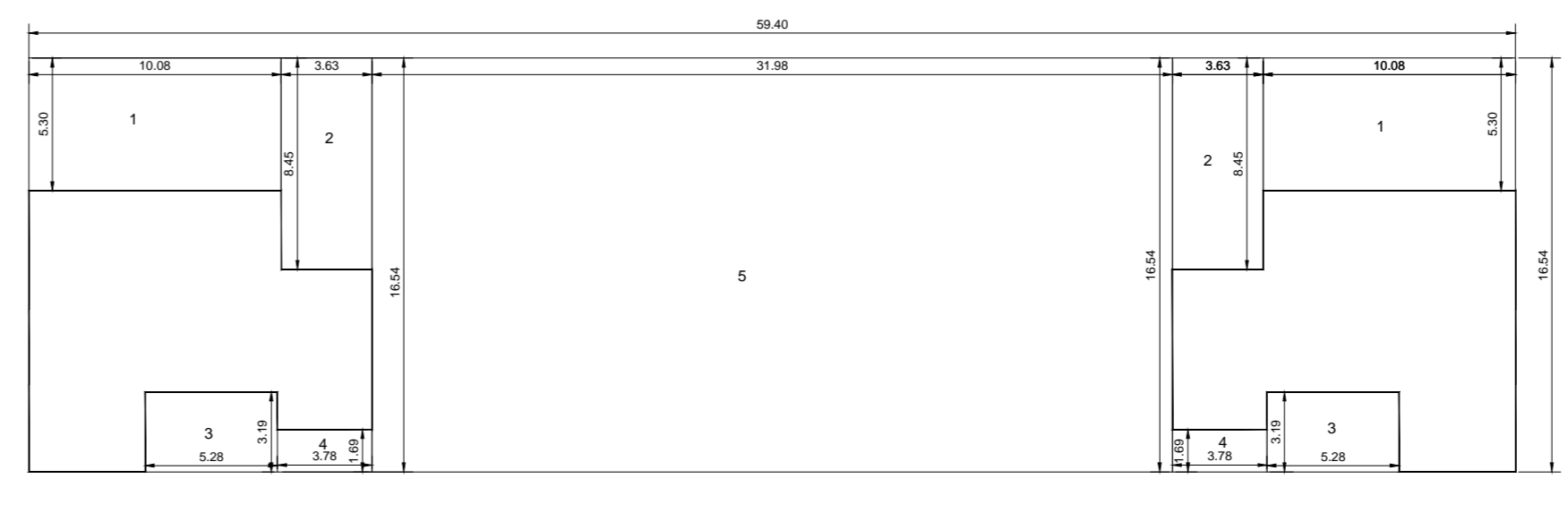

LESS- 1) 10.08 X 5.30 X 2 = 106.85
 2) 3.63 X 8.45 X 2 = 61.35
 3) 5.28 X 3.19 X 2 = 33.68
 4) 3.78 X 1.69 X 2 = 12.78
 5) 31.98 X 16.54 X 1 = 528.95

TOTAL = 238.87 SQ.MTS.

TOTAL = 238.87 X 5 = 1194.35 SQ.MTS. ----- VIII

BALCONY AREA STATEMENT

PERMISSIBLE BALCONY PER FL. 10% = 22.75 SQ.MTS.

PROPOSED BAL. AREA -

B1 - 5.28 X 1.50 X 2 = 15.84 SQ.MTS.

TOTAL = 15.84 SQ.MTS.

42ND, 49TH, 56TH, 63RD & 70TH REFUGE FLOOR CARPET

FLAT - 1 & 4 =

1) LIVING RM	= 5.28 X 4.75 = 25.08	SQ.MTS
2) KITCHEN	= 3.63 X 3.30 = 12.00	SQ.MTS
3) BED RM	= 3.00 X 3.00 = 9.00	SQ.MTS
4) M. BED	= 3.48 X 4.45 = 15.48	SQ.MTS
5) BATH	= 2.25 X 1.50 = 3.38	SQ.MTS
6) TOILET	= 2.25 X 1.42 = 3.19	SQ.MTS
7) BED	= 3.00 X 3.00 = 9.00	SQ.MTS
8) TOILET	= 2.25 X 1.42 = 3.19	SQ.MTS
9) BATH	= 2.25 X 1.50 = 3.38	SQ.MTS
10) M. BED	= 3.48 X 4.45 = 15.48	SQ.MTS
11) KITCHEN	= 3.63 X 3.30 = 12.00	SQ.MTS
12) LIVING RM	= 5.28 X 4.75 = 25.08	SQ.MTS
TOTAL	= 106.95	SQ.MTS

NOTE:-THE NR USER SHALL BE IN CONSONANCE WITH DCPR 2014.

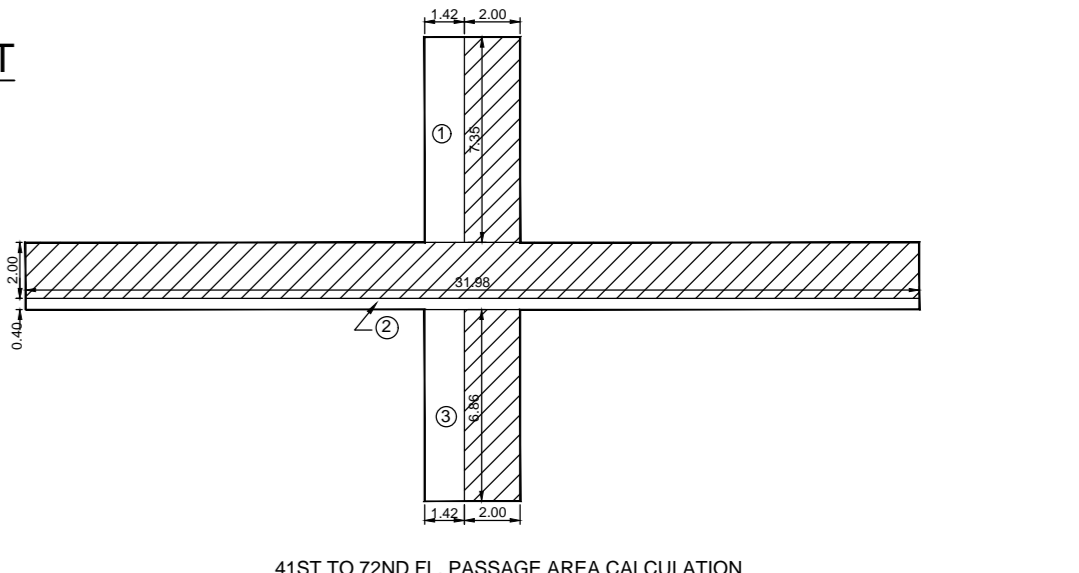

41ST TO 72ND FL. PASSAGE AREA CALCULATION

1. 1.42 X 7.50 = 10.65 SQ.MTS.
 2. 31.98 X 0.60 = 19.19 SQ.MTS.
 3. 1.42 X 4.98 = 7.07 SQ.MTS.

TOTAL = 37.91 SQ.MTS.

*TOTAL AREA CHARGING PREMIUM = 37.91 X 30 FL. = 1137.30 SQ.MTS.

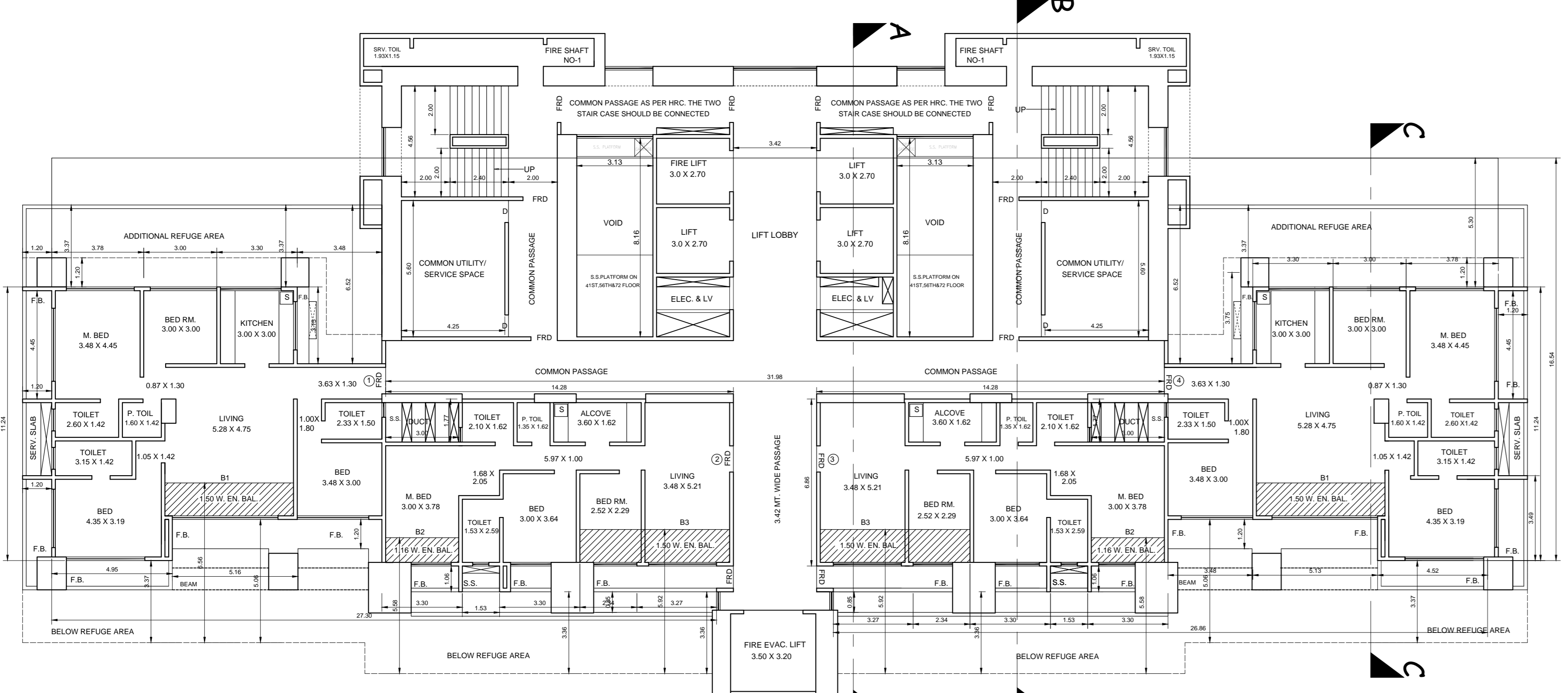

44TH, 46TH, 48TH, 51ST, 53RD, 55TH, 58TH, 60TH, 62ND, 65TH, 67TH, 69TH & 72ND FLOOR PLAN

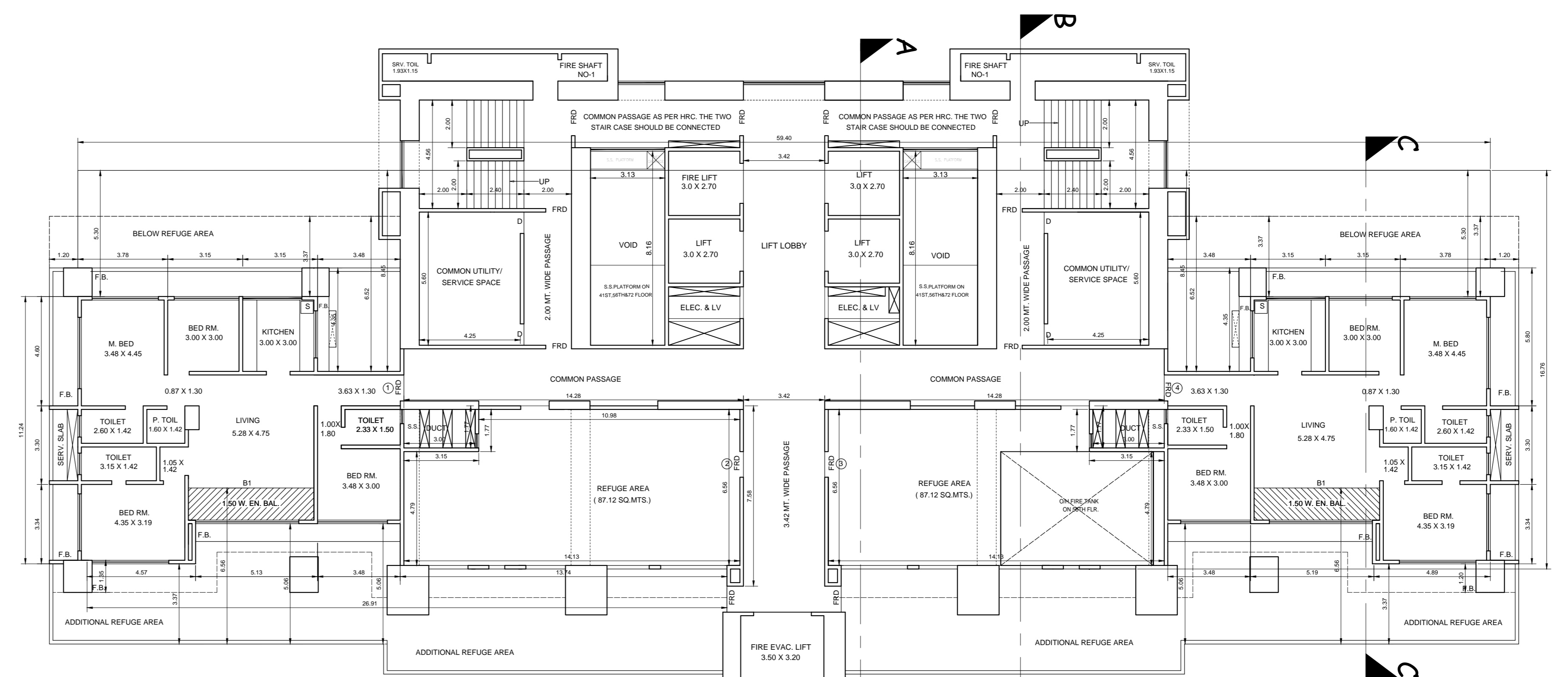

49TH, 56TH, 63RD & 70TH REFUGE FLOOR PLAN

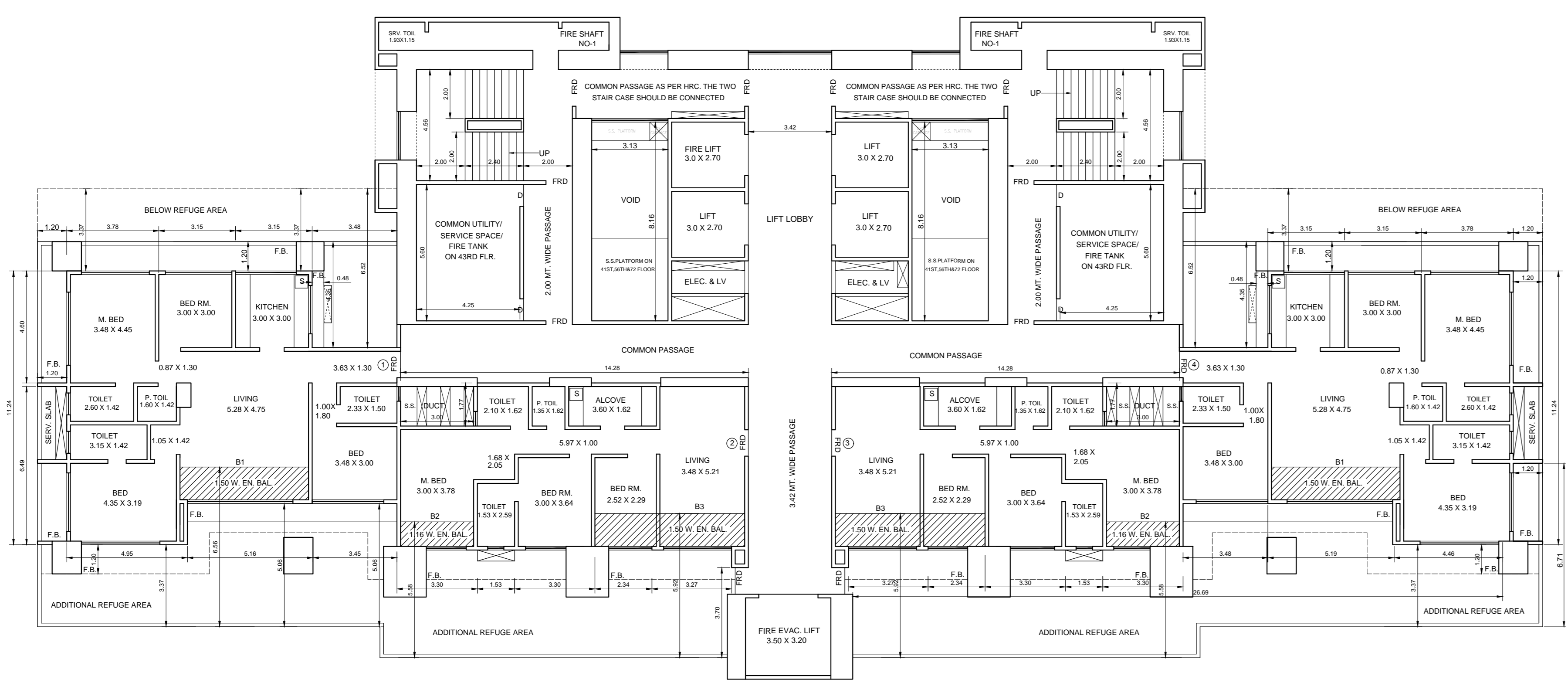

41ST, 43RD, 45TH, 47TH, 50TH, 52ND, 54TH, 57TH, 59TH, 61ST, 64TH, 66TH, 68TH & 71ST FLOOR PLAN

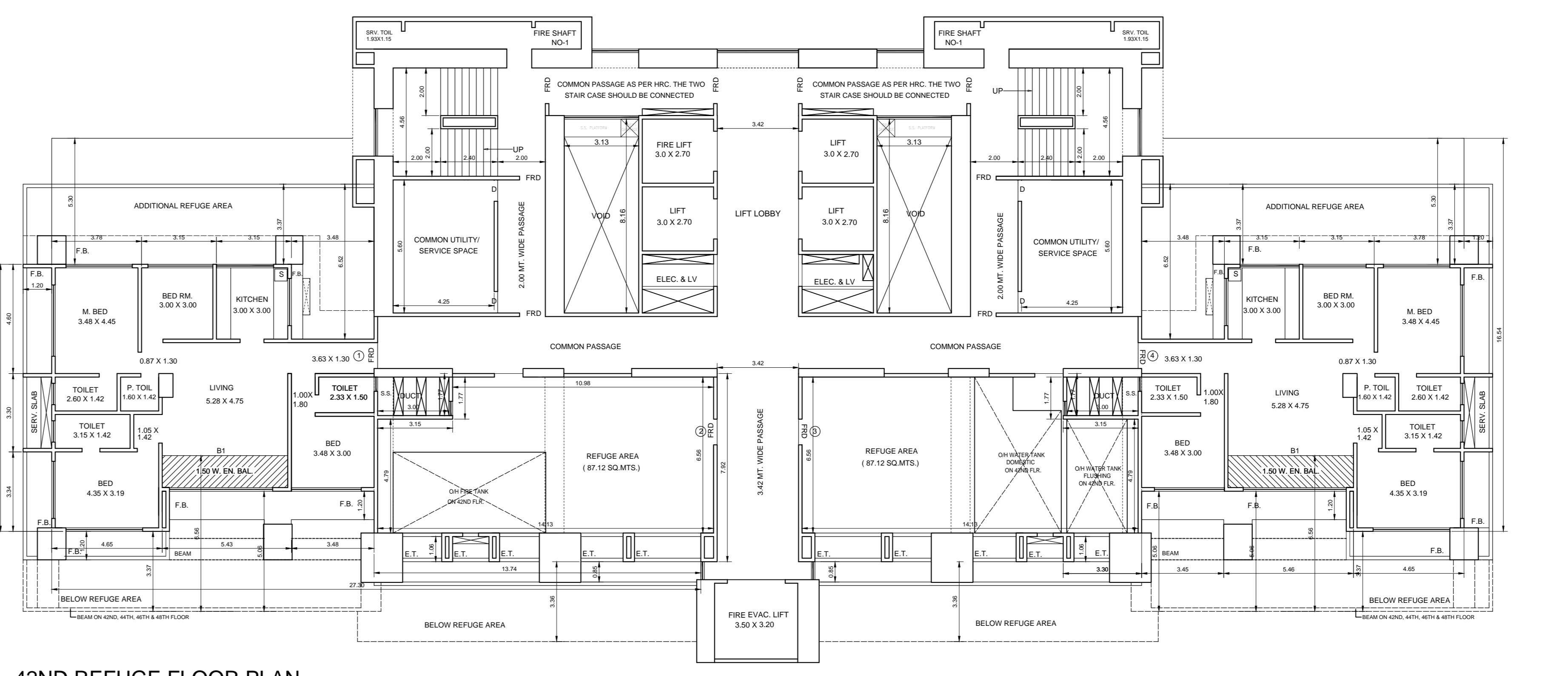

42ND REFUGE FLOOR PLAN

PROFORMA - B

CONTENTS OF SHEET

STAMP OF DATE OF RECEIPT OF PLAN

THIS PLAN IS TO BE READ WITH REFER ISSUED U/LG. FILE NO. EB5420/D/A

S.E.(B.P.) CITY/V/ A.E.(B.P.) CITY/II EX. ENG.(B.P.) CITY/VI

AREA CERTIFICATE

CERTIFIED THAT I HAVE SURVEYED THE PLOT UNDER REFERENCE ON DATED 1ST JAN. 2007 AND THE DIMENSION OF SIDES ETC. OF THE PLOT STATED ON THE PLAN ARE AS MEASURED ON SITE AND THE AREA SO WORKED OUT IS 501.54 SQ.MTS. AND TALLIES WITH AREA STATED IN THE DOCUMENT OF OWNER SHP / TOWN PLANNING SCH. RECORDS.

DESCRIPTION OF PROPOSAL AND PROPERTY

PROPERTY BEARING C.S. NO. 1032, DR. D. B. MARG & BELLASLA ROAD, MUMBAI CENTRAL, TARIPO DVAL, D-WARD, MUMBAI

NAME OF OWNER / DEVELOPER :-

NATHAN PAREKH CONSTRUCTIONS PVT. LTD.

1ST FLOOR RANGSOMWALA BLDG. H. MOHAMED ALI ROAD, MUMBAI - 400 003. TEL: 246 2233. E MAIL: nathan@nathanpvt.com

DRG. NO. 10

THE DESIGNERS (ARCHITECTS)

102, GUNDECHA CHAMBERS, N. MASTER ROAD, FORT, MUMBAI-1

NOTE:-THE NR USER SHALL BE IN CONSONANCE WITH DCPR 2034.

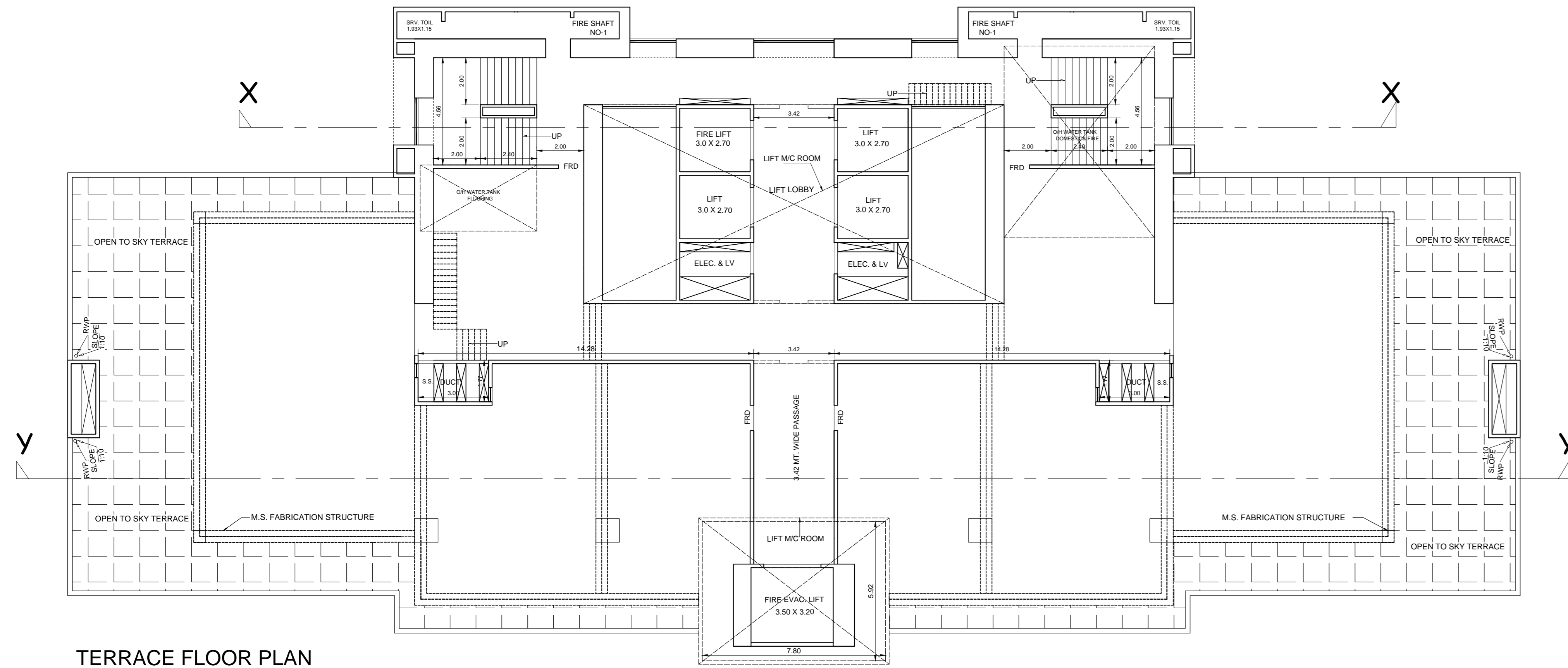

TERRACE FLOOR PLAN

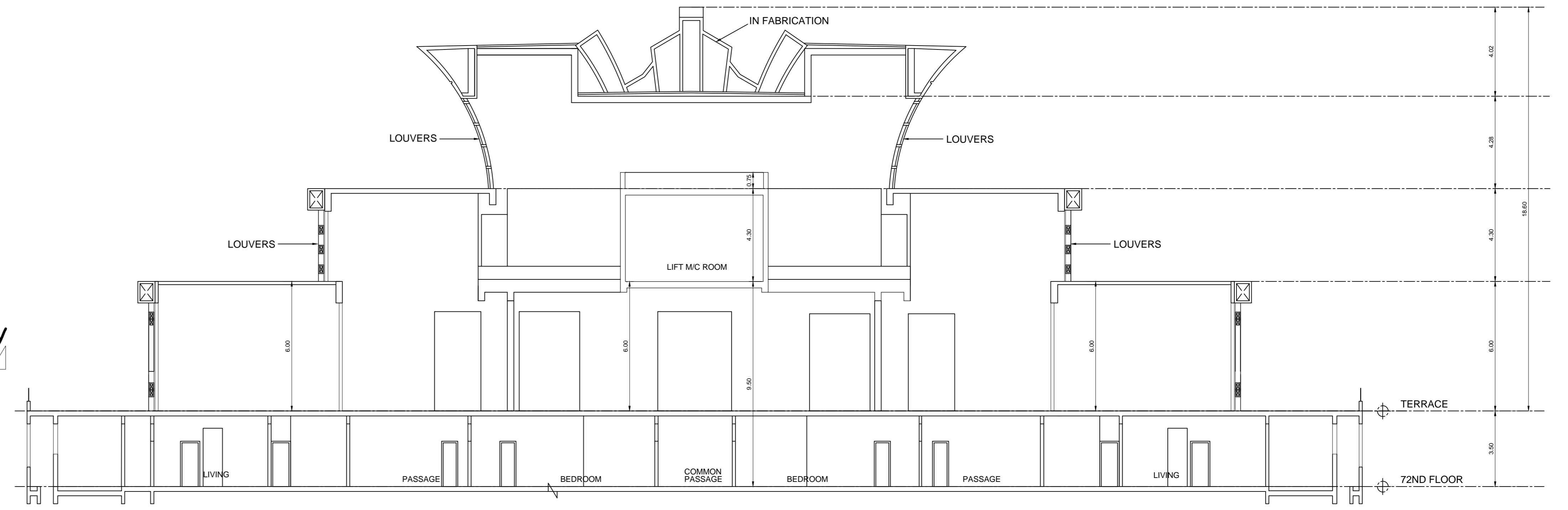

SECTION YY'

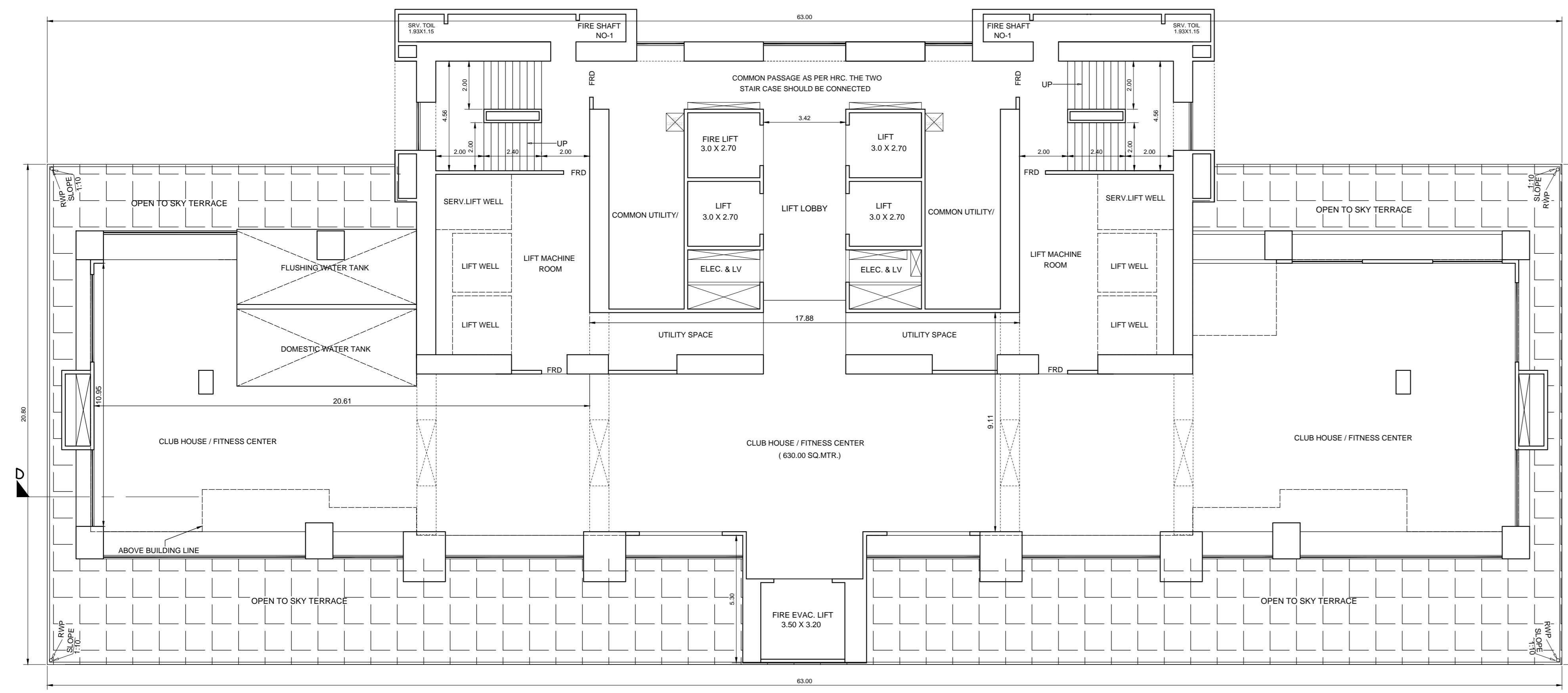

40TH FLOOR PLAN

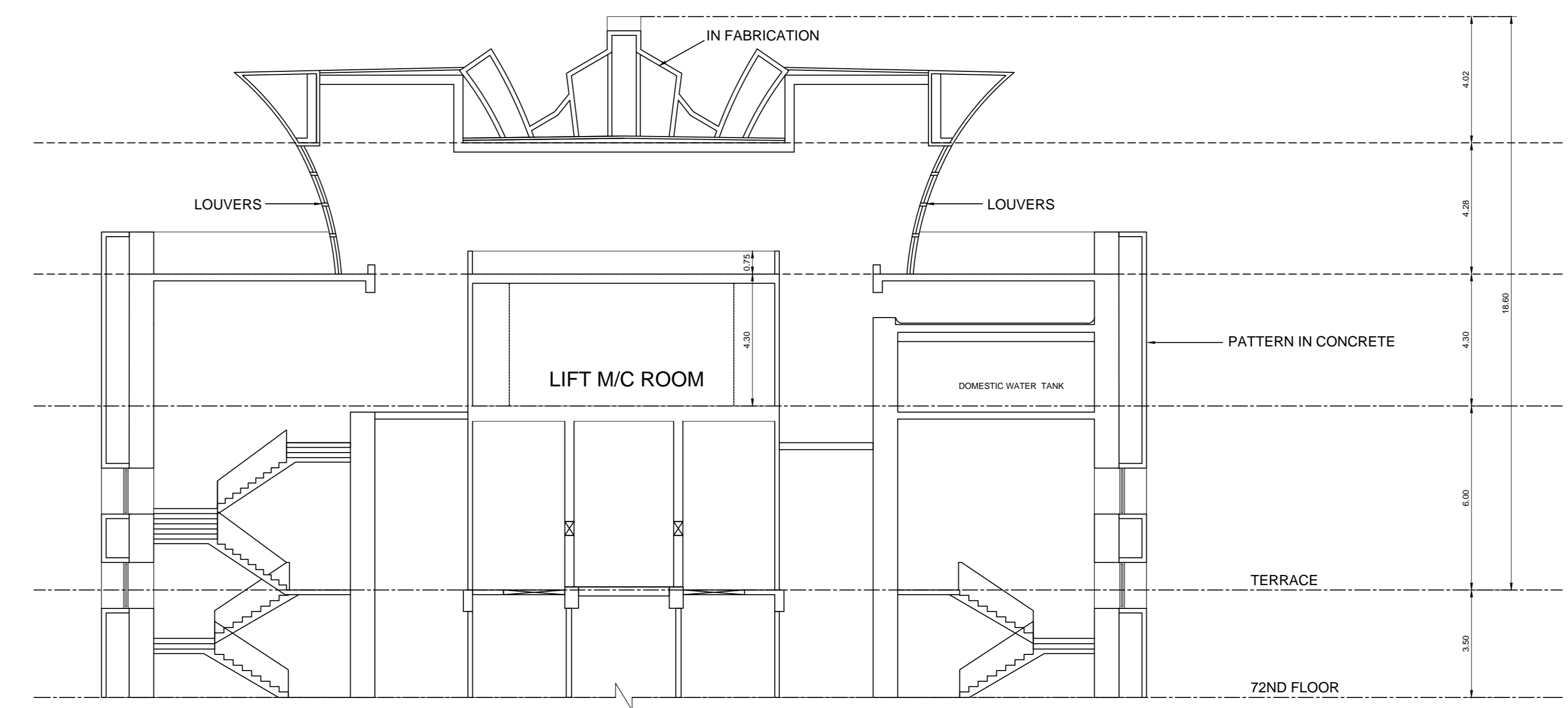

SECTION YY'

PROFORMA - B

CONTENTS OF SHEET

STAMP OF DATE OF RECEIPT OF PLAN

This Plan is to be read with letter issued u/no. File No. EB/5420/D/A

S.E.(B.P.) CITY-IV A.E.(B.P/CITY)-III EX.ENG.(B.P./CITY)-I

AREA CERTIFICATE

CERTIFIED THAT I HAVE SURVEYED THE PLOT UNDER REFERENCE ON DATED 15TH JAN. 2007 AND THE DIMENSION OF SIDES ETC. OF THE PLOT STATED ON THE PLAN ARE AS MEASURED ON SITE AND THE AREA SO WORKED OUT IS 8301.04 SQ.MTRS. AND TALLIES WITH AREA STATED IN THE DOCUMENT OF OWNER SHIP. FORM PLANNING SCHEM RECORDS. SIGNATURE OF ARCHITECT.

DESCRIPTION OF PROPOSAL AND PROPERTY

PROPERTY BEARING C.S. NO. 1032, CR. D. B. MARG & BELLAS ROAD, MUMBAI CENTRAL, TARIKES DINKU, D/ROAD, MUMBAI.

NAME OF OWNER / DEVELOPER :-

NATHANI PAREKH CONSTRUCTIONS PVT. LTD.
1ST FLOOR RANDESHWAR BLDG. 91, MOHAMMED ALI ROAD, MUMBAI - 400 003. TEL:- 2345 3333. EMAIL: nparc@nparcgroup.in

DRG. NO. 11

THE DESIGNERS (ARCHITECTS)
102, GUNDECHA CHAMBERS, N. MASTER ROAD, FORT, MUMBAI-1

NOTE:-THE NR USER SHALL BE IN CONSONANCE WITH DCPR 2034.

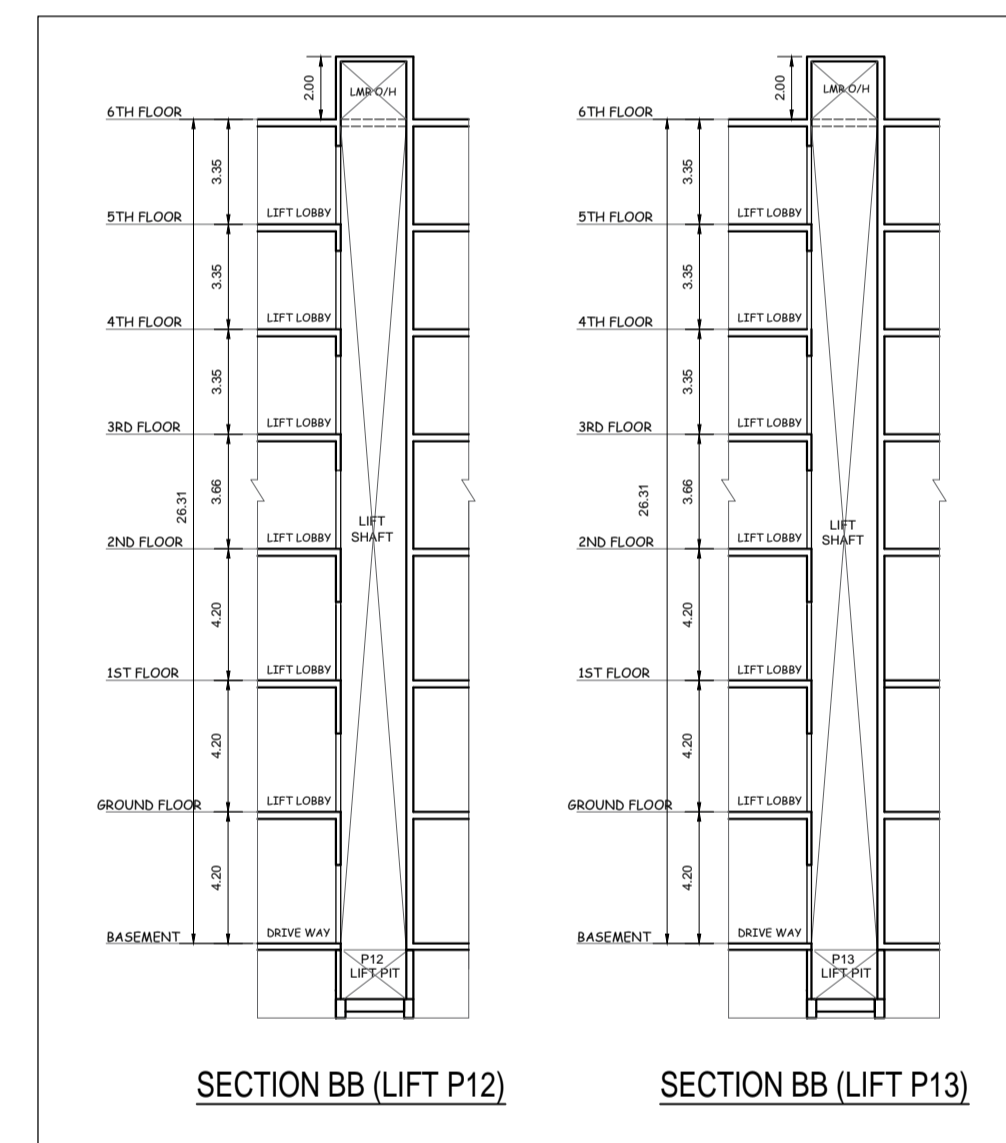
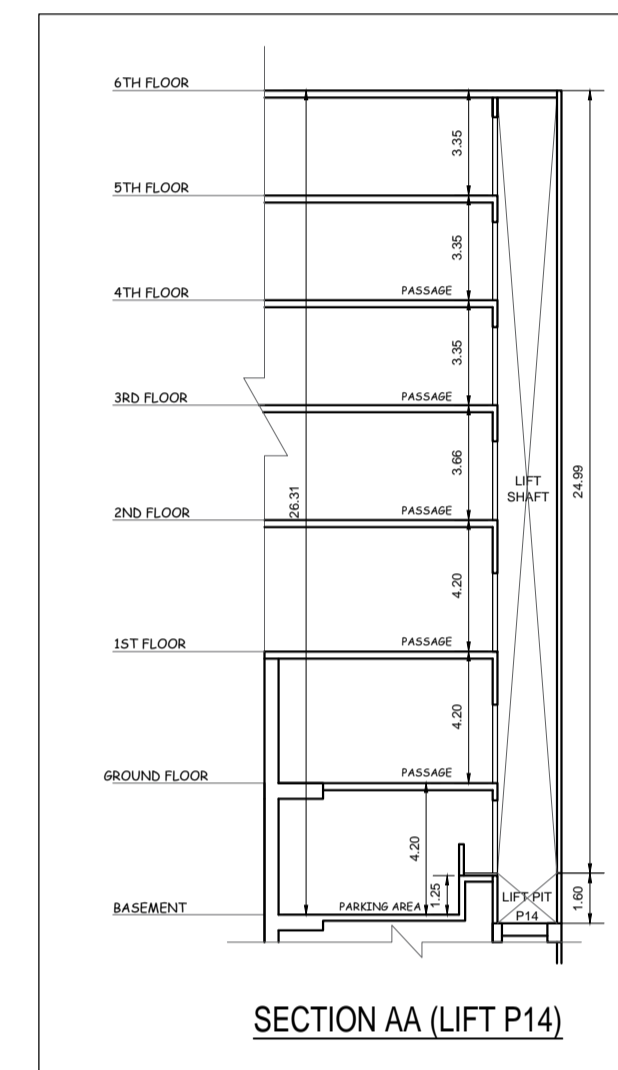
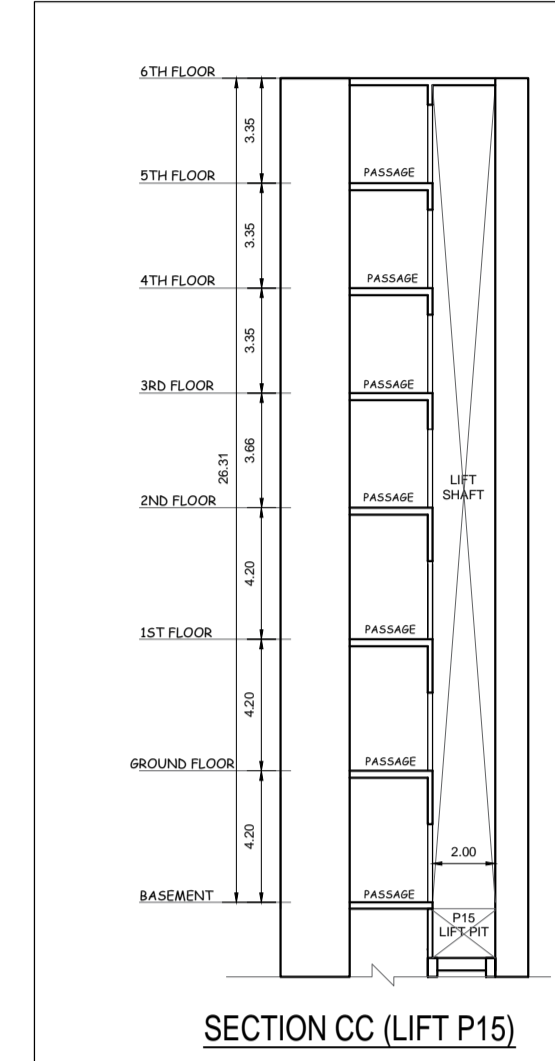
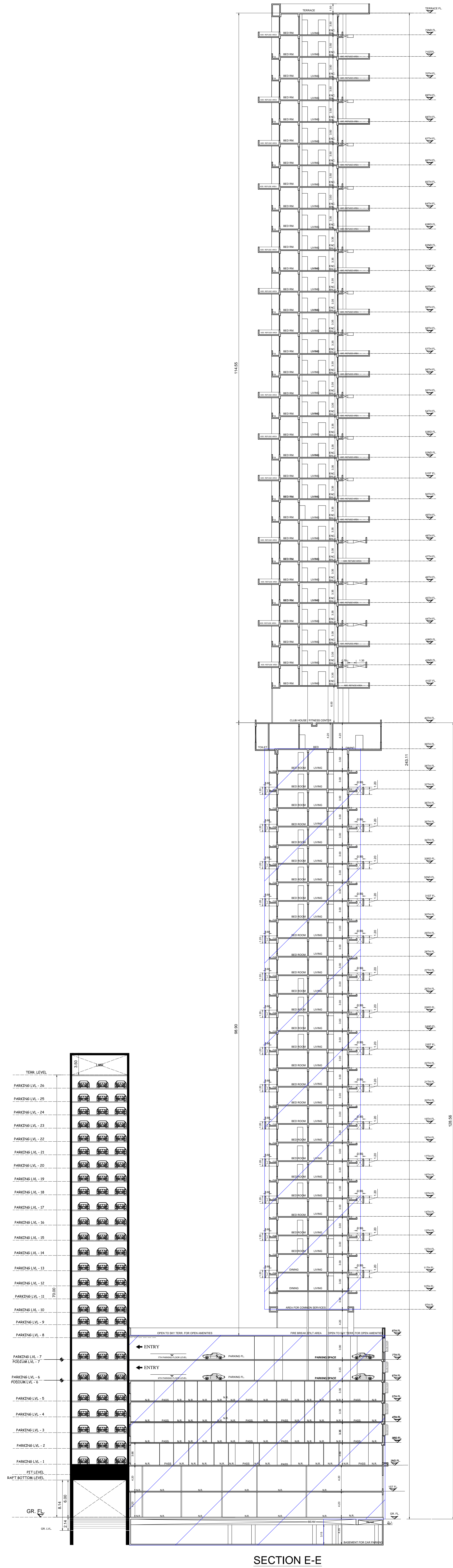

PROFORMA - B

CONTENTS OF SHEET

STAMP OF DATE OF RECEIPT OF PLAN

This Plan is to be read with letter issued u.no. File No. EB/5420/D/A

S.E.(B.P.) CITY-IV A.E.(B.P.)CITY-III EX.ENG.(B.P.)CITY-I

AREA CERTIFICATE

CERTIFIED THAT I HAVE SURVEYED THE PLOT UNDER REFERENCE ON DATED 1ST JAN. 2007 AND THE DIMENSION OF SIDES ETC. OF THE PLOT STATED ON THE PLAN ARE AS MEASURED ON SITE AND THE AREA SO WORKED OUT IS 5301.04 SQ.MTRS. AND TALLIES WITH AREA STATED IN THE DOCUMENT OF OWNER SHIP / TOWN PLANNING SCH. RECORDS. SIGNATURE OF ARCHITECT.

DESCRIPTION OF PROPOSAL AND PROPERTY

PROPERTY BEARING C/S NO. 1/332, DR. D. B. MARG & BELLASIS ROAD, MUMBAI CENTRAL, TARDEO DIVN. D-WARD, MUMBAI.

NAME OF OWNER / DEVELOPER :-

NATHANI PAREKH CONSTRUCTIONS PVT. LTD.

1ST. FLOOR RANGDOLWALA BLDG. 91, MOHAMMED ALI ROAD, MUMBAI - 400 003. TEL:- 2345 3333 E-MAIL: info@nathanigroup.in

DRG. NO. 15

THE DESIGNERS (ARCHITECTS)

102, GUNDECHA CHAMBERS, N. MASTER ROAD, FORT, MUMBAI-1