

16TH FLOOR PLAN

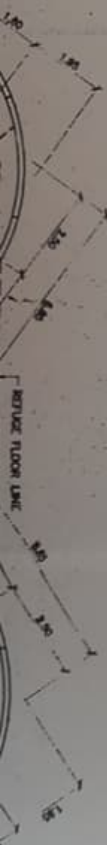

POUR CONCRETE SLAB AT 2ND FLOOR LEVEL

15TH FLOOR PLAN  
(REFUGE FLOOR PLAN)

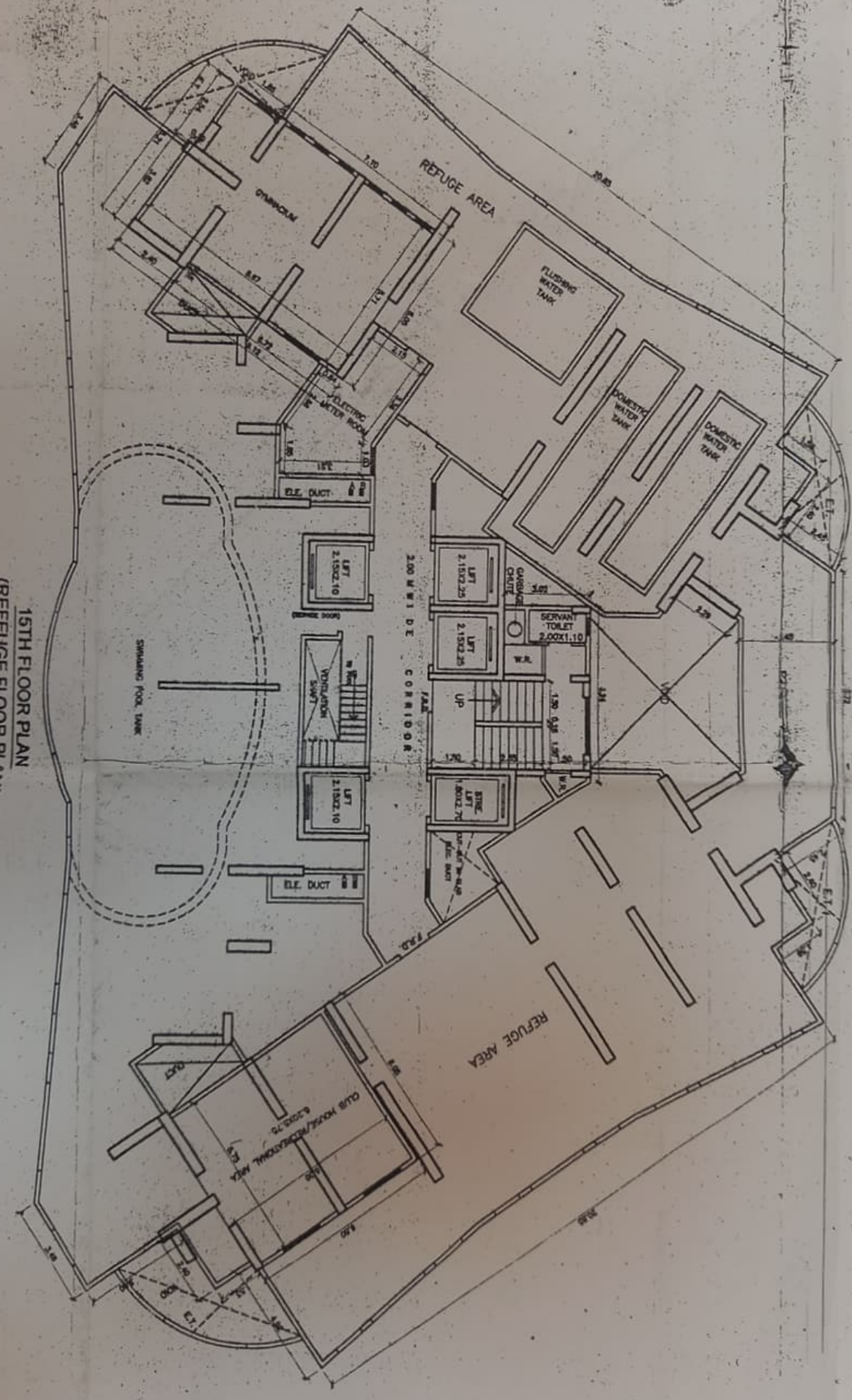

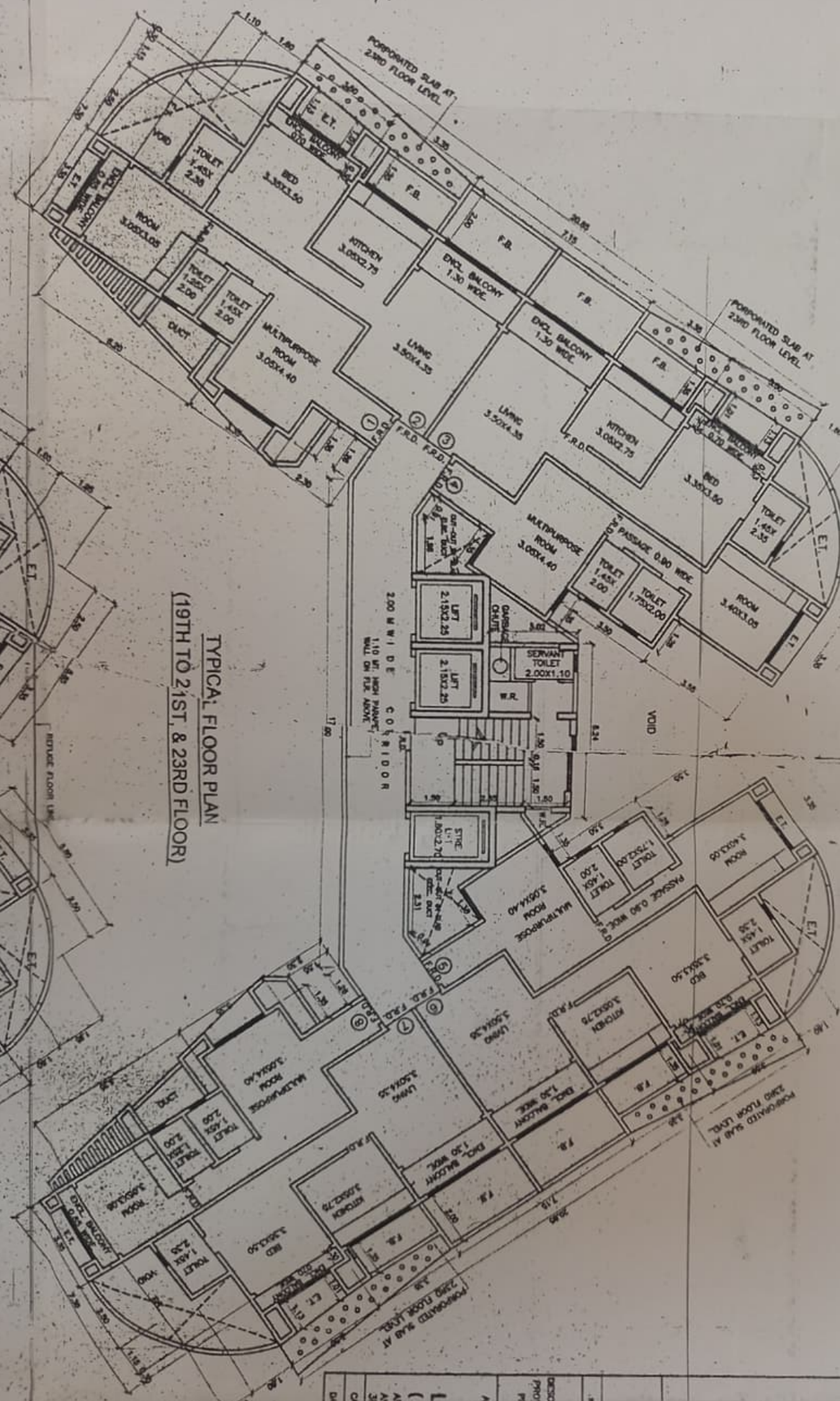

TYPICAL FLOOR PLAN  
(19TH TO 21ST, & 23RD FLOOR)

Approved and  
 Ass't. Eng. Engr. Engr. Shing Proposal (City)  
 Municipal Corporation of Greater Mumbai  
 8/190/10 of 20/8/10

|      |  |  |                |                |                  |
|------|--|--|----------------|----------------|------------------|
| DATE | DESCRIPTION OF PROJECT AND PREPARED BY | NAME OF ARCHITECT  | ENGINEER       | SCALE AND DATE | LANDING OF SHEET |
|      |  | L.D. SHAH<br>(L.D. SHAH ARCHITECTS AND PROJECT CONSULTANTS)<br>110 FT HIGH PARAPET WALL ON FLOOR ABOVE | MR. R. R. B... |                |                  |



15TH FLOOR PLAN  
(REFUGEE FLOOR PLAN)

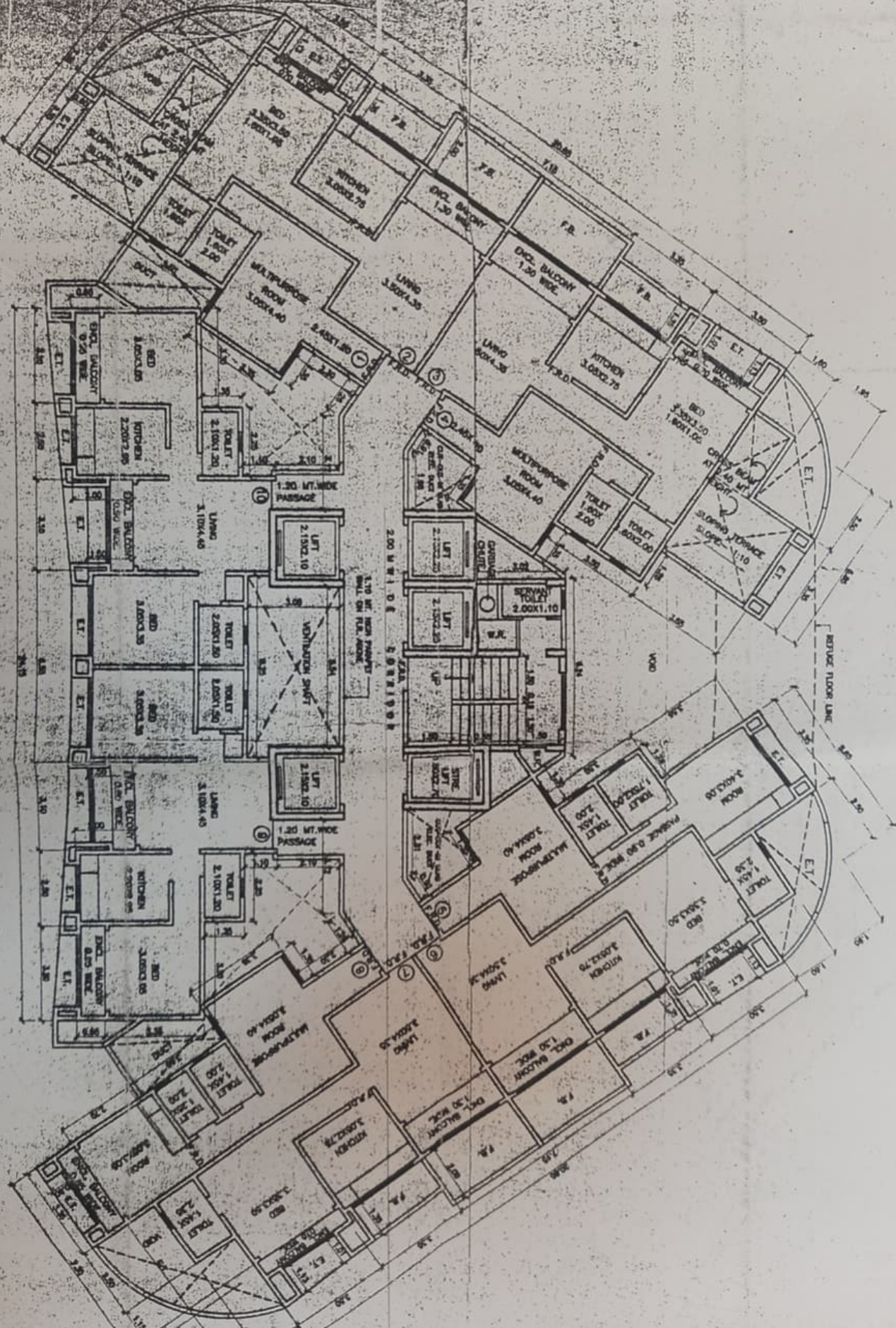

13TH FLOOR PLAN

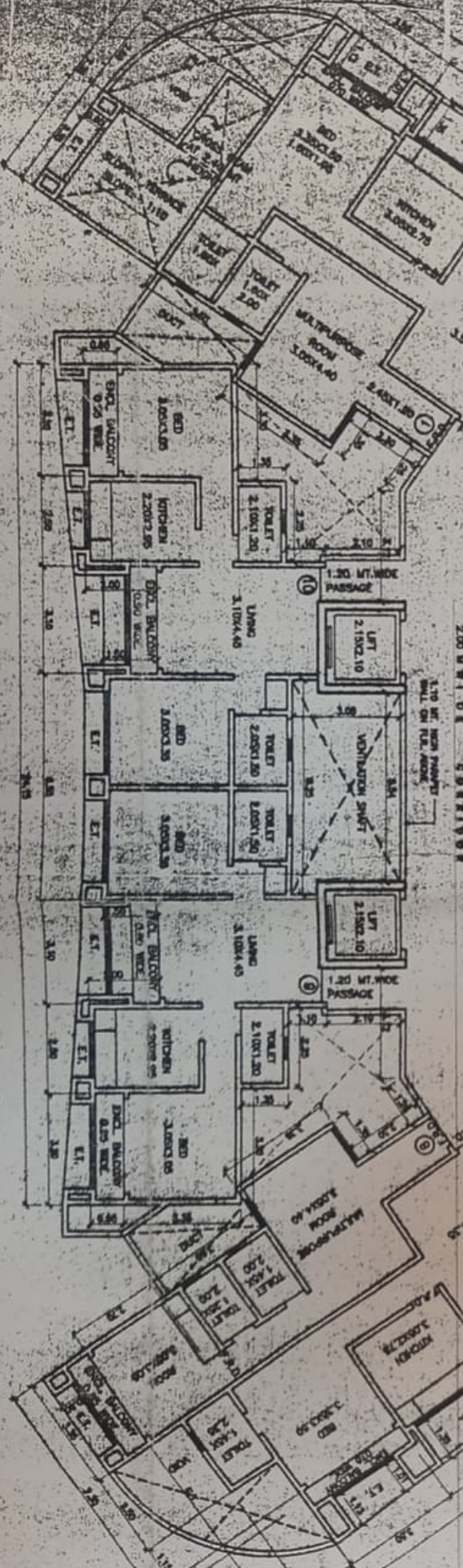

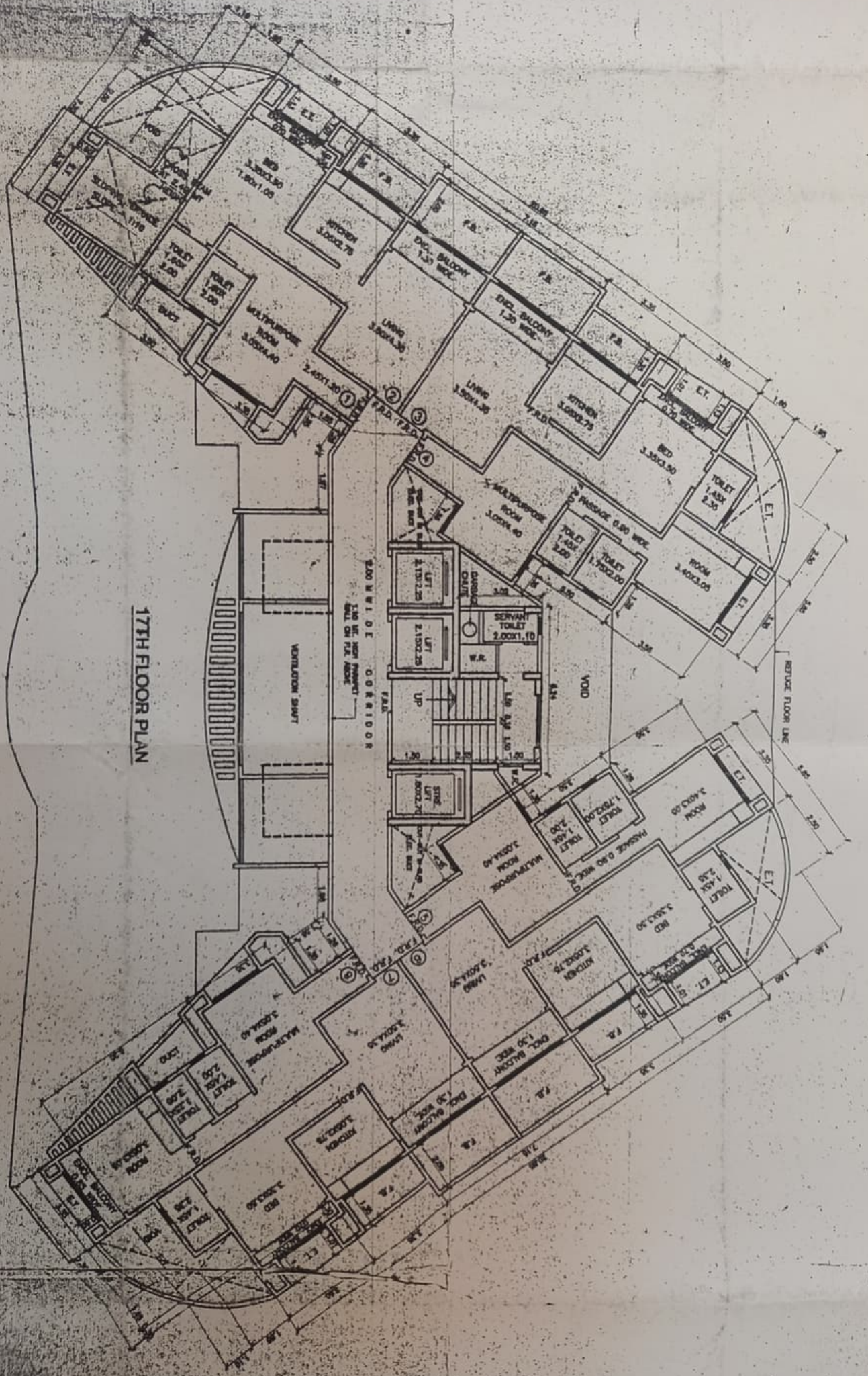

17TH FLOOR PLAN

200 WIDE OVERPASS  
ELEVATOR SHAFT  
ELEVATOR SHAFT ON THE ROOF

REFUSE FLOOR LINE

PROFORMA-B

DRG.NO.07

CONTENTS OF SHEET--

## FLOOR PLANS

STAMP AND DATE OF RECEIPT OF PLAN

STAMP AND DATE OF APPROVAL OF PLAN

EXECUTIVE ENGINEER R. U. (II)  
 MBR & R Board, 8. S A Palav Marg,  
 Dadar (E), Mumbai-14.

Deputy Engineer  
 (Reconstruction)  
 Mumbai, Planning Repairs &  
 Reconstruction Board Mumbai

AUTHORISED SIGNATORY OF MUMBAI MUNICIPAL CORPORATION

AUTHORISED SIGNATORY OF MAHARASHTRA REG. &amp; AREA DEVELOP. AUTHORITY

SIGNATURE OF ARCHITECT

L.D. SHAH

Authorised Signatory

B.M. Architects (Planning)

NAME OF OWNER:

R. S. CHATURVEDI &amp; OTHERS SIGNATURE OF DEVELOPER

DESCRIPTION OF PROPOSAL AND PROPERTY.

PROPOSED REDEVELOPMENT ON AMALGAMATED  
 PLOT BEARING C.S. Nos. 370,371,372 & 391, GIRGAON  
 DIVISION, AT TATYA GHARPURE MARG & KHATTAR ALI  
 LANE, MUMBAI-400004

ARCHITECT

L. D. SHAH  
 (L. D. SHAH & KALPESH L. SHAH)

ARCHITECT, CONSULTING STRUCTURAL ENG., GOVT. APPROVED VALUER,  
 AND PROJECT MANAGEMENT CONSULTANTS, 79-81, BHAGYODAY BLDG.,  
 3RD FLOOR, ROOM NO.-20, N. M. ROAD, FORT, MUMBAI-400023.

JOB NO

515

CAD FILE LOC

\\Server\users\whant\data\WHANT\Pimpahadi\Amalgamation\BMC\Wing-A plan2

DRG. NO.

07

DATE--

SCALE-- 1:100

DRN. BY--

CHKD. BY--





15TH FLOOR PLAN  
(REFLECTOR FLOOR PLAN)

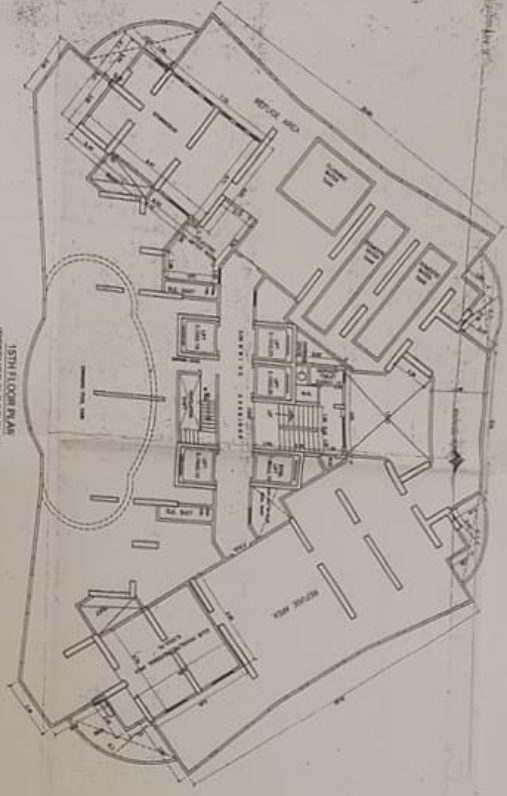

16TH FLOOR PLAN



17TH FLOOR PLAN

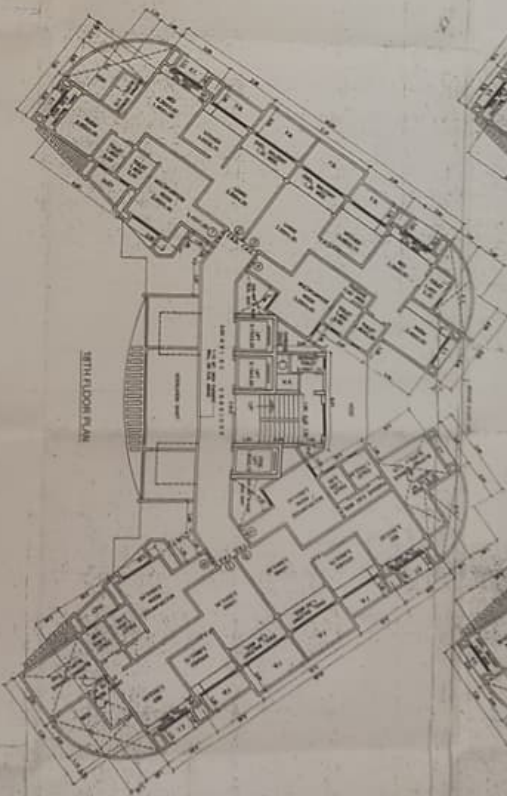
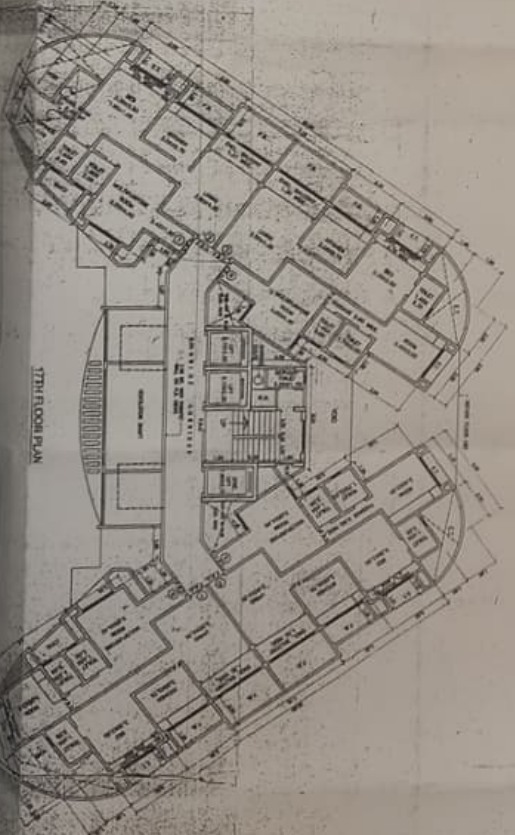

20TH FLOOR PLAN

|                        |   |
|------------------------|---|
| PROJECT NO. 100-100000 | DATE 10/1/57  |
| PROJECT NAME           | 100-100000  |
| ARCHITECT              | L. D. SHAW<br>(L. S. SHAW & ASSOCIATES, INC.)       |
| ENGINEER               | JOHN W. BROWN<br>(JOHN W. BROWN & ASSOCIATES, INC.) |
| OWNER                  | UNITED STATES AIR FORCE                             |
| LOCATION               | WALLINGFORD AIRFIELD, WASHINGTON, D. C.             |
| DESCRIPTION            | 100-100000  |
| DATE OF ISSUE          | 10/1/57   |
| SCALE                  | AS SHOWN  |
| BY                     | L. D. SHAW  |
| CHECKED BY             | J. W. BROWN   |
| APPROVED BY            | [Signature]   |

