

Valuation Report of the Immovable Property



Details of the property under consideration:

Name of Proposed Purchaser: **Mr. Daivat Ananda Patil & Mrs. Minakshi Daivat Patil**
Name of Owner: **Mr. Arvind Anant Parkar**

Residential Row House / Unit No. 07, "**Madhuban Co-op. Hsg. Soc. Ltd.**", Plot No. G-61, Sector - 12,
Kharghar, Navi Mumbai, Taluka - Panvel, District - Raigad, PIN - 410 210
State - Maharashtra, Country - India.

Longitude Latitude: 19°02'33.6"N 73°04'08.9"E

Intended User: **State Bank of India** **RACPC Sion Branch**

B-603 & 604, Kohinoor City, Commercial-1, 6th Floor, Kirol Road, Off L.B.S. Marg, Kurla (West),
Mumbai – 400 070, State – Maharashtra, Country – India.

Our Pan India Presence at :

- | | | | |
|--|--|---|---|
|  Nanded |  Thane |  Ahmedabad |  Delhi NCR |
|  Mumbai |  Nashik |  Rajkot |  Raipur |
|  Aurangabad |  Pune |  Indore |  Jaipur |

Regd. Office

BI-001, U/B Floor, BOOMERANG, Chandivali Farm Road,
Powai, Andheri East, **Mumbai:** 400072, (M.S), India

 **+91 2247495919**

 **mumbai@vastukala.co.in**

 **www.vastukala.co.in**



Vastukala Consultants (I) Pvt. Ltd.

Valuation Report Prepared For: SBI / RACPC Sion/ Mr. Daivat Ananda Patil (10222/2307529) Page 2 of 25

Vastu/Mumbai/08/2024/10222/2307529
01/07-07-JAVS
Date: 01.08.2024

www.vastukala.co.in

VALUATION OPINION REPORT

This is to certify that the property bearing Residential Row House / Unit No. 07, "Madhuban Co-op. Hsg. Soc. Ltd.", Plot No. G-61, Sector - 12, Kharghar, Navi Mumbai, Taluka - Panvel, District - Raigad, PIN - 410 210, State - Maharashtra, Country - India belongs to **Mr. Arvind Anant Parkar**. Name of **Proposed Purchaser** is **Mr. Daivat Ananda Patil & Mrs. Minakshi Daivat Patil**

Boundaries of the property.

	Plot	Row House
North	Row House	Row House
South	Road	Row House No. 10
East	Row House	Room No. 6
West	Row House	Room No. 8

Considering various parameters recorded, existing economic scenario, and the information that is available with reference to the development of neighborhood and method selected for valuation, we are of the opinion that, the property premises can be assessed for this particular purpose at **₹ 40,93,600.00 (Rupees Forty Lakh Ninety Three Thousand Six Hundred Only)**.

The valuation of the property is based on the documents produced by the concern. Legal aspects have not been taken into considerations while preparing this valuation report.

Hence certified

For **VASTUKALA CONSULTANTS (I) PVT. LTD.**



Director

Auth. Sign.

Manoj B. Chalikwar

Registered Valuer

Chartered Engineer (India)

Reg. No. CAT-I-F-1763

SBI Empanelment No.: SME/TCC/2021-22/86/3

Encl: Valuation report.

Our Pan India Presence at :

- Nanded
- Mumbai
- Aurangabad
- Thane
- Nashik
- Pune
- Ahmedabad
- Rajkot
- Indore
- Delhi NCR
- Raipur
- Jaipur

Regd. Office

BI-001, U/B Floor, BOOMERANG, Chandivali Farm Road, Powai, Andheri East, **Mumbai**: 400072, (M.S), India

+91 2247495919

mumbai@vastukala.co.in

www.vastukala.co.in



Vastukala Consultants (I) Pvt. Ltd.

Unit No. B1-001, Upper Basement Floor, Boomerang Business, Chandivali Studio, Andheri (E), Mumbai – 400 072.

To,
State Bank of India
RACPC Sion Branch
 B-603 & 604, Kohinoor City
 Commercial-1, 6th Floor
 Kiroli Road, Off L.B.S. Marg
 Kurla (West), Mumbai – 400 070
 State – Maharashtra, Country – India

VALUATION REPORT (IN RESPECT OF ROW HOUSE)

I	General	
1.	Purpose for which the valuation is made	: To assess Fair Market value of the property for Banking Purpose.
2.	a) Date of inspection	: 30.07.2024
	b) Date on which the valuation is Made	: 01.08.2024
3.	List of documents produced for perusal: i) Copy of Draft Agreement for Sale, made in July 2024 between Mr. Arvind Anant Parkar (the Seller) AND Mr. Daivat Ananda Patil & Mrs. Minakshi Daivat Patil (the Purchasers) ii) Copy of Occupancy Certificate No. CIDCO/BP/ATPO/788 dated 29/04/2008 issued by CIDCO. iii) Copy of Letter Reference No. CIDCO/B.U.D.P./VPRSA/121/125085 dated 06/11/1995 regarding distribution of plots at Kharghar, in the name of Shri. Arvind Anant Parkar issued by CIDCO. iv) Copy of Share Certificate No. 7 bearing Nos. 31 to 35 having 5 Shares of Rs. 50/- each dated 15.08.2008 in the name of Shri. Arvind A. Parkar issued by Madhuban Co-op. Hsg. Soc. Ltd. v) Copy of Letter Reference No. CIDCO / B.U.D.P./VPRSA dated 08/01/1996 regarding Allotment of SS-1C type plots at Navi Mumbai, in the name of Shri. Arvind A. Parkar issued by CIDCO. vi) Copy of Approved Plan dated 04.12.1995 issued by CIDCO.	
4.	Name of the owner(s) and his / their address (es) with Phone no. (details of share of each owner in case of joint ownership)	<p>Name of Owner: Mr. Arvind Anant Parkar</p> <p>Name of Proposed Purchaser: Mr. Daivat Ananda Patil & Mrs. Minakshi Daivat Patil</p> <p>Address: Residential Row House / Unit No. 07, "Madhuban Co-op. Hsg. Soc. Ltd.", Plot No. G-61, Sector - 12, Kharghar, Navi Mumbai, Taluka - Panvel, District - Raigad, PIN - 410 210, State - Maharashtra, Country - India.</p> <p>Contact Person: Mr. Raju Wankhede (Tenant) Contact No.: 9767290640</p> <p>Joint Ownership Details of ownership share is not available</p>
5.	Brief description of the property (Including	: The property is a residential Row House. The

	Leasehold / freehold etc.)		composition of residential Row House is as under:								
			<table border="1"> <thead> <tr> <th>Floor</th> <th>Composition</th> </tr> </thead> <tbody> <tr> <td>Ground</td> <td>Living Room + Kitchen + Toilet</td> </tr> <tr> <td>First</td> <td>Hall + Toilet</td> </tr> <tr> <td>Top Terrace</td> <td>Open to Sky</td> </tr> </tbody> </table> <p>The property is at 2.6 km. travelling distance from nearest railway station Kharghar.</p> <p>Nearest Landmark: Nagri Arogya Kendra</p>	Floor	Composition	Ground	Living Room + Kitchen + Toilet	First	Hall + Toilet	Top Terrace	Open to Sky
Floor	Composition										
Ground	Living Room + Kitchen + Toilet										
First	Hall + Toilet										
Top Terrace	Open to Sky										
6.	Location of property	:									
	a) Plot No. / Survey No.	:	Plot No. G-61								
	b) Door No.	:	Residential Row House / Unit No. 07								
	c) C.T.S. No. / Village	:	Sector – 12, Village - Kharghar								
	d) Ward / Taluka	:	Taluka - Panvel								
	e) Mandal / District	:	District - Raigad								
	f) Date of issue and validity of layout of approved map / plan	:	Copy of Approved Plan dated 04.12.1995								
	g) Approved map / plan issuing authority	:	CIDCO								
	h) Whether genuineness or authenticity of approved map/ plan is verified	:	Yes								
	i) Any other comments by our empanelled valuers on authentic of approved plan	:	No								
7.	Postal address of the property	:	Residential Row House / Unit No. 07, “ Madhuban Co-op. Hsg. Soc. Ltd. ”, Plot No. G-61, Sector - 12, Kharghar, Navi Mumbai, Taluka - Panvel, District - Raigad, PIN - 410 210, State - Maharashtra, Country - India.								
8.	City / Town	:	Kharghar Navi Mumbai								
	Residential area	:	Yes								
	Commercial area	:	No								
	Industrial area	:	No								
9.	Classification of the area	:									
	i) High / Middle / Poor	:	Middle Class								
	ii) Urban / Semi Urban / Rural	:	Urban								
10.	Coming under Corporation limit / Village Panchayat / Municipality	:	Village - Kharghar Navi Mumbai Municipal Corporation (NMMC)								
11.	Whether covered under any State / Central Govt. enactments (e.g., Urban Land Ceiling Act) or notified under agency area/ scheduled area / cantonment area	:	No								
12.	Boundaries of the property										
	Plot	:	As per actual site As per document								
	North	:	Row House Details not available								
	South	:	Road Details not available								
	East	:	Row House Details not available								

	West	:	Row House	Details not available
	Row House		As per actual site	As per document
	North	:	Row House	Details not available
	South	:	Row House No. 10	Details not available
	East	:	Room No. 6	Details not available
	West	:	Room No. 8	Details not available
13	Dimensions of the site		-	
			A	B
			As per site	As per Document
	North	:	-	-
	South	:	-	-
	East	:	-	-
	West	:	-	-
14.	Extent of the site	:	Carpet area as per measurement are as under:	
			Floor	Carpet area (Sq. Ft.)
			Ground	204.00
			First	201.00
			Top Terrace	223.00
			Built-up Area in Sq. Ft. = 344.00 (Area as per Agreement for Sale)	
14.1	Latitude, Longitude & Co-ordinates of Row House	:	19°02'33.6"N 73°04'08.9"E	
15.	Extent of the site considered for Valuation (least of 13A& 13B)	:	Built-up Area in Sq. Ft. = 344.00 (Area as per Agreement for Sale)	
16	Whether occupied by the owner / tenant? If occupied by tenant since how long? Rent received per month.	:	Occupied by Mr. Raju Wankhede from 1 Year ₹ 10,000.00 Present rental income per month	
II	APARTMENT BUILDING			
1.	Nature of the Apartment	:	Residential Row House	
2.	Location	:		
	C.T.S. No.	:	-	
	Block No.	:	-	
	Ward No.	:	-	
	Village / Municipality / Corporation	:	Village - Kharghar Navi Mumbai Municipal Corporation (NMMC)	
	Door No., Street or Road (Pin Code)	:	Residential Row House / Unit No. 07, " Madhuban Co-op. Hsg. Soc. Ltd. ", Plot No. G-61, Sector - 12, Kharghar, Navi Mumbai, Taluka - Panvel, District - Raigad, PIN - 410 210, State - Maharashtra, Country - India.	
3.	Description of the locality Residential / Commercial / Mixed	:	Residential	
4.	Year of Construction	:	2008 (As per Occupancy Certificate)	
5.	Number of Floors	:	Ground + 1 + Top Terrace Covered with AC sheet roofing	

6.	Type of Structure	:	R.C.C. Framed Structure								
	Number of Dwelling units in the Row House	:	Independent Residential Row House								
	Quality of Construction	:	Normal								
	Appearance of the Row House	:	Normal								
	Maintenance of the Row House	:	Normal								
	Facilities Available	:									
	Lift	:	Not provided								
	Protected Water Supply	:	Municipal Water supply								
	Underground Sewerage	:	Connected to Municipal Sewerage System								
	Car parking - Open / Covered	:	Open Parking Space								
	Is Compound wall existing?	:	No								
	Is pavement laid around the building	:	Yes								
III	Residential Row House										
1	Row House No.	:	Residential Row House / Unit No. 07								
2	Door No. of the Row House	:	-								
3	Specifications of the Row House	:									
	Roof	:	R.C.C. Slab								
	Flooring	:	Vitrified tiles flooring								
	Doors	:	Teak Wood door frame with flush shutters								
	Windows	:	Powder coated Aluminum sliding windows								
	Fittings	:	Concealed Plumbing with C.P. fittings & Electrical wiring								
	Finishing	:	Cement plastering								
4	House Tax	:									
	Assessment No.	:	Details not available								
	Tax paid in the name of:	:	Details not available								
	Tax amount:	:	Details not available								
5	Electricity Service connection No.:	:	Details not available								
	Meter Card is in the name of:	:	Details not available								
6	How is the maintenance of the Row House?	:	Normal								
7	Sale Deed executed in the name of	:	<u>Name of Owner:</u> Mr. Arvind Anant Parkar <u>Name of Proposed Purchaser:</u> Mr. Daivat Ananda Patil & Mrs. Minakshi Daivat Patil								
8	What is the undivided area of land as per Sale Deed?	:	Details not available								
9	What is the plinth area of the Row House?	:	Built-up Area in Sq. Ft. = 344.00 (Area as per Agreement for Sale)								
10	What is the floor space index (app.)	:	As per CIDCO / NMMC norms								
11	What is the Carpet area of the Row House?	:	Carpet area as per measurement are as under: <table border="1" style="width: 100%; border-collapse: collapse;"> <thead> <tr> <th>Floor</th> <th>Carpet area (Sq. Ft.)</th> </tr> </thead> <tbody> <tr> <td>Ground</td> <td>204.00</td> </tr> <tr> <td>First</td> <td>201.00</td> </tr> <tr> <td>Top Terrace</td> <td>223.00</td> </tr> </tbody> </table>	Floor	Carpet area (Sq. Ft.)	Ground	204.00	First	201.00	Top Terrace	223.00
Floor	Carpet area (Sq. Ft.)										
Ground	204.00										
First	201.00										
Top Terrace	223.00										
12	Is it Posh / I Class / Medium / Ordinary?	:	Medium								

13	Is it being used for Residential or Commercial purpose?	:	Residential purpose
14	Is it Owner-occupied or let out?	:	Tenant Occupied
15	If rented, what is the monthly rent?	:	₹ 10,000.00 Present rental income per month
IV	MARKETABILITY	:	
1	How is the marketability?	:	Good
2	What are the factors favoring for an extra Potential Value?	:	Located in developing area
3	Any negative factors are observed which affect the market value in general?	:	No
V	Rate	:	
1	After analyzing the comparable sale instances, what is the composite rate for a similar Row House with same specifications in the adjoining locality? - (Along with details / reference of at - least two latest deals / transactions with respect to adjacent properties in the areas)	:	₹ 12,000.00 to ₹ 13,000.00 per Sq. Ft. on Built-up area
2	Assuming it is a new construction, what is the adopted basic composite rate of the Row House under valuation after comparing with the specifications and other factors with the Row House under comparison (give details).	:	₹ 12,500.00 per Sq. Ft.
3	Break – up for the rate	:	
	I. Building + Services	:	₹ 2,500.00 per Sq. Ft.
	II. Land + others	:	₹ 10,000.00 per Sq. Ft.
4	Guideline rate obtained from the Registrar's Office	:	₹ 1,12,800.00 per Sq. M. i.e. ₹ 10,479.00 per Sq. Ft.
	Guideline rate (after depreciation)	:	₹ 1,01,552.00 per Sq. M. i.e. ₹ 9,434.00 per Sq. Ft.
5	In case of variation of 20% or more in the valuation proposed by the Valuer and the Guideline value provided in the State Govt. notification or Income Tax Gazette justification on variation has to be given	:	It is a foregone conclusion that market value is always more than the RR price. As the RR Rates area Fixed by respective State Government for computing Stamp Duty / Rgstrn. Fees. Thus the differs from place to place and Location, Amenities per se as evident from the fact than even RR Rates Decided by Government Differs.
VI	COMPOSITE RATE ADOPTED AFTER DEPRECIATION	:	
a	Depreciated building rate	:	
	Replacement cost of Row House with Services (v(3)i)	:	₹ 2,500.00 per Sq. Ft.
	Age of the building	:	16 Years
	Life of the building estimated	:	44 years Subject to proper, preventive periodic maintenance & structural repairs.
	Depreciation percentage assuming the salvage value as 10%	:	24.00%

	Depreciated Ratio of the building	:	-								
b	Total composite rate arrived for Valuation	:									
	Depreciated building rate VI (a)	:	₹ 1,900.00 per Sq. Ft.								
	Rate for Land & other V (3) ii	:	₹ 10,000.00 per Sq. Ft.								
	Total Composite Rate	:	₹ 11,900.00 per Sq. Ft.								
<p>Remarks: As per Approved Plan and Agreement Built up area is 32.00 Sq. M. i.e. 344 Sq Ft. of Ground Floor.</p> <p>Area as per measurement are as under:</p> <table border="1"> <thead> <tr> <th>Floor</th> <th>Carpet area (Sq. Ft.)</th> </tr> </thead> <tbody> <tr> <td>Ground</td> <td>204.00</td> </tr> <tr> <td>First</td> <td>201.00</td> </tr> <tr> <td>Top Terrace</td> <td>223.00</td> </tr> </tbody> </table> <p>For the purpose of valuation we have considered area as per Agreement.</p>				Floor	Carpet area (Sq. Ft.)	Ground	204.00	First	201.00	Top Terrace	223.00
Floor	Carpet area (Sq. Ft.)										
Ground	204.00										
First	201.00										
Top Terrace	223.00										

Details of Valuation:

Sr. No.	Description	Qty.	Rate per unit (₹)	Estimated Value (₹)
1	Present value of the Row House	344.00 Sq. Ft.	11,900.00	40,93,600.00
2	Wardrobes			
3	Showcases			
4	Kitchen arrangements			
5	Superfine finish			
6	Interior Decorations			
7	Electricity deposits / electrical fittings, etc.			
8	Extra collapsible gates / grill works etc.			
9	Potential value, if any			
10	Others			
	Total value / Fair market value of the property			40,93,600.00
	Realizable value of the property			40,11,728.00
	Distress value of the property			32,74,880.00
	Insurable value of the property (344.00 Sq. Ft. x 2,500.00)			8,60,000.00
	Guideline value of the property (344.00 Sq. Ft. x 9,434.00)			32,45,296.00

Justification for price / rate

The Market Value of the property is based on facts of markets discovered by us during our enquiries, however the government rate value in this case is less than the market value arrived by us. We are of the opinion that the value arrive by us will prove to be correct if an Auction of the subject property is carried out. As far as Market Value in Index II is concerned, it is not possible to comment on same, may be government rates are fixed by sampling during same point of time in part and whereas, Market values change every month.

In most of the cases the actual deal amount or Transaction value is not reflected in Index II because of various Market practices. As Valuer, we always try to give a value which is correct reflection of actual transaction value irrespective of any factors in market.



Since 1989

Vastukala Consultants (I) Pvt. Ltd.

An ISO 9001 : 2015 Certified Company



Method of Valuation / Approach

The sales comparison approach uses the market data of sale prices to estimate the value of a real estate property. Property valuation in this method is done by comparing a property to other similar properties that have been recently sold. Comparable properties, also known as comparable, or comps, must share certain features with the property in question. Some of these include physical features such as square footage, number of rooms, condition, and age of the building; however, the most important factor is no doubt the location of the property. Adjustments are usually needed to account for differences as no two properties are exactly the same. To make proper adjustments when comparing properties, real estate appraisers must know the differences between the comparable properties and how to value these differences. The sales comparison approach is commonly used for Residential Row House, where there are typically many comparable available to analyze. As the property is a Residential Row House, we have adopted Sale Comparison Approach Method for the purpose of valuation. The Price for similar type of property in the nearby vicinity is in the range of ₹ 12,000.00 to ₹ 13,000.00 per Sq. Ft. on Built-up area. Considering the rate with attached report, current market conditions, demand and supply position, Row House size, location, upswing in real estate prices, sustained demand for Residential Row House, all-round development of residential and Commercial application in the locality etc. We estimate ₹ 11,900.00 per Sq. Ft. on Built-up Area for valuation after depreciation.

Impending threat of acquisition by government for road widening / public service purposes, sub merging & applicability of CRZ provisions (Distance from sea-cost / tidal level must be incorporated) and their effect on	N.A.
i) Saleability	Good
ii) Likely rental values in future	₹ 10,000.00 Present rental income per month
iii) Any likely income it may generate	Rental Income

Actual site Photographs

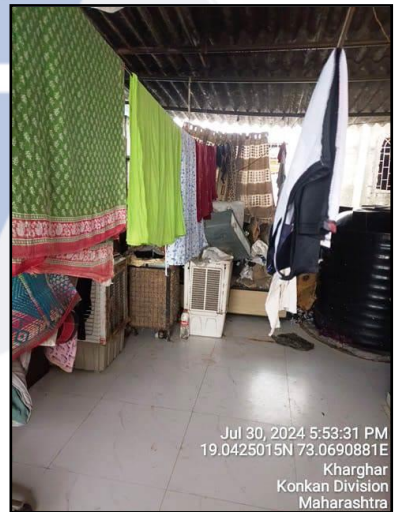
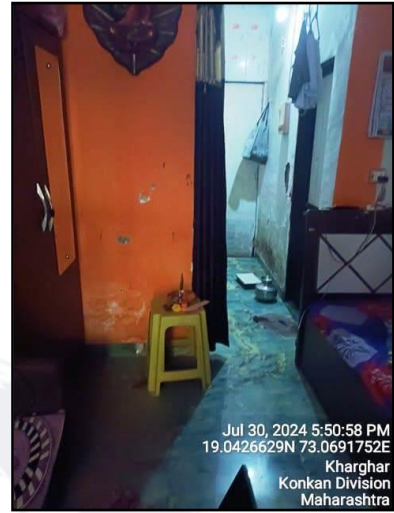
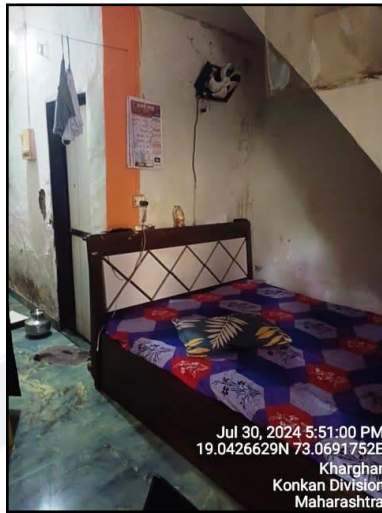

Route Map of the property

Site u/r

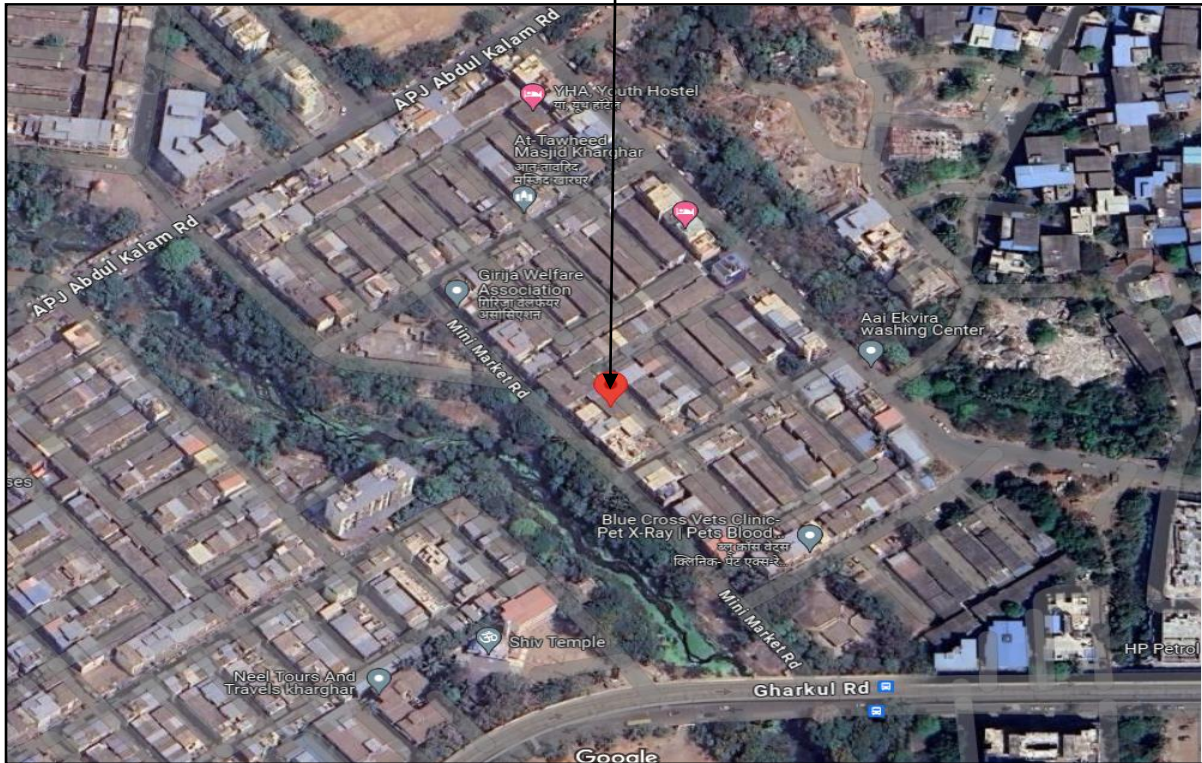

Longitude Latitude: 19°02'33.6"N 73°04'08.9"E

Note: The Blue line shows the route to site from nearest Railway Station (Kharghar – 2.6 KM.)



Since 1989

Vastukala Consultants (I) Pvt. Ltd.

An ISO 9001 : 2015 Certified Company



Ready Reckoner Rate

Department of Registration & Stamps
 Government of Maharashtra

नोंदणी व मुद्रांक विभाग
महाराष्ट्र शासन

नोंदणी व मुद्रांक विभाग, महाराष्ट्र शासन
बाजारमूल्य दर पत्रक

Home
Valuation Rules User Manual
Close
Feedback

Year 2024/2025 **Language** English

Annual Statement of Rates

Selected District: रायगड
 Select Taluka: पनवेल
 Select Village: मौजे : पनवेल (पनवेल महानगरपालिका)
 Search By: Survey No Location

Select	उपविभाग	खुली जमीन	निवासी सदनिका	बॉक्स	दुकाने	औद्योगिक	एकक (Rs./)
SurveyNo	20/10-खारघर सिडको से.क्र.10 कोपरग गावठाण सह	45400	108700	125100	135800	125100	चौ. मीटर
SurveyNo	20/11-खारघर सिडको से.क्र.11	42500	112800	121800	136200	121800	चौ. मीटर
SurveyNo	20/13-खारघर सिडको से.क्र.13 गावठाण सहीत	32700	86800	100100	108500	100100	चौ. मीटर
SurveyNo	20/15-खारघर सिडको से.क्र.15	42400	106300	115400	127600	115400	चौ. मीटर
SurveyNo	20/16-खारघर सिडको से.क्र.16	24600	81500	90000	102000	90000	चौ. मीटर

Stamp Duty Ready Reckoner Market Value Rate for Flat	1,12,800.00			
No Increase on Room Located on Ground Floor	0.00			
Stamp Duty Ready Reckoner Market Value Rate (After Increase) (A)	1,12,800.00	Sq. Mt.	10,479.00	Sq. Ft.
Stamp Duty Ready Reckoner Market Value Rate for Land (B)	42,500.00			
The difference between land rate and building rate (A – B = C)	70,300.00			
Depreciation Percentage as per table (D) [100% - 16%] (Age of the Building – 16 Years)	84%			
Rate to be adopted after considering depreciation [B + (C x D)]	1,01,552.00	Sq. Mt.	9,434.00	Sq. Ft.

Building not having lift

The following table gives the valuation of residential building / flat / commercial unit / office in such building on above floor where there is no lift. Depending upon the floor, ready reckoner rates will be reduced.

	Floor on which flat is Located	Rate to be adopted
a)	Ground Floor / Stilt / Floor	100%
b)	First Floor	95%
c)	Second Floor	90%
d)	Third Floor	85%
e)	Fourth Floor and above	80%

Table – D: Depreciation Percentage Table

Completed Age of Building in Years	Value in percent after depreciation	
	R.C.C. Structure / other Pukka Structure	Cessed Building, Half or Semi – Pukka Structure & Kaccha Structure.
0 to 2 Years	100%	100%
Above 2 & up to 5 Years	95%	95%
Above 5 Years	After initial 5 year for every year 1% depreciation is to be considered. However maximum deduction available as per this shall be 70% of Market Value rate	After initial 5 year for every year 1.5% depreciation is to be considered. However maximum deduction available as per this shall be 85% of Market Value rate

Price Indicators

magicbricks
Buy ▾ Rent ▾ Sell ▾ Home Loans ▾
Login ▾ Post Property

Home > Property in Navi Mumbai > House for Sale in Navi Mumbai > House for Sale in Kharghar > 2 BHK > 32 Sq-m
Posted on: Jul 26, 24 Property ID

₹ 60.0 Lac EMI - ₹ 27k | [Get Loan offers from 34+ banks](#)

2 BHK Owner Residential House For Sale [Kharghar, Navi Mumbai](#)

2 Beds
 2 Baths
 Unfurnished

Super Built-Up Area	Floor	Transaction Type
32 sqm ₹ 17,419/sqft	Ground(Out of 2 Floors)	Resale
Status	Furnished Status	
Ready to Move	Unfurnished	

Contact Owner
Get Phone No.

Contact Owner

jakir -91-99XXXXXXX

Get Phone No.

More Details

Price Breakup	₹ 60 Lac
Address	Kharghar, Navi Mumbai - Central Navi Mumbai, Maharashtra
Furnishing	Unfurnished
Floors allowed for construction	1

Contact Owner

Hotspots in Navi-Mumbai

[Navi Mumbai](#) [Panvel](#)

Property	Residential House		
Source	magicbricks		
Floor	-		
	Carpet	Built Up	Saleable
Area	287.04	344.45	413.34
Percentage	-	20%	20%
Rate Per Sq. Ft.	₹ 20,903.00	₹ 17,419.00	₹ 14,516.00

Sales Instance

7/30/24, 5:04 PM	sूची क्र.2	दुय्यम निबंधक : सह दु.नि.पनवेल 4
5689528		दस्त क्रमांक : 5689/2024
29-03-2024		नोदणी :
Note:-Generated Through eSearch Module, For original report please contact concern SRO office.		Regn:63m
गावाचे नाव : खारघर		
(1) विलेखाचा प्रकार	असाईनमेंट डीड	
(2) मोबदला	3900000	
(3) बाजारभाव(भाडेपट्ट्याच्या बाबतितपट्टाकार आकारणी देतो की पट्टेदार ते नमुद करावे)	3763200	
(4) भू-मापन.पोटहिस्सा व घरक्रमांक(असल्यास)	1) पालिकेचे नाव:रायगडइतर वर्णन : इतर माहिती: युनिट /रो हाऊस नं. 13,तळ मजला + पहिला मजला,त्रिलोक को. ऑप. ही. सोसायटी लि.,प्लॉट नं. ए-33,सेक्टर नं. 12,खारघर,ता. पनवेल,जि. रायगड. क्षेत्र 32.00 चौ.मी. बिल्टअप. सदरहू मिळकतीचे दस्त क्र. 3942/2023 पनवेल-4,दिनांक 28/03/2023 रोजीच्या करारनामानुसार मु.शु. व नोदणी फी. वसूल केली.((SECTOR NUMBER : 12 :))	
(5) क्षेत्रफळ	32.00 चौ.मीटर	
(6) आकारणी किंवा जुडी देण्यात असेल तेव्हा.		
(7) दस्तऐवज करुन देणा-या/लिहून ठेवणा-या पक्षकाराचे नाव किंवा दिवाणी न्यायालयाचा हुकुमनामा किंवा आदेश असल्यास,प्रतिवादिचे नाव व पत्ता.	1): नाव:-सुभाष भाऊराव भोसले (मयत) तर्फे कायदेशीर वारस सुनंदा सुभाष भोसले -- वय:-47 पत्ता:-प्लॉट नं. -, माळा नं. -, इमारतीचे नाव: -, ब्लॉक नं. -, रोड नं: 57/1705, डोमणिक स्कूल पंत नगर, मुंबई., महाराष्ट्र, मुम्बई. पिन कोड:-400075 पॅन नं:-BGPPP37198Q 2): नाव:-सुभाष भाऊराव भोसले (मयत) तर्फे कायदेशीर वारस अंकिता सुभाष भोसले -- वय:-26 पत्ता:-प्लॉट नं. -, माळा नं. -, इमारतीचे नाव: -, ब्लॉक नं. -, रोड नं: 57/1705, डोमणिक स्कूल पंत नगर, मुंबई., महाराष्ट्र, मुम्बई. पिन कोड:-400075 पॅन नं:-CEWPP39388A	
(8) दस्तऐवज करुन घेणा-या पक्षकाराचे व किंवा दिवाणी न्यायालयाचा हुकुमनामा किंवा आदेश असल्यास,प्रतिवादिचे नाव व पत्ता	1): नाव:-विठ्ठल मदन काजळे -- वय:-29; पत्ता:-प्लॉट नं. -, माळा नं. -, इमारतीचे नाव: -, ब्लॉक नं. -, रोड नं: रूम नं. 14, त्रिलोक सोसायटी, प्लॉट नं. ए-33, सेक्टर नं. 12, खारघर, नवी मुंबई, ता. पनवेल, जि. रायगड., महाराष्ट्र, र्हाईयाः(ः). पिन कोड:-410210 पॅन नं:-DLFPK1267N	
(9) दस्तऐवज करुन दिल्याचा दिनांक	27/03/2024	
(10) दस्त नोदणी केल्याचा दिनांक	27/03/2024	
(11) अनुक्रमांक, खंड व पृष्ठ	5689/2024	
(12) बाजारभावाप्रमाणे मुद्रांक शुल्क	100	
(13) बाजारभावाप्रमाणे नोदणी शुल्क	100	
(14) शोरा		
मुल्यांकनासाठी विचारात घेतलेला तपशील:-	मुल्यांकनाची आवश्यकता नाही कारण करारनामा अलाहिदा नोदविला आहे कारणाचा तपशील करारनामा अलाहिदा नोदविला आहे	
मुद्रांक शुल्क आकारताना निवडलेला अनुच्छेद :-	(i) within the limits of any Municipal Corporation or any Cantonment area annexed to it.	

https://staging.vastukala.co.in:8889/igrSearch/6606b5eb177e4e48a81677b5

1/1

Property	Row House		
Source	INDEX II		
Floor	-		
	Carpet	Built Up	Saleable
Area	287.04	344.45	-
Percentage	-	20%	-
Rate Per Sq. Ft.	₹ 13,587.00	₹ 11,322.00	-



Since 1989

Vastukala Consultants (I) Pvt. Ltd.

An ISO 9001 : 2015 Certified Company



Sales Instance

7/30/24, 5:04 PM	igr_4888	
4888353 29-03-2024 Note:-Generated Through eSearch Module, For original report please contact concern SRO office.	सूची क्र.2	दुय्यम निबंधक : सह दु.नि.पनवेल 2 दस्त क्रमांक : 4888/2024 नोंदणी : Regn:63m
गावाचे नाव : खारघर		
(1) विलेखाचा प्रकार	असाईनमेंट डीड	
(2) मोबदला	3200000	
(3) बाजारभाव(भाडेपट्ट्याच्या बाबतितपट्टाकार आकारणी देतो की पट्टेदार ते नमुद करावे)	2822400	
(4) भू.मापन.पोटहिस्सा व घरक्रमांक(असल्यास)	1) पालिकेचे नाव:पनवेल म.न.पा.इतर वर्णन : इतर माहिती: युनिट/रो हाऊस नं. 20,ओमकार को.ऑप.हौ.सो.लि.,प्लॉट नं.एफ-17,सेक्टर नं. 12,खारघर नवी मुंबई,ता.पनवेल,जि.रायगड,क्षेत्र. 24.00 चौ.मी. बिल्टअप या मिळकतीचे - दस्त क्र. 20804/2023,पवेल-2,दिनांक 29/11/2023 अन्वये मुद्रांक शुल्क व रजि. फी वसुल करण्यात आलेली आहे((Plot Number : एफ-17 ; SECTOR NUMBER : 12 ;))	
(5) क्षेत्रफळ	24.00 चौ.मीटर	
(6) आकारणी किंवा जुडी देण्यात असेल तेव्हा.		
(7) दस्तऐवज करून देणा-या/लिहून ठेवणा-या पक्षकाराचे नाव किंवा दिवाणी न्यायालयाचा हुकुमनामा किंवा आदेश असल्यास,प्रतिवादिचे नाव व पत्ता.	1): नाव.-सागर प्रफुल्ल अधिकारी . वय:-33 पत्ता:-प्लॉट नं. , माळा नं. , इमारतीचे नाव: . ब्लॉक नं. , रोड नं: रुम नं.1, समता चाळ, बुध्द फुले नगर, आंबेडकर रोड, ठाणे, महाराष्ट्र. ठाणे. पिन कोड:-400601 पॅन नं:-AJKPA2213Q 2): नाव.-करुणा सागर अधिकारी . वय:-34 पत्ता:-प्लॉट नं. , माळा नं. , इमारतीचे नाव: . ब्लॉक नं. , रोड नं: रुम नं.1, समता चाळ, बुध्द फुले नगर, आंबेडकर रोड, ठाणे, महाराष्ट्र. ठाणे. पिन कोड:-400601 पॅन नं:-BBGPK4423B	
(8) दस्तऐवज करून घेणा-या पक्षकाराचे व किंवा दिवाणी न्यायालयाचा हुकुमनामा किंवा आदेश असल्यास,प्रतिवादिचे नाव व पत्ता	1): नाव.-यशवंत विठोबा घेरडे . वय:-43; पत्ता:-प्लॉट नं. , माळा नं. , इमारतीचे नाव: . ब्लॉक नं. , रोड नं: स्वप्नपूर्ती सोसायटी, रुम नं. 14, प्लॉट नं. एफ-81, सेक्टर नं. 12, शिवमंदीर जवळ नवरंग हॉटेल, खारघर नवी मुंबई, महाराष्ट्र, शईपाइः(००). पिन कोड:-410210 पॅन नं:-ANVPG4098C 2): नाव.-सुवर्णा यशवंत घेरडे . वय:-35; पत्ता:-प्लॉट नं. , माळा नं. , इमारतीचे नाव: . ब्लॉक नं. , रोड नं: स्वप्नपूर्ती सोसायटी, रुम नं. 14, प्लॉट नं. एफ-81, सेक्टर नं. 12, शिवमंदीर जवळ नवरंग हॉटेल, खारघर नवी मुंबई, महाराष्ट्र, शईपाइः(००). पिन कोड:-410210 पॅन नं:-BJCPG9715Q	
(9) दस्तऐवज करून दिल्याचा दिनांक	06/03/2024	
(10) दस्त नोंदणी केल्याचा दिनांक	06/03/2024	
(11) अनुक्रमांक, खंड व पृष्ठ	4888/2024	
(12) बाजारभावाप्रमाणे मुद्रांक शुल्क	100	
(13) बाजारभावाप्रमाणे नोंदणी शुल्क	100	
(14) शेरा		
मुल्यांकनासाठी विचारात घेतलेला तपशील:-	मुल्यांकनाची आवश्यकता नाही कारण करारनामा अलाहिदा नोंदविला आहे कारणाचा तपशील करारनामा अलाहिदा नोंदविला आहे	
मुद्रांक शुल्क आकारताना निवडलेला अनुच्छेद :-	(ii) within the limits of any Municipal Council, Nagarpanchayat or Cantonment Area annexed to it, or any rural area within the limits of the Mumbai Metropolitan Region Development Authority or any other	
https://staging.vastukala.co.in:8889/igrSearch/6606b3201f907c48d4d28c23		
		1/2

Property	Row House		
Source	INDEX II		
Floor	-		
	Carpet	Built Up	Saleable
Area	215.28	258.34	-
Percentage	-	20%	-
Rate Per Sq. Ft.	₹ 14,864.00	₹ 12,387.00	-



Since 1989

Vastukala Consultants (I) Pvt. Ltd.

An ISO 9001 : 2015 Certified Company



As a result of my appraisal and analysis, it is my considered opinion that of the above property in the prevailing condition with aforesaid specifications is ₹ 40,93,600.00 (Rupees Forty Lakh Ninety Three Thousand Six Hundred Only). The Realizable Value of the above property is ₹ 40,11,728.00 (Rupees Forty Lakh Eleven Thousand Seven Hundred Twenty Eight Only). The Distress Value is ₹ 32,74,880.00 (Rupees Thirty Two Lakh Seventy Four Thousand Eight Hundred Eighty Only).

Place: Mumbai

Date: 01.08.2024

For VASTUKALA CONSULTANTS (I) PVT. LTD.



Director

Auth. Sign.

Manoj B. Chalikwar

Registered Valuer

Chartered Engineer (India)

Reg. No. CAT-I-F-1763

SBI Empanelment No.: SME/TCC/2021-22/86/3

The undersigned has inspected the property detailed in the Valuation Report dated _____

on _____. We are satisfied that the fair and reasonable market value of the property is ₹ _____ (Rupees _____ only).

Date

Signature

(Name & Designation of the Inspecting Official/s)

Countersigned
(BRANCH MANAGER)

Enclosures		
	Declaration-cum-undertaking from the valuer (Annexure – I)	Attached
	Model code of conduct for valuer (Annexure – II)	Attached



Since 1989

Vastukala Consultants (I) Pvt. Ltd.

An ISO 9001 : 2015 Certified Company



(Annexure – I)

DECLARATION-CUM-UNDERTAKING

I, Manoj B. Chalikwar son of Shri. Baburao Chalikwar do hereby solemnly affirm and state that:

- a. I am a citizen of India.
- b. I will not undertake valuation of any assets in which I have a direct or indirect interest or become so interested at any time during a period of three years prior to my appointment as valuer or three years after the valuation of assets was conducted by me.
- c. The information furnished in my valuation report dated 01.08.2024 is true and correct to the best of my knowledge and belief and I have made an impartial and true valuation of the property.
- d. I/ my authorized representative have personally inspected the property on 30.07.2024. The work is not sub - contracted to any other valuer and carried out by myself.
- e. Valuation report is submitted in the format as prescribed by the bank.
- f. I have not been depanelled / delisted by any other bank and in case any such depanelment by other banks during my empanelment with you, I will inform you within 3 days of such depanelment.
- g. I have not been removed / dismissed from service / employment earlier.
- h. I have not been convicted of any offence and sentenced to a term of imprisonment
- i. I have not been found guilty of misconduct in my professional capacity.
- j. I have not been declared to be unsound mind
- k. I am not an undischarged bankrupt, or has not applied to be adjudicated as a bankrupt;
- l. I am not an undischarged insolvent.
- m. I have not been levied a penalty under section 271J of Income-tax Act, 1961 (43 of 1961) and time limit for filing appeal before Commissioner of Income-tax (Appeals) or Income-tax Appellate Tribunal, as the case may be has expired, or such penalty has been confirmed by Income-tax Appellate Tribunal, and five years have not elapsed after levy of such penalty

- n. I have not been convicted of an offence connected with any proceeding under the Income Tax Act 1961, Wealth Tax Act 1957 or Gift Tax Act 1958 and
- o. My PAN Card number as applicable is AERPC9086P.
- p. I undertake to keep you informed of any events or happenings which would make me ineligible for empanelment as a valuer
- q. I have not concealed or suppressed any material information, facts and records and I have made a complete and full disclosure
- r. I have read the Handbook on Policy, Standards and procedure for Real Estate Valuation, 2011 of the IBA and this report is in conformity to the "Standards" enshrined for valuation in the Part - B of the above handbook to the best of my ability.
- s. I have read the International Valuation Standards (IVS) and the report submitted to the Bank for the respective asset class is in conformity to the "Standards" as enshrined for valuation in the IVS in "General Standards" and "Asset Standards" as applicable. The valuation report is submitted in the prescribed format of the bank.
- t. I abide by the Model Code of Conduct for empanelment of valuer in the Bank. (Annexure V - A signed copy of same to be taken and kept along with this declaration)
- u. I am valuer registered with Insolvency & Bankruptcy Board of India (IBBI)
- v. My CIBIL Score and credit worthiness is as per Bank's guidelines.
- w. I am the Director of the company, who is competent to sign this valuation report.
- x. I will undertake the valuation work on receipt of Letter of Engagement generated from the system (i.e. LLMS / LOS) only.
- y. Further, I hereby provide the following information.

Sr. No.	Particulars	Valuer comment
1.	background information of the asset being valued;	The property under consideration is owned by Mr. Arvind Anant Parkar. Name of Proposed Purchaser is Mr. Daivat Ananda Patil & Mrs. Minakshi Daivat Patil, as per Draft Agreement for sale
2.	purpose of valuation and appointing authority	As per the request from State Bank of India, RACPC Sion Branch to assess value of the property for Banking purpose
3.	identity of the valuer and any other experts involved in the valuation;	Manoj B. Chalikwar – Regd. Valuer Rajesh Ghadi – Valuation Engineer Vaishali Sarmalkar – Technical Manager Jayaraja Acharya – Technical Officer
4.	disclosure of valuer interest or conflict, if any;	We have no interest, either direct or indirect, in the property valued. Further to state that we do not have relation or any connection with property owner / applicant directly or indirectly. Further to state that we are an independent Valuer and in no way related to property owner / applicant
5.	date of appointment, valuation date and date of report;	Date of Appointment – 30.07.2024 Valuation Date – 01.08.2024 Date of Report – 01.08.2024
6.	inspections and/or investigations undertaken;	Physical Inspection done on 30.07.2024
7.	nature and sources of the information used or relied upon;	<ul style="list-style-type: none"> • Market Survey at the time of site visit • Ready Reckoner rates / Circle rates • Online Price Indicators on real estate portals • Enquiries with Real estate consultants • Existing data of Valuation assignments carried out by us
8.	Procedures adopted in carrying out the valuation and valuation standards followed;	Sales Comparison Method
9.	restrictions on use of the report, if any;	This valuation is for the use of the party to whom it is addressed and for no other purpose. No responsibility is accepted to any third party who may use or rely on the whole or any part of this valuation. The valuer has no pecuniary interest that would conflict with the proper valuation of the property.
10.	Major factors that were taken into account during the valuation;	current market conditions, demand and supply position, Residential Row House size, location, upswing in real estate prices, sustained demand for Residential Row House, all round development of commercial and Commercial application in the locality etc.
11.	Major factors that were not taken into account during the valuation;	Nil
12.	Caveats, limitations and disclaimers to the extent they explain or elucidate the limitations faced by valuer, which shall not be for the	Attached

purpose of limiting his responsibility for the valuation report.	
--	--

Assumptions, Disclaimers, Limitations & Qualifications

Value Subject to Change

The subject appraisal exercise is based on prevailing market dynamics as on **1st August 2024** and does not take into account any unforeseeable developments which could impact the same in the future.

Our Investigations

We are not engaged to carry out all possible investigations in relation to the subject property. Where in our report we identify certain limitations to our investigations, this is to enable the reliant party to instruct further investigations where considered appropriate or where we recommend as necessary prior to reliance. Vastukala Consultants India Pvt. Ltd. (VCIPL) is not liable for any loss occasioned by a decision not to conduct further investigations

Assumptions

Assumptions are a necessary part of undertaking valuations. VCIPL adopts assumptions for the purpose of providing valuation advice because some matters are not capable of accurate calculations or fall outside the scope of our expertise, or out instructions. The reliant party accepts that the valuation contains certain specific assumptions and acknowledge and accept the risk of that if any of the assumptions adopted in the valuation are incorrect, then this may have an effect on the valuation.

Information Supplied by Others

The appraisal is based on the information provided by the client. The same has been assumed to be correct and has been used for appraisal exercise. Where it is stated in the report that another party has supplied information to VCIPL, this information is believed to be reliable but VCIPL can accept no responsibility if this should prove not to be so.

Future Matters

To the extent that the valuation includes any statement as to a future matter, that statement is provided as an estimate and/or opinion based on the information known to VCIPL at the date of this document. VCIPL does not warrant that such statements are accurate or correct.

Map and Plans

Any sketch, plan or map in this report is included to assist the reader while visualising the property and assume no responsibility in connection with such matters.

Site Details

Based on inputs received from Client's representative and site visit conducted, we understand that the subject property is Residential Row House, admeasuring area **Built-up Area in Sq. Ft. = 344.00** in the name of **Mr.**



Since 1989

Vastukala Consultants (I) Pvt. Ltd.

An ISO 9001 : 2015 Certified Company



Arvind Anant Parkar. Name of Proposed Purchaser is **Mr. Daivat Ananda Patil & Mrs. Minakshi Daivat Patil.** Further, VCIPL has assumed that the subject property is free from any encroachment and is available as on the date of the appraisal.

Property Title

Based on our discussion with the Client, we understand that the subject property is owned by **Mr. Arvind Anant Parkar.** Name of Proposed Purchaser is **Mr. Daivat Ananda Patil & Mrs. Minakshi Daivat Patil.** For the purpose of this appraisal exercise, we have assumed that the subject property has a clear title and is free from any encumbrances, disputes and claims. VCIPL has made no further enquiries with the relevant local authorities in this regard and does not certify the property as having a clear and marketable title. Further, no legal advice regarding the title and ownership of the subject property has been obtained for the purpose of this appraisal exercise. It has been assumed that the title deeds are clear and marketable.

Environmental Conditions

We have assumed that the subject property is not contaminated and is not adversely affected by any existing or proposed environmental law and any processes which are carried out on the property are regulated by environmental legislation and are properly licensed by the appropriate authorities.

Area

Based on the information provided by the Client's representative, we understand that the Residential Row House, admeasuring area **Built-up Area in Sq. Ft. = 344.00.**

Condition & Repair

In the absence of any information to the contrary, we have assumed that there are no abnormal ground conditions, nor archaeological remains present which might adversely affect the current or future occupation, development or value of the property. The property is free from rat, infestation, structural or latent defect. No currently known deleterious or hazardous materials or suspect techniques will be used in the construction of or subsequent alteration or additions to the property and comments made in the property details do not purport to express an opinion about, or advise upon, the condition of uninspected parts and should not be taken as making an implied representation or statement about such parts

Valuation Methodology

For the purpose of this valuation exercise, the valuation methodology used is Direct Comparison Approach Method and proposed Current use / Exiting use premise is considered for this assignment.

The Direct Comparison Approach involves a comparison of the property being valued to similar properties that have actually been sold in arms - length transactions or are offered for sale. This approach demonstrates what buyers have historically been willing to pay (and sellers willing to accept) for similar properties in an open and competitive market and is particularly useful in estimating the value of the Row House and properties that are typically traded on a unit basis.



Since 1989

Vastukala Consultants (I) Pvt. Ltd.

An ISO 9001 : 2015 Certified Company



In case of inadequate recent transaction activity in the subject micro-market, the appraiser would collate details of older transactions. Subsequently, the appraiser would analyse rental / capital value trends in the subject micro-market in order to calculate the percentage increase / decrease in values since the date of the identified transactions. This percentage would then be adopted to project the current value of the same.

Where reliance has been placed upon external sources of information in applying the valuation methodologies, unless otherwise specifically instructed by Client and/or stated in the valuation, VCIPL has not independently verified that information and VCIPL does not advise nor accept it as reliable. The person or entity to whom the report is addressed acknowledges and accepts the risk that if any of the unverified information in the valuation is incorrect, then this may have an effect on the valuation.

Not a Structural Survey

We state that this is a valuation report and not a structural survey

Other

All measurements, areas and ages quoted in our report are approximate

Legal

We have not made any allowances with respect to any existing or proposed local legislation relating to taxation on realization of the sale value of the subject property. VCIPL is not required to give testimony or to appear in court by reason of this appraisal report, with reference to the property in question, unless arrangement has been made thereof. Further, no legal advice on any aspects has been obtained for the purpose of this appraisal exercise

Property specific assumptions

Based on inputs received from the client and site visit conducted, we understand that the subject property is Residential Row House, admeasuring area **Built-up Area in Sq. Ft. = 344.00**

ASSUMPTIONS, CAVEATS, LIMITATION AND DISCLAIMERS

1. We assume no responsibility for matters of legal nature affecting the property appraised or the title thereto, nor do we render our opinion as to the title, which is assumed to be good and marketable.
2. The property is valued as though under responsible ownership.
3. It is assumed that the property is free of liens and encumbrances.
4. It is assumed that there are no hidden or unapparent conditions of the subsoil or structure that would render it more or less valuable. No responsibility is assumed for such conditions or for engineering that might be required to discover such factors.
5. There is no direct/ indirect interest in the property valued.
6. The rates for valuation of the property are in accordance with the Govt. approved rates and prevailing market rates.

(Annexure – II)

MODEL CODE OF CONDUCT FOR VALUERS

Integrity and Fairness

1. A valuer shall, in the conduct of his/its business, follow high standards of integrity and fairness in all his/its dealings with his/its clients and other valuers.
2. A valuer shall maintain integrity by being honest, straightforward, and forthright in all professional relationships.
3. A valuer shall endeavour to ensure that he/it provides true and adequate information and shall not misrepresent any facts or situations.
4. A valuer shall refrain from being involved in any action that would bring disrepute to the profession.
5. A valuer shall keep public interest foremost while delivering his services.

Professional Competence and Due Care

6. A valuer shall render at all times high standards of service, exercise due diligence, ensure proper care and exercise independent professional judgment.
7. A valuer shall carry out professional services in accordance with the relevant technical and professional standards that may be specified from time to time.
8. A valuer shall continuously maintain professional knowledge and skill to provide competent professional service based on up-to-date developments in practice, prevailing regulations / guidelines and techniques.
9. In the preparation of a valuation report, the valuer shall not disclaim liability for his/its expertise or deny his/its duty of care, except to the extent that the assumptions are based on statements of fact provided by the company or its auditors or consultants or information available in public domain and not generated by the valuer.
10. A valuer shall not carry out any instruction of the client insofar as they are incompatible with the requirements of integrity, objectivity and independence.
11. A valuer shall clearly state to his client the services that he would be competent to provide and the services for which he would be relying on other valuers or professionals or for which the client can have a separate arrangement with other valuers.

Independence and Disclosure of Interest

12. A valuer shall act with objectivity in his/its professional dealings by ensuring that his/its decisions are made without the presence of any bias, conflict of interest, coercion, or undue influence of any party, whether directly connected to the valuation assignment or not.
13. A valuer shall not take up an assignment if he/it or any of his/its relatives or associates is not independent in terms of association to the company.
14. A valuer shall maintain complete independence in his/its professional relationships and shall



Since 1989

Vastukala Consultants (I) Pvt. Ltd.

An ISO 9001 : 2015 Certified Company



conduct the valuation independent of external influences.

15. A valuer shall wherever necessary disclose to the clients, possible sources of conflicts of duties and interests, while providing unbiased services.
16. A valuer shall not deal in securities of any subject company after any time when he/it first becomes aware of the possibility of his / its association with the valuation, and in accordance with the Securities and Exchange Board of India (Prohibition of Insider Trading) Regulations, 2015 or till the time the valuation report becomes public, whichever is earlier.
17. A valuer shall not indulge in "mandate snatching" or offering "convenience valuations" in order to cater to a company or client's needs.
18. As an independent valuer, the valuer shall not charge success fee.
19. In any fairness opinion or independent expert opinion submitted by a valuer, if there has been a prior engagement in an unconnected transaction, the valuer shall declare the association with the company during the last five years.

Confidentiality

20. A valuer shall not use or divulge to other clients or any other party any confidential information about the subject company, which has come to his / its knowledge without proper and specific authority or unless there is a legal or professional right or duty to disclose.

Information Management

21. A valuer shall ensure that he/ it maintains written contemporaneous records for any decision taken, the reasons for taking the decision, and the information and evidence in support of such decision. This shall be maintained so as to sufficiently enable a reasonable person to take a view on the appropriateness of his /its decisions and actions.
22. A valuer shall appear, co-operate and be available for inspections and investigations carried out by the authority, any person authorised by the authority, the registered valuers organisation with which he/it is registered or any other statutory regulatory body.
23. A valuer shall provide all information and records as may be required by the authority, the Tribunal, Appellate Tribunal, the registered valuers organisation with which he/it is registered, or any other statutory regulatory body.
24. A valuer while respecting the confidentiality of information acquired during the course of performing professional services, shall maintain proper working papers for a period of three years or such longer period as required in its contract for a specific valuation, for production before a regulatory authority or for a peer review. In the event of a pending case before the Tribunal or Appellate Tribunal, the record shall be maintained till the disposal of the case.

Gifts and hospitality:

25. A valuer or his / its relative shall not accept gifts or hospitality which undermines or affects his independence as a valuer.

Explanation: For the purposes of this code the term 'relative' shall have the same meaning as defined in clause (77) of Section 2 of the Companies Act, 2013 (18 of 2013).



Since 1989

Vastukala Consultants (I) Pvt. Ltd.

An ISO 9001 : 2015 Certified Company



26. A valuer shall not offer gifts or hospitality or a financial or any other advantage to a public servant or any other person with a view to obtain or retain work for himself / itself, or to obtain or retain an advantage in the conduct of profession for himself / itself.

Remuneration and Costs.

27. A valuer shall provide services for remuneration which is charged in a transparent manner, is a reasonable reflection of the work necessarily and properly undertaken, and is not inconsistent with the applicable rules.
28. A valuer shall not accept any fees or charges other than those which are disclosed in a written contract with the person to whom he would be rendering service.

Occupation, employability and restrictions.

29. A valuer shall refrain from accepting too many assignments, if he/it is unlikely to be able to devote adequate time to each of his/ its assignments.
30. A valuer shall not conduct business which in the opinion of the authority or the registered valuer organisation discredits the profession.

Miscellaneous

31. A valuer shall refrain from undertaking to review the work of another valuer of the same client except under written orders from the bank or housing finance institutions and with knowledge of the concerned valuer.
32. A valuer shall follow this code as amended or revised from time to time.

For VASTUKALA CONSULTANTS (I) PVT. LTD.

Director

Auth. Sign.

Manoj B. Chalikwar

Registered Valuer

Chartered Engineer (India)

Reg. No. CAT-I-F-1763

SBI Empanelment No.: SME/TCC/2021-22/86/3



Since 1989

Vastukala Consultants (I) Pvt. Ltd.

An ISO 9001 : 2015 Certified Company

