

SEVENTH FLOOR PLAN

SEVENTH FLOOR PLAN

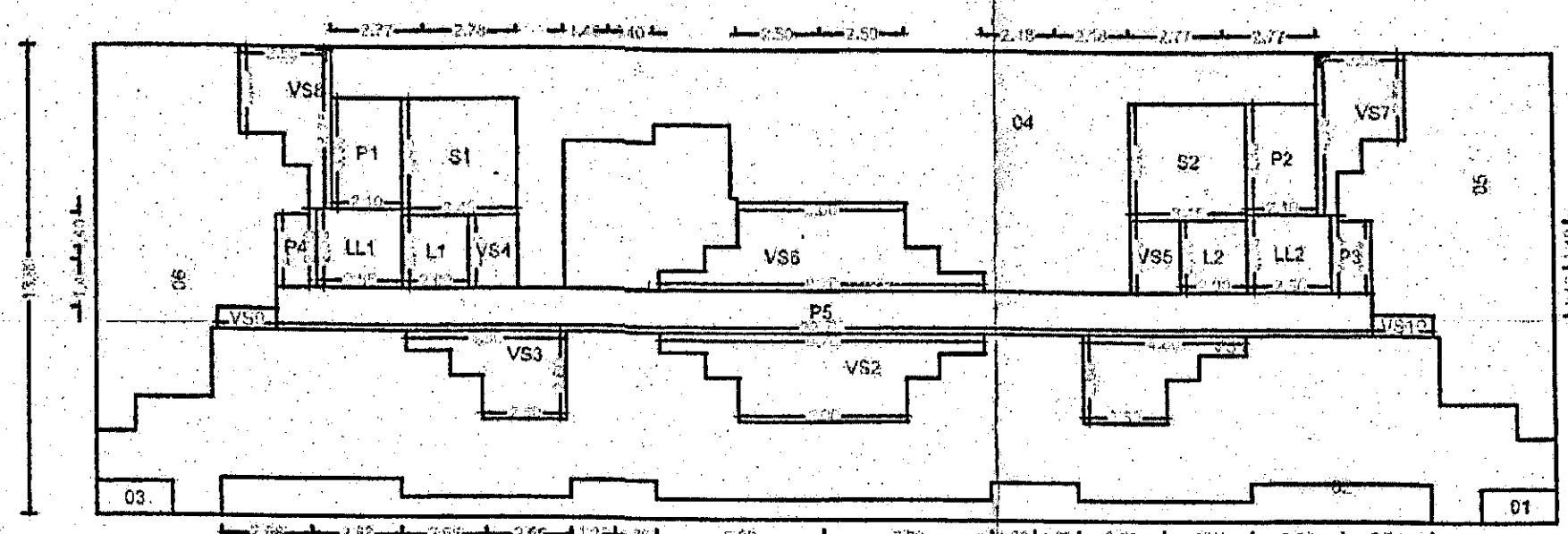

| POLYGON | SIZE          | AREA   |
|---------|---------------|--------|
| A-Block | 13.90 X 43.50 | 604.65 |
| O1      | 1.00 X 2.25   | 2.25   |
| O2      | ...           | 30.41  |
| O3      | 1.00 X 2.25   | 2.25   |
| O4      | ...           | 108.26 |
| O5      | ...           | 51.25  |
| O6      | ...           | 56.75  |
| L1      | 2.20 X 2.15   | 4.73   |
| L2      | 2.00 X 2.15   | 4.30   |
| V51     | ...           | 8.48   |
| V52     | ...           | 17.08  |
| V53     | ...           | 8.48   |
| V54     | 1.45 X 2.15   | 3.12   |
| V55     | 1.45 X 2.15   | 3.12   |
| V56     | ...           | 17.08  |
| V57     | ...           | 8.21   |
| V58     | ...           | 8.03   |
| V59     | 0.85 X 1.75   | 1.48   |
| V510    | 0.85 X 1.80   | 1.53   |
| P1      | 2.10 X 3.30   | 6.93   |
| P2      | 2.10 X 3.30   | 6.93   |
| P3      | 1.30 X 2.30   | 2.99   |
| P4      | 1.20 X 2.30   | 2.76   |
| P5      | 1.30 X 3.75   | 4.88   |
| LL1     | 2.30 X 2.55   | 5.86   |
| LL2     | 2.30 X 2.50   | 5.75   |
| S1      | 3.45 X 3.45   | 11.90  |
| S2      | 3.45 X 3.45   | 11.90  |
| Total   | ...           | 176.16 |

CC (1)

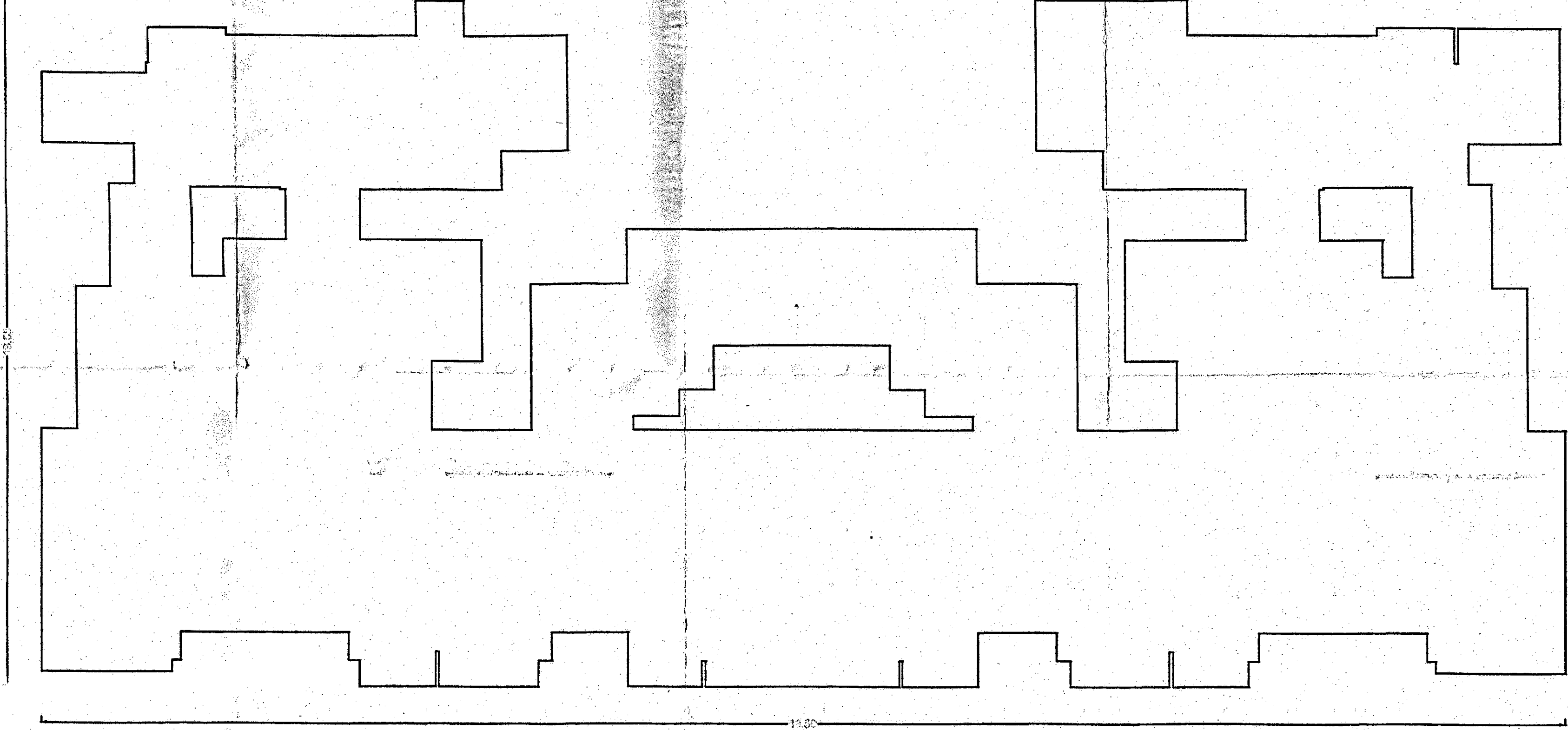

| Poly     | Area   |
|----------|--------|
| Coverage | 611.01 |

SEAL OF APPROVAL  
 APPROVED SUBJECT TO THE CONDITION MENTIONED IN the office letter  
 No. CIDCO/BP-16802/TPO(NM & K)/2019/5052  
 Scrutiny Date 18-08-2019  
 APPROVED SUBJECT TO THE CONDITION MENTIONED IN This Office letter  
 No. CIDCO/BP-16802/TPO(NM & K)/2019/5052  
 dtd. 23 Jul 2019  
 Document certified by PATIL MITHILESH JANARDAN <-  
 Name - PATIL MITHILESH JANARDAN  
 Designation - Sr. Associate Planner  
 Organization - CIDCO OF MAHARASHTRA LTD  
 Date : 29-Jul-2019 12: 40:05  
 Sr.Planner/Asso.Planner(BP)  
 CIDCO of Maharashtra Ltd.  
 Raighad Bhavan, 4th Floor.  
 Plot No.4, Sector-11.  
 CBD-Belapur, Navi Mumbai.  
 BUILDING: CC (1)

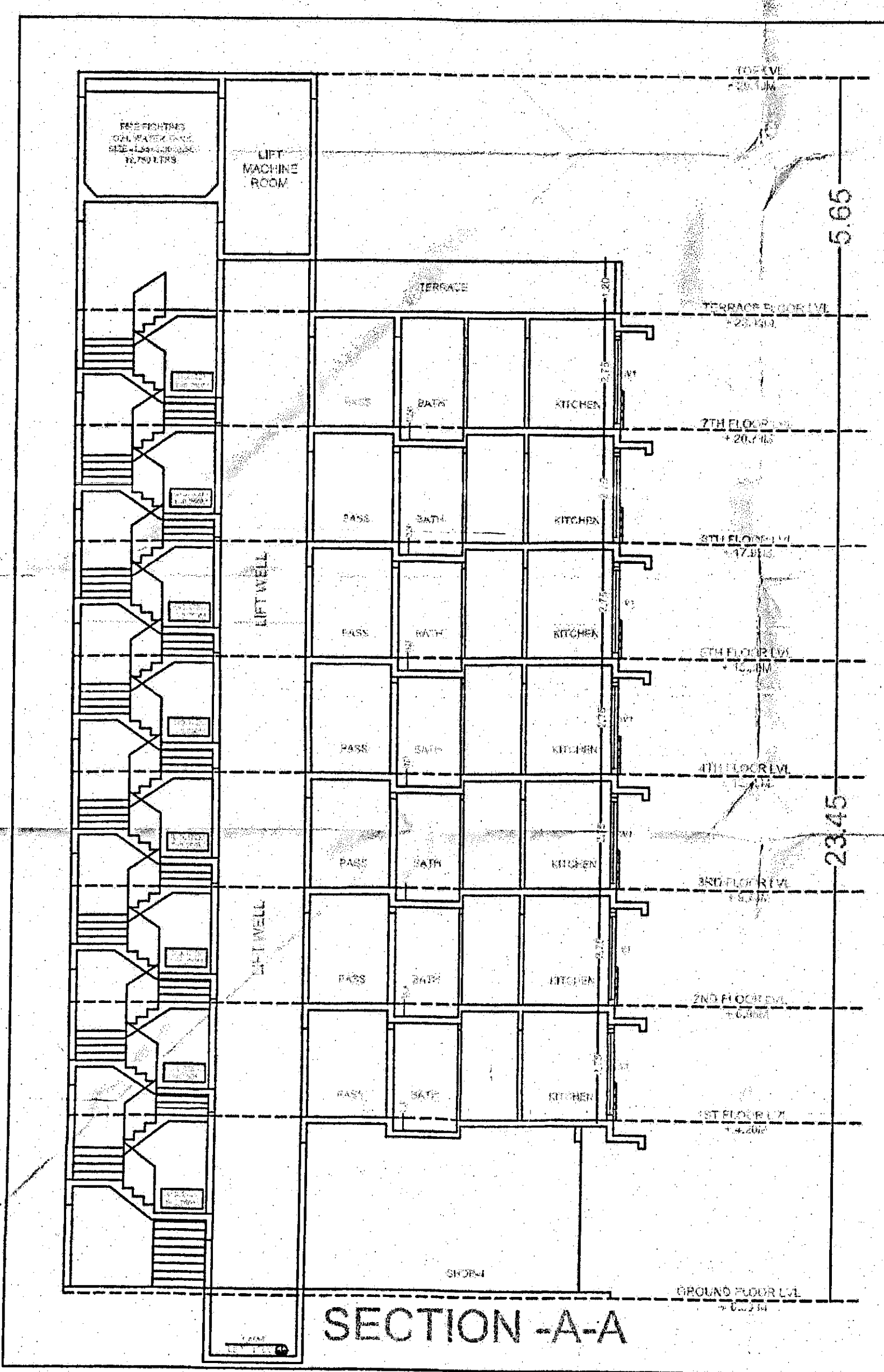

SECTION -A-A

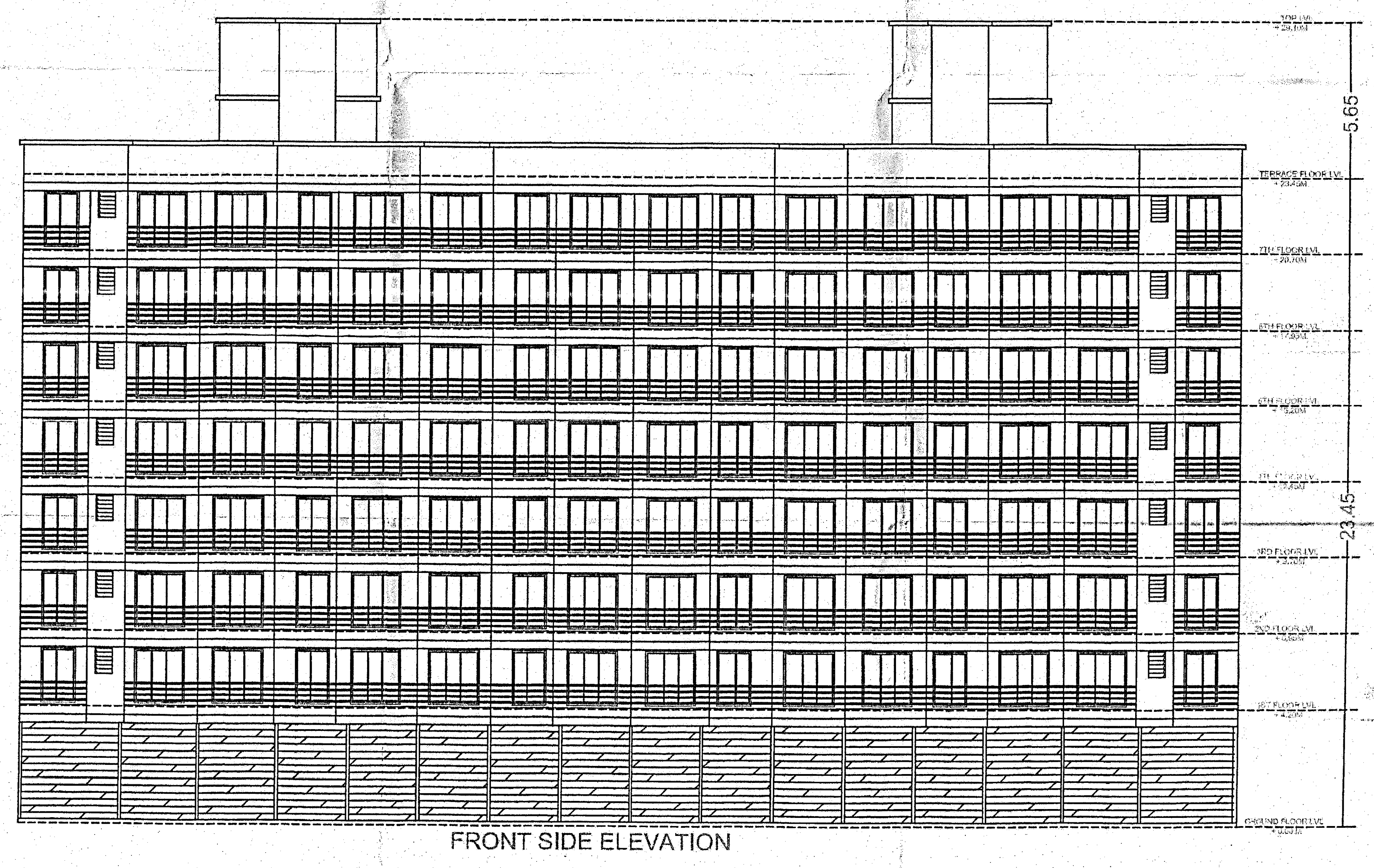

FRONT SIDE ELEVATION

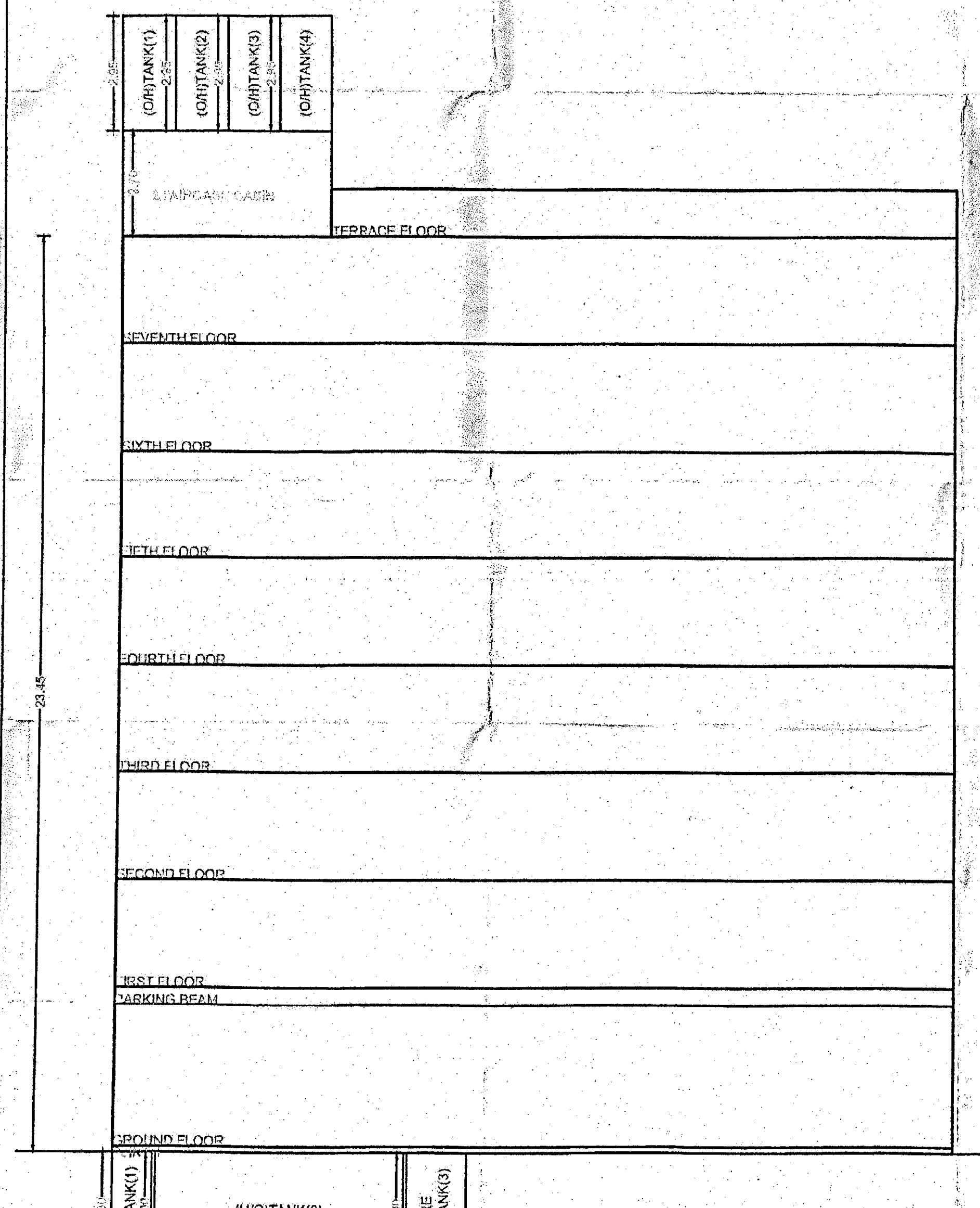

SECTION

OWNER'S NAME  
 MS NEXUS INFRA, THROUGH ITS PARTNERS, MR NILESH HARAJI BIAT  
 ESRA + LAND MS AEL SHUBH ENTERPRISES, THROUGH ITS PARTNERS  
 MR SHRIKANT HEBHANDARI + 7  
 PROJECT INFORMATION  
 PLOT NO: 01 SECTOR NO: 8  
 NODE : Karanjah(New)  
 PROJECT TYPE:  
 CONSULTANT NAME  
 ATUL PATEL ARCHITECTS  
 Regd.No.:  
 JOB NO. DRG.NO. SCALE DRAWN BY CHECKED BY  
 1/00  
 INWARD NO. CIDCO/BP-16802/TPO(NM & K)/2019/5052 DATE 18-08-2019  
 KEY NO. 5/1 SHEET NO. 5/5