

APPROVED SUBJECT TO THE CONDITIONS MENTIONED IN THIS OFFICE LETTER

No. **2023/1796/17/17/2023** & 43/2021/12078  
 Dtd. **27 MAY 2024**

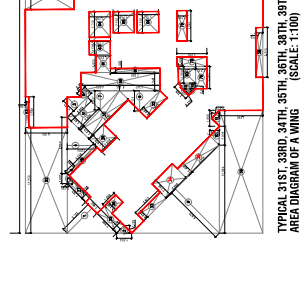
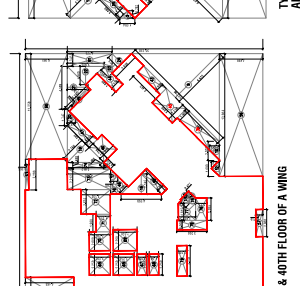
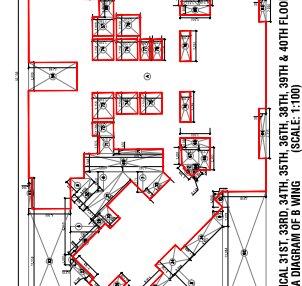
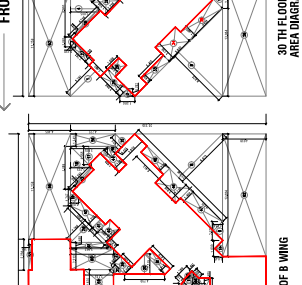
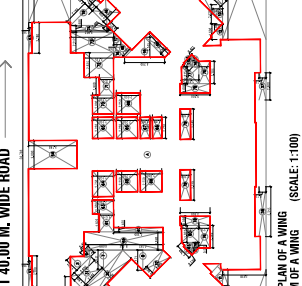
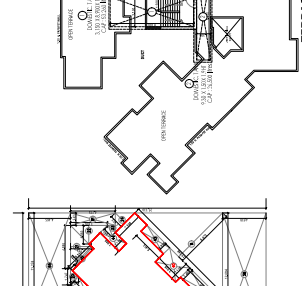
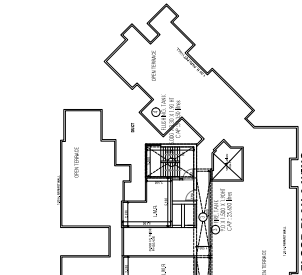
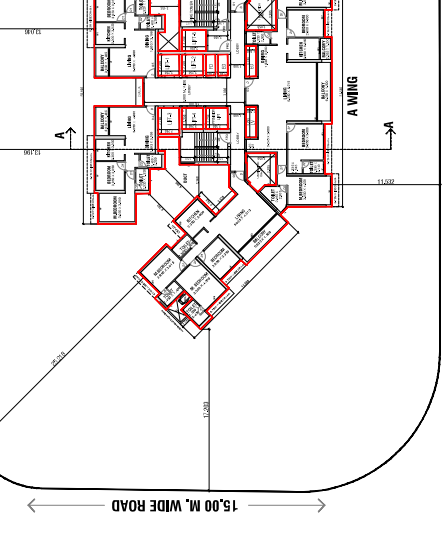
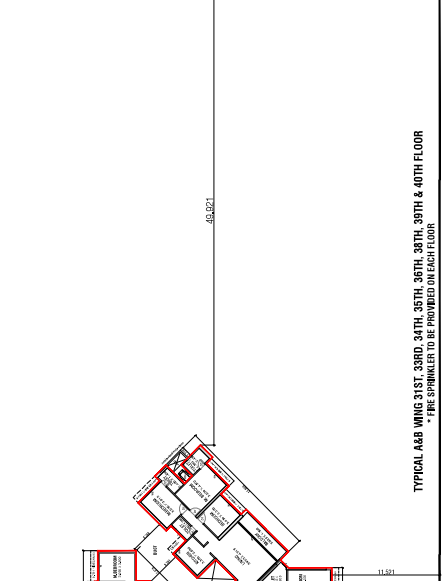
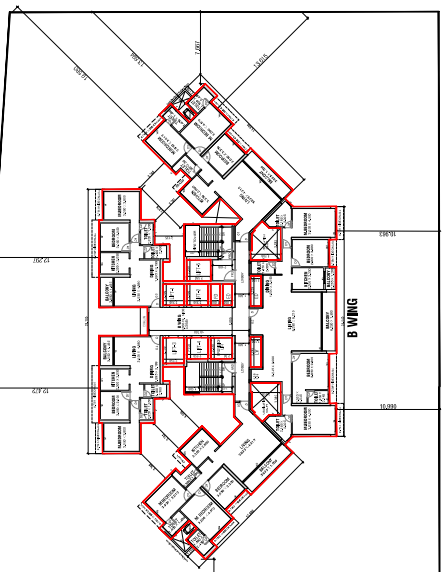

**SCHEDULE OF DOORS AND WINDOWS**

NO.	DOOR TYPE	DOOR FRAME	GLASS TYPE	GLASS AREA (SQ. FT.)	GLASS AREA (SQ. M.)	GLASS PERCENTAGE (%)
1	DOOR	DOOR	GLASS	1000	93.0	10
2	DOOR	DOOR	GLASS	2000	186.0	20
3	DOOR	DOOR	GLASS	3000	279.0	30
4	DOOR	DOOR	GLASS	4000	372.0	40
5	DOOR	DOOR	GLASS	5000	465.0	50
6	DOOR	DOOR	GLASS	6000	558.0	60
7	DOOR	DOOR	GLASS	7000	651.0	70
8	DOOR	DOOR	GLASS	8000	744.0	80
9	DOOR	DOOR	GLASS	9000	837.0	90
10	DOOR	DOOR	GLASS	10000	930.0	100

**AREA DETAIL OF APARTMENT (COMMERCIAL)**

NO.	AREA	AREA (SQ. FT.)	AREA (SQ. M.)
1	FLOOR AREA	10000	930.0
2	WALL AREA	20000	1860.0
3	CEILING AREA	10000	930.0
4	FLOOR AREA	10000	930.0
5	WALL AREA	20000	1860.0
6	CEILING AREA	10000	930.0
7	FLOOR AREA	10000	930.0
8	WALL AREA	20000	1860.0
9	CEILING AREA	10000	930.0

**AREA DETAIL OF APARTMENT (COMMERCIAL)**

NO.	AREA	AREA (SQ. FT.)	AREA (SQ. M.)
1	FLOOR AREA	10000	930.0
2	WALL AREA	20000	1860.0
3	CEILING AREA	10000	930.0
4	FLOOR AREA	10000	930.0
5	WALL AREA	20000	1860.0
6	CEILING AREA	10000	930.0
7	FLOOR AREA	10000	930.0
8	WALL AREA	20000	1860.0
9	CEILING AREA	10000	930.0

**AREA DETAIL OF APARTMENT (COMMERCIAL)**

NO.	AREA	AREA (SQ. FT.)	AREA (SQ. M.)
1	FLOOR AREA	10000	930.0
2	WALL AREA	20000	1860.0
3	CEILING AREA	10000	930.0
4	FLOOR AREA	10000	930.0
5	WALL AREA	20000	1860.0
6	CEILING AREA	10000	930.0
7	FLOOR AREA	10000	930.0
8	WALL AREA	20000	1860.0
9	CEILING AREA	10000	930.0

**AREA DETAIL OF APARTMENT (COMMERCIAL)**

NO.	AREA	AREA (SQ. FT.)	AREA (SQ. M.)
1	FLOOR AREA	10000	930.0
2	WALL AREA	20000	1860.0
3	CEILING AREA	10000	930.0
4	FLOOR AREA	10000	930.0
5	WALL AREA	20000	1860.0
6	CEILING AREA	10000	930.0
7	FLOOR AREA	10000	930.0
8	WALL AREA	20000	1860.0
9	CEILING AREA	10000	930.0

**AREA DETAIL OF APARTMENT (COMMERCIAL)**

NO.	AREA	AREA (SQ. FT.)	AREA (SQ. M.)
1	FLOOR AREA	10000	930.0
2	WALL AREA	20000	1860.0
3	CEILING AREA	10000	930.0
4	FLOOR AREA	10000	930.0
5	WALL AREA	20000	1860.0
6	CEILING AREA	10000	930.0
7	FLOOR AREA	10000	930.0
8	WALL AREA	20000	1860.0
9	CEILING AREA	10000	930.0

**AREA DETAIL OF APARTMENT (COMMERCIAL)**

NO.	AREA	AREA (SQ. FT.)	AREA (SQ. M.)
1	FLOOR AREA	10000	930.0
2	WALL AREA	20000	1860.0
3	CEILING AREA	10000	930.0
4	FLOOR AREA	10000	930.0
5	WALL AREA	20000	1860.0
6	CEILING AREA	10000	930.0
7	FLOOR AREA	10000	930.0
8	WALL AREA	20000	1860.0
9	CEILING AREA	10000	930.0

**DESCRIPTION OF I/OI**

ADVANCED RESIDENTIAL COMMERCIAL BUILDING

OWNER: SAISHI BAHIA ARCHITECTS

PROJECT ADDRESS: 17/20/2023

DATE: 27 MAY 2024

SCALE: 1:100

DATE: 27 MAY 2024

**DESCRIPTION OF I/OI**

ADVANCED RESIDENTIAL COMMERCIAL BUILDING

OWNER: SAISHI BAHIA ARCHITECTS

PROJECT ADDRESS: 17/20/2023

DATE: 27 MAY 2024

SCALE: 1:100

DATE: 27 MAY 2024

**DESCRIPTION OF I/OI**

ADVANCED RESIDENTIAL COMMERCIAL BUILDING

OWNER: SAISHI BAHIA ARCHITECTS

PROJECT ADDRESS: 17/20/2023

DATE: 27 MAY 2024

SCALE: 1:100

DATE: 27 MAY 2024

**DESCRIPTION OF I/OI**

ADVANCED RESIDENTIAL COMMERCIAL BUILDING

OWNER: SAISHI BAHIA ARCHITECTS

PROJECT ADDRESS: 17/20/2023

DATE: 27 MAY 2024

SCALE: 1:100

DATE: 27 MAY 2024

**DESCRIPTION OF I/OI**

ADVANCED RESIDENTIAL COMMERCIAL BUILDING

OWNER: SAISHI BAHIA ARCHITECTS

PROJECT ADDRESS: 17/20/2023

DATE: 27 MAY 2024

SCALE: 1:100

DATE: 27 MAY 2024

**DESCRIPTION OF I/OI**

ADVANCED RESIDENTIAL COMMERCIAL BUILDING

OWNER: SAISHI BAHIA ARCHITECTS

PROJECT ADDRESS: 17/20/2023

DATE: 27 MAY 2024

SCALE: 1:100

DATE: 27 MAY 2024

**DESCRIPTION OF I/OI**

ADVANCED RESIDENTIAL COMMERCIAL BUILDING

OWNER: SAISHI BAHIA ARCHITECTS

PROJECT ADDRESS: 17/20/2023

DATE: 27 MAY 2024

SCALE: 1:100

DATE: 27 MAY 2024

**SAISHI BAHIA ARCHITECTS**

ARCHITECTS

17/20/2023

27 MAY 2024

**SAISHI BAHIA ARCHITECTS**

ARCHITECTS

17/20/2023

27 MAY 2024

**SAISHI BAHIA ARCHITECTS**

ARCHITECTS

17/20/2023

27 MAY 2024

**SAISHI BAHIA ARCHITECTS**

ARCHITECTS

17/20/2023

27 MAY 2024

**SAISHI BAHIA ARCHITECTS**

ARCHITECTS

17/20/2023

27 MAY 2024

**SAISHI BAHIA ARCHITECTS**

ARCHITECTS

17/20/2023

27 MAY 2024

**SAISHI BAHIA ARCHITECTS**

ARCHITECTS

17/20/2023

27 MAY 2024

