



VASTUKALA
Unlocking Excellence

www.vastukala.co.in

MSME Reg No: UDYAM-MH-18-0083617
An ISO 9001 : 2015 Certified Company
CIN: U74120MH2010PTC207869

Vastukala Consultants (I) Pvt. Ltd.

Valuation Report of the Immovable Property



Details of the property under consideration:

Name of Owner : **Mr. Pritam Prabhudas Panchal & Mrs. Purnima Pritam Panchal**

Residential Flat No. 001, Ground Floor, Building No B/25, "**Rashtriya Mazdoor Anand Nagar Unit No. 5 Co-op. Hsg. Soc. Ltd.**", Anand Nagar Road, C.S. Road, Opp. B.M.C. Market, Village - Dahisar, Dahisar (East), Mumbai, Taluka - Borivali, District - Mumbai Suburban, PIN - 400068, State - Maharashtra, India.

Latitude Longitude : 19°15'21.8"N 72°51'51.2"E

Intended User:

Cosmos Bank

DAHISAR (EAST) Glorias BRANCH

Shop No. 1/2, Gloris Apartment, Hari Shankar Joshi Road, Dahisar (East),
Mumbai - 400 068

Our Pan India Presence at :

- | | | | |
|------------|--------|-----------|-----------|
| Nanded | Thane | Ahmedabad | Delhi NCR |
| Mumbai | Nashik | Rajkot | Raipur |
| Aurangabad | Pune | Indore | Jaipur |

Regd. Office

BI-001, U/B Floor, BOOMERANG, Chandivali Farm Road, Powai, Andheri East, **Mumbai**: 400072, (M.S), India

+91 2247495919

mumbai@vastukala.co.in

www.vastukala.co.in



VALUATION OPINION REPORT

This is to certify that the property bearing Residential Flat No. 001, Ground Floor, Building No B/25, "**Rashtriya Mazdoor Anand Nagar Unit No. 5 Co-op. Hsg. Soc. Ltd.**", Anand Nagar Road, C.S. Road, Opp. B.M.C. Market, Village - Dahisar, Dahisar (East), Mumbai, Taluka - Borivali, District - Mumbai Suburban, PIN - 400068, State - Maharashtra, India belongs to **Mr. Pritam Prabhudas Panchal & Mrs. Purnima Pritam Panchal**.

Boundaries of the property

North : Building No. B - 21 & 22
South : RMMS Society Ground
East : Building No. A-3 & A-4 & C. S. Road
West : Road

Considering various parameters recorded, existing economic scenario, and the information that is available with reference to the development of neighbourhood and method selected for valuation, we are of the opinion that, the property premises can be assessed for this particular purpose at **₹ 76,26,762.00 (Rupees Seventy Six Lakhs Twenty Six Thousands Seven Hundred And Sixty Two Only)**.

The valuation of the property is based on the documents produced by the concern. Legal aspects have not been taken into considerations while preparing this report.

Hence certified

For VASTUKALA CONSULTANTS (I) PVT. LTD.

Director

Auth. Sign.

Manoj Chalikwar

Govt. Reg. Valuer

Chartered Engineer (India)

Reg. No. IBBI/RV/07/2018/10366

Cosmos Bank Empanelment No.: HO/CREDIT/67/ 2019-20

Encl.: Valuation report



Our Pan India Presence at :



- Nanded
- Mumbai
- Aurangabad
- Thane
- Nashik
- Pune
- Ahmedabad
- Rajkot
- Indore
- Delhi NCR
- Raipur
- Jaipur

Regd. Office

BI-001, U/B Floor, BOOMERANG, Chandivali Farm Road, Powai, Andheri East, Mumbai: 400072, (M.S), India

+91 2247495919

mumbai@vastukala.co.in

www.vastukala.co.in

Residential Flat No. 001, Ground Floor, Building No B/25, "Rashtriya Mazdoor Anand Nagar Unit No. 5 Co-op. Hsg. Soc. Ltd.", Anand Nagar Road, C.S. Road, Opp. B.M.C. Market, Village - Dahisar, Dahisar (East), Mumbai, Taluka - Borivali, District - Mumbai Suburban, PIN - 400068, State - Maharashtra, India

Form 0-1

(See Rule 8 D)

REPORT OF VALUATION OF IMMOVABLE PROPERTY (OTHER THAN AGRICULTURAL LANDS,
PLANTATIONS, FORESTS, MINES AND QUARRIES)

GENERAL:

1	Purpose for which the valuation is made	To assess Fair Market Value as on 24.07.2024 for Housing Loan Purpose.
1	Date of inspection	22.07.2024
3	Name of the owner / owners	Mr. Pritam Prabhudas Panchal & Mrs. Purnima Pritam Panchal
4	If the property is under joint ownership / co-ownership, share of each such owner. Are the shares undivided?	Joint Ownership Details of ownership share is not available
5	Brief description of the property	Address: Residential Flat No. 001, Ground Floor, Building No B/25, "Rashtriya Mazdoor Anand Nagar Unit No. 5 Co-op. Hsg. Soc. Ltd.", Anand Nagar Road, C.S. Road, Opp. B.M.C. Market, Village - Dahisar, Dahisar (East), Mumbai, Taluka - Borivali, District - Mumbai Suburban, PIN - 400068, State - Maharashtra, India. Contact Person : Mr. Pritam Panchal (Owner) Contact No. 9833261522
6	Location, Street, ward no	Anand Nagar Road
7	Survey / Plot No. of land	Survey No - 19, 20, 21, Hissa No. 1 of Village - Dahisar
8	Is the property situated in residential/ commercial/ mixed area/ Residential area?	Residential Area
9	Classification of locality-high class/ middle class/poor class	Middle Class
10	Proximity to civic amenities like schools, Hospitals, Units, market, cinemas etc.	All the amenities are available in the vicinity
11	Means and proximity to surface communication by which the locality is served	Served by Buses, Taxies, Auto and Private Cars
	LAND	
12	Area of Unit supported by documentary proof. Shape, dimension and physical features	Carpet Area in Sq. Ft. = 364.75 (Area as per Site measurement) Built Up Area in Sq. Ft. = 429.00 (Area As Per Agreement for sale)

13	Roads, Streets or lanes on which the land is abutting	Anand Nagar Road
14	If freehold or leasehold land	Freehold.
15	If leasehold, the name of Lessor/lessee, nature of lease, date of commencement and termination of lease and terms of renewal of lease. (i) Initial Premium (ii) Ground Rent payable per annum (iii) Unearned increased payable to the Lessor in the event of sale or transfer	N.A.
16	Is there any restriction covenant in regard to use of land? If so, attach a copy of the covenant.	As per documents
17	Are there any agreements of easements? If so, attach a copy of the covenant	Information not available
18	Does the land fall in an area included in any Town Planning Scheme or any Development Plan of Government or any statutory body? If so, give Particulars.	Information not available
19	Has any contribution been made towards development or is any demand for such contribution still outstanding?	Information not available
20	Has the whole or part of the land been notified for acquisition by government or any statutory body? Give date of the notification.	No
	Attach a dimensioned site plan	N.A.
	IMPROVEMENTS	
22	Attach plans and elevations of all structures standing on the land and a lay-out plan.	Information not available
23	Furnish technical details of the building on a separate sheet (The Annexure to this form may be used)	Attached
24	Is the building owner occupied/ tenanted/ both?	Owner Occupied
	If the property owner occupied, specify portion and extent of area under owner-occupation	Fully Owner Occupied
25	What is the Floor Space Index permissible and Percentage actually utilized?	Floor Space Index permissible - As per MCGM norms Percentage actually utilized – Details not available
26	RENTS	
	(i) Names of tenants/ lessees/ licensees, etc	Owner Occupied
	(ii) Portions in their occupation	Fully Owner Occupied

	(iii)	Monthly or annual rent/compensation/license fee, etc. paid by each	17,400.00 (Expected rental income per month)
	(iv)	Gross amount received for the whole property	N.A.
27		Are any of the occupants related to, or close to business associates of the owner?	Information not available
28		Is separate amount being recovered for the use of fixtures, like fans, geysers, refrigerators, cooking ranges, built-in wardrobes, etc. or for services charges? If so, give details	N. A.
29		Give details of the water and electricity charges, If any, to be borne by the owner	N. A.
30		Has the tenant to bear the whole or part of the cost repairs and maintenance? Give particulars	N. A.
31		If a lift is installed, who is to bear the cost of maintenance and operation- owner or tenant?	N. A.
32		If a pump is installed, who is to bear the cost of maintenance and operation- owner or tenant?	N. A.
33		Who has to bear the cost of electricity charges for lighting of common space like entrance hall, stairs, passage, compound, etc. owner or tenant?	N. A.
34		What is the amount of property tax? Who is to bear it? Give details with documentary proof	Information not available
35		Is the building insured? If so, give the policy no., amount for which it is insured and the annual premium	Information not available
36		Is any dispute between landlord and tenant regarding rent pending in a court of rent?	N. A.
37		Has any standard rent been fixed for the premises under any law relating to the control of rent?	N. A.
26		SALES	
37		Give instances of sales of immovable property in the locality on a separate sheet, indicating the Name and address of the property, registration No., sale price and area of land sold.	As per sub registrar of assurance records
38		Land rate adopted in this valuation	N. A. as the property under consideration is a Residential flat in a building. The rate is considered as composite rate.
39		If sale instances are not available or not relied up on, the basis of arriving at the land rate	N. A.
40		COST OF CONSTRUCTION	
41		Year of commencement of construction and year of completion	Year of Completion – 1983 (As per occupancy certificate)

42	What was the method of construction, by contract/By employing Labour directly/ both?	N. A.
43	For items of work done on contract, produce copies of agreements	N. A.
44	For items of work done by engaging Labour directly, give basic rates of materials and Labour supported by documentary proof.	N. A.
Remark:		

PART II- VALUATION

GENERAL:

Under the instruction of Cosmos Bank, Dahisar (East) Glorias Branch to assess Fair Market Value as on 24.07.2024 for Residential Flat No. 001, Ground Floor, Building No B/25, "**Rashtriya Mazdoor Anand Nagar Unit No. 5 Co-op. Hsg. Soc. Ltd.**", Anand Nagar Road, C.S. Road, Opp. B.M.C. Market, Village - Dahisar, Dahisar (East), Mumbai, Taluka - Borivali, District - Mumbai Suburban, PIN - 400068, State - Maharashtra, India belongs to **Mr. Pritam Prabhudas Panchal & Mrs. Purnima Pritam Panchal**.

We are in receipt of the following documents:

1)	Copy of Agreement for sale No.3261/2000 Dated 06.06.2000 between Smt. Savitri Gopal Phatak(The Transferor) And Mr. Pritam Prabhudas Panchal & Mrs. Purnima Pritam Panchal(The Transferee).
2)	Copy of Electricity Bill Consumer No. 9000 0048 9585 Dated 19.11.2019.
3)	Copy of Society Maintenance Bill No. 141 Dated 09.07.2024in the name of Mr. Pritam Prabhudas Panchal / Purnima P. Panchal issued by R M Anand Nagar Unit no. 5 Co-op. Hsg. Soc. Ltd..
4)	Copy of Occupancy Certificate No. CE/4413/BSII/AR Dated 29.11.1983 issued by Municipal Corporation of Greater Mumbai.
5)	Copy of Tax Invoice dated 01.01.2021 issued by Municipal Corporation of Greater Mumbai Book No. RN1607771680000, for assessment year 2020-2021 in the name of Rashtriya Mazdoor Anand Nagar Unit No. 5 CHSL.

Location

The said building is located at Village - Dahisar, Dahisar (East), Mumbai, Taluka - Borivali, District - Mumbai Suburban, PIN - 400068. The property falls in Residential Zone. It is at a traveling distance 1.6 km. from Dahisar Railway Station.

Building

The building under reference is having Ground + 4 Upper Floors. It is a R.C.C. Framed Structure with 9" thick external walls and 6" Thk. Brick Masonry walls. The external condition of building is Normal. The building is used for Residential purpose. Ground Floor is having 4 Residential Flat. The building is without lift.

Residential Flat:

The Residential Flat under reference is situated on the Ground Floor. The composition of Residential Flat is 1 Bedroom + Living



Since 1989

Vastukala Consultants (I) Pvt. Ltd.

An ISO 9001 : 2015 Certified Company



Room + Kitchen + Bathroom + WC. This Residential Flat is Vitrified tiles flooring, Teak wood door frame with flush shutters, Powder coated Aluminum sliding windows, Concealed plumbing with C.P. fittings. Electrical wiring with concealed etc.

Valuation as on 24th July 2024

The Built Up Area of the Residential Flat	:	429.00 Sq. Ft.
---	---	----------------

Deduct Depreciation:

Year of Construction of the building	:	1983 (As per occupancy certificate)
Expected total life of building	:	60 Years
Age of the building as on 2024	:	41 Years
Cost of Construction	:	429.00 Sq. Ft. X ₹ 2,800.00 = ₹ 12,01,200.00
Depreciation $\{(100 - 10) \times (41 / 60)\}$:	61.50%
Amount of depreciation	:	₹ 7,38,738.00
Guideline rate obtained from the Stamp Duty Ready Reckoner for new property	:	₹ 1,13,080/- per Sq. M. i.e. ₹ 10,505/- per Sq. Ft.
Guideline rate (after depreciate)	:	₹ 86,889/- per Sq. M. i.e. ₹ 8,072/- per Sq. Ft.
Value of property as on 24th July 2024	:	429.00 Sq. Ft. X ₹ 19,500 = ₹83,65,500.00

(Area of property x market rate of developed land & Residential premises as on 2024 - 2025 published in The Indian Valuer's Directory and Reference Book for purpose of valuation. – Depreciation)

Fair value of the property as on 24th July 2024	:	₹ 83,65,500.00 - ₹ 7,38,738.00 = ₹ 76,26,762.00
Total Value of the property	:	₹ 76,26,762.00
The realizable value of the property	:	₹68,64,086.00
Distress value of the property	:	₹61,01,410.00
Insurable value of the property (429.00 X 2,800.00)	:	₹12,01,200.00
Guideline value of the property (429.00 X 8072.00)	:	₹34,62,888.00

Taking into consideration above said facts, we can evaluate the value of Valuation Report of Residential Flat No. 001, Ground Floor, Building No B/25, "Rashtriya Mazdoor Anand Nagar Unit No. 5 Co-op. Hsg. Soc. Ltd.", Anand Nagar Road, C.S. Road, Opp. B.M.C. Market, Village - Dahisar, Dahisar (East), Mumbai, Taluka - Borivali, District - Mumbai Suburban, PIN - 400068, State - Maharashtra, India for this particular purpose at **₹ 76,26,762.00 (Rupees Seventy Six Lakhs Twenty Six Thousands Seven Hundred And Sixty Two Only)** as on 24th July 2024

NOTES

1. I, Manoj Chalikwar with my experience and ability to judgment I am of the considered opinion that the fair market value of the property as on **24th July 2024** is **₹ 76,26,762.00 (Rupees Seventy Six Lakhs Twenty Six Thousands Seven Hundred And Sixty Two Only)** Value varies with time and purpose and hence this value should not be referred for any



Since 1989

Vastukala Consultants (I) Pvt. Ltd.

An ISO 9001 : 2015 Certified Company



purpose other than mentioned in this report.

2. This valuation is done on the basis of information, which the valuer has obtained by information provided by the client about the premises and location of the surrounding area and also prevailing rates in the surrounding area, and further subject to document as mentioned in valuation report.
3. This valuer should not be held responsible for authentication of documents, clear title and other such related matters. For that purpose Latest Legal Opinion should be sought.

PART III- VALUATION

I, hereby declare that

- a. The information furnished in part I is true and correct to the best of my knowledge and belief;
- b. I have no direct or indirect interest in the property valued:

ANNEXURE TO FORM 0-1

Technical details

Main Building

1	No. of floors and height of each floor	:	Ground + 4 Upper Floors
2	Plinth area floor wise as per IS 3361-1966	:	N.A. as the said property is a Residential Flat Situated on Ground Floor
3	Year of construction	:	1983 (As per occupancy certificate)
4	Estimated future life	:	19 Years Subject to proper, preventive periodic maintenance & structural repairs
5	Type of construction- load bearing walls/RCC frame/ steel frame	:	R.C.C. Framed Structure
6	Type of foundations	:	R.C.C. Foundation
7	Walls	:	All external walls are 9" thick and partition walls are 6" Thk. Brick Masonery.
8	Partitions	:	6" Thk. Brick Masonery.
9	Doors and Windows	:	Teak wood door frame with flush shutters, Powder coated Aluminum sliding windows, .
10	Flooring	:	Vitrified tiles flooring.
11	Finishing	:	Cement Plastering.
12	Roofing and terracing	:	R.C.C. slab.
13	Special architectural or decorative features, if any	:	No

Technical details		Main Building										
14	<table border="1"> <tr> <td>(i)</td> <td>Internal wiring – surface or conduit</td> </tr> <tr> <td>(ii)</td> <td>Class of fittings: Superior/Ordinary/Poor.</td> </tr> </table>	(i)	Internal wiring – surface or conduit	(ii)	Class of fittings: Superior/Ordinary/Poor.	: Concealed plumbing with C.P. fittings. Electrical wiring with concealed						
(i)	Internal wiring – surface or conduit											
(ii)	Class of fittings: Superior/Ordinary/Poor.											
15	<table border="1"> <tr> <td colspan="2">Sanitary installations</td> </tr> <tr> <td>(i)</td> <td>No. of water closets</td> </tr> <tr> <td>(ii)</td> <td>No. of lavatory basins</td> </tr> <tr> <td>(iii)</td> <td>No. of urinals</td> </tr> <tr> <td>(iv)</td> <td>No. of sink</td> </tr> </table>	Sanitary installations		(i)	No. of water closets	(ii)	No. of lavatory basins	(iii)	No. of urinals	(iv)	No. of sink	: As per Requirement
Sanitary installations												
(i)	No. of water closets											
(ii)	No. of lavatory basins											
(iii)	No. of urinals											
(iv)	No. of sink											
16	Class of fittings: Superior colored / superior white/ordinary.	:										
17	Compound wall Height and length Type of construction	: 6'.0" High, R.C.C. column with B. B. masonry wall										
18	No. of lifts and capacity	: Not Provided										
19	Underground sump – capacity and type of construction	: Connected to Municipal Sewerage System										
20	Over-head tank Location, capacity Type of construction	: Connected to Municipal Sewerage System										
21	Pumps- no. and their horse power	: May be provided as per requirement										
22	Roads and paving within the compound approximate area and type of paving	: Chequered tiles in open spaces, etc.										
23	Sewage disposal – whereas connected to public sewers, if septic tanks provided, no. and capacity	: Connected to Municipal Sewerage System										

Actual Site Photographs



Route Map of the property

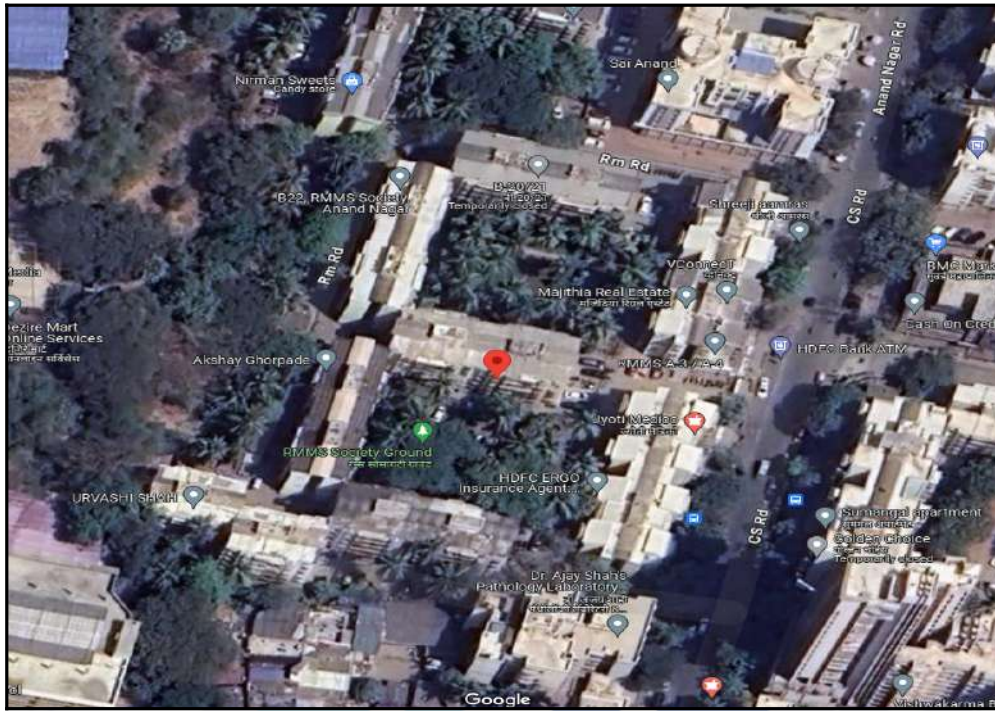

Note: Red marks shows the exact location of the property

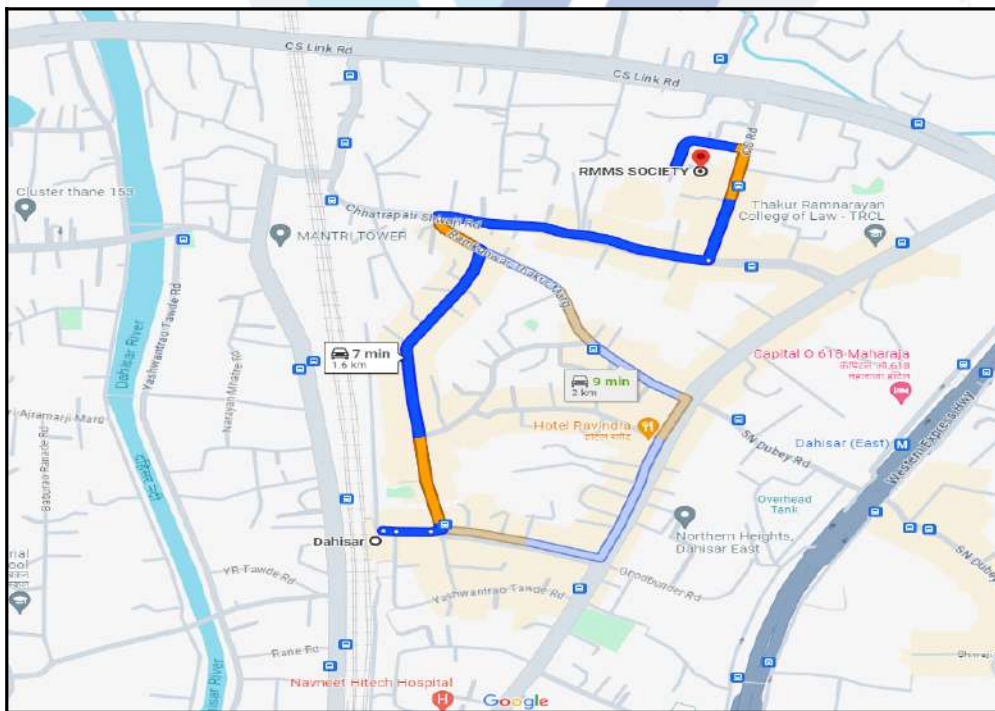

Longitude Latitude: 19°15'21.8"N 72°51'51.2"E

Note: The Blue line shows the route to site distance from nearest Railway Station (Dahisar - 1.6 km.).

Ready Reckoner Rate

DIVISION / VILLAGE : DAHISAR Commence From 1st April 2024 To 31st March 2025						
Type of Area	Urban		Local Body Type	Corporation "A" Class		
Local Body Name	Municipal Corporation of Greater Mumbai					
Land Mark	Terrain: Link Road to the North, Swami Vivekanand Road (S.V. Road) to the East, River to the South, Railway Line to the West.					
Rate of Land + Building in ₹ per sq. m. Built-Up						
Zone	Sub Zone	Land	Residential	Office	Shop	Industrial
89	89/411	49200	113080	135100	176700	113080
1220, 1221, 1222, 1223, 1224, 1225, 1226, 1227, 1228, 1228A, 1228B, 1228C, 1229, 1229A, 1229B, 1229C, 1230, 1231, 1232, 1233, 1234, 1235, 1236, 1237, 1238, 1239, 1240, 1241, 1242, 1243, 1244, 1245, 1246, 1247, 1248, 1249, 1250, 1251, 1252, 1253, 1254, 1255, 1256, 1257, 1258, 1259, 1260, 1261, 1262, 1263, 1264, 1265, 1266, 1267, 1268, 1269, 1270, 1271, 1272, 1273, 1274, 1275, 1276, 1277, 1278, 1279, 1280, 1281, 1282, 1283, 1284, 1285, 1286, 1287, 1288, 1289, 1290, 1291, 1292, 1293, 1294, 1295, 1296, 1296/5, 1296A, 1296B, 1296C, 1296D, 1297, 1298, 1298/5, 1298/7, 1298/8, 1299, 1300, 1301, 1302, 1303, 1304, 1305, 1306, 1307, 1308, 1309, 1310, 1311, 1312, 1313, 1314, 1315, 1316, 1317, 1318, 1319, 1320, 1321, 1322, 1323, 1324, 1325, 1326, 1327, 1328, 1329, 1330, 1331, 1332, 1333, 1334, 1335, 1336, 1337, 1338, 1339, 1340, 1341, 1342, 1343, 1344, 1345, 1346, 1347, 1348, 1349, 1350, 1351, 1352, 1353, 1354, 1355, 1356, 1366, 1367, 1368, 1369, 1370, 1371, 1439, 1440, 1441, 1442, 1443, 1443A/1, 1443A/2, 1443B, 1611, 1611E.						
Compare With Previous Year						

Stamp Duty Ready Reckoner Market Value Rate for Flat	113080.00			
No Increase on Flat Located on Ground Floor	-			
Stamp Duty Ready Reckoner Market Value Rate (After Increase/Decrease) (A)	1,13,080.00	Sq. Mtr.	10,505.00	Sq. Ft.
Stamp Duty Ready Reckoner Market value Rate for Land (B)	49200			
The difference between land rate and building rate(A-B=C)	63,880.00			
Percentage after Depreciation as per table(D)	41%			
Rate to be adopted after considering depreciation [B + (C X D)]	86,889.00	Sq. Mtr.	8,072.00	Sq. Ft.

Building not having lift

The following table gives the valuation of residential building / flat / commercial unit / office in such building on above floor where there is no lift. Depending upon the floor, ready reckoner rates will be reduced.

	Floor on which flat is Located	Rate to be adopted
a)	Ground Floor / Stilt / Floor	100%
b)	First Floor	95%
c)	Second Floor	90%
d)	Third Floor	85%
e)	Fourth Floor and above	80%

Depreciation Percentage Table

Completed Age of Building in Years	Value in percent after depreciation	
	R.C.C Structure / other Pukka Structure	Cessed Building, Half or Semi-Pukka Structure & Kaccha Structure.
0 to 2 Years	100%	100%
Above 2 & up to 5 Years	95%	95%
Above 5 Years	After initial 5 year for every year 1% depreciation is to be considered. However maximum deduction available as per this shall be 70% of Market Value rate	After initial 5 year for every year 1.5% depreciation is to be considered. However maximum deduction available as per this shall be 85% of Market Value rate

Price Indicators

Property	1 BHK Flat In Shri Sai Nagar Chs For Sale In Dahisar East		
Source	Nobroker.com		
Floor	-		
	Carpet	Built Up	Saleable
Area	354.00	425.00	-
Percentage	-	%	-
Rate Per Sq. Ft.	₹19,774.00	₹16,471.00	-



Post Your Property
₹70 Lacs
₹40,120/Month
425 Sq.Ft

1 Bedroom
No. of Bedroom

1 Bathroom
No. of Bathroom

NA
Bathroom

Bike and Car
Parking

Feb 3, 2024
Posted On

Immediately
Availability

Shri Sai Nagar Chs
Apartment

None
Power Backup

Get Owner Details

Report what was not correct in this property

Price trends by NB Estimate Check Now

Overview

Age of Building: >28 Years	Ownership Type: Self Owned
Maintenance Charges: ₹5.5 Per Sq.Ft/M	Flooring: NA
Builtup Area: 425 Sq.Ft	Furnishing Status: Semi Purish Win
Facing: South	Floor: 0/6
Parking: Bike And Car	Gate Security: Yes

Activity On This Property

478 Unique Views | 1 Short

Similar Properties

1 BHK Flat In ...

1 BHK Flat In ...

NoBroker Support

Live Support
Customer Support

Chat started

Natasha: Hi, I can help you find a preferred house. What is your buying budget?

Hi, I can help you with selection of the right property. What is your budget?

Type a message here...

Property	1 BHK Flat In Slorenc For Sale In Dahisar East		
Source	Nobroker.com		
Floor	-		
	Carpet	Built Up	Saleable
Area	463.00	556.00	-
Percentage	-	%	-
Rate Per Sq. Ft.	₹20,518.00	₹17,086.00	-



NOBROKER

1 BHK Flat In Slorenc For Sale In Dahisar East

₹95 Lacs (Single sale) | ₹54,449/Month (Estimated EMI) | 556 Sq. Ft. | Need Home Loan? [Apply Loan](#)

1 Bedroom (No. of Bedroom) | Jun 26, 2024 (Posted On) | 1 Bathroom (No. of Bathroom) | Immediately (Availability) | NA (Salary) | Slorenc (Society) | Bike and Car (Parking) | None (Furnish Status)

[Get Owner Details](#)

Report what was not correct in this property

Liked by Owner | Sold Out | Wrong Info

Price trends by NBEstimate [Check Now](#)

Neighborhood: Central Bank Orinda - Dahisar (West) Branch | Category: Kalyan Yash And Wellness | Brokerage: Inbrosurion Clinic Pvt. Ltd. | Dahisar (East)

Overview

Age of Building	>10 Years	Ownership Type	Self Owned
Maintenance Charges	NA	Flooring	NA
Builtup Area	556 Sq. Ft.	Furnishing Status	Unfurnished Furnish Now
Facies	East	Floor	4/7
Parking	Bike And Car	gated Security	Yes

Activity On This Property

17 Views | 2 Alerts | 0 Contacts

Similar Properties

- 1 BHK Flat In Dahisar Jyoti Chs Ltd For Sale In Dahisar... (₹74 Crores, 339 sqft)
- 1 BHK Flat In Yashwade Society For Sale In Dahisar East... (₹50 Crores)

Property	Flat		
Source	Housing.Com		
Floor	-		
	Carpet	Built Up	Saleable
Area	545.00	654.00	784.80
Percentage	-	20%	20%
Rate Per Sq. Ft.	₹24,771.00	₹20,642.00	₹17,202.00

magicbricks Buy Rent Sell Home Loans Hi, BINU S. Post

₹1.35 Cr EMI - ₹ 61k Get Loan offers from 34+ banks VERIFIED ON SITE

2 BHK 545 Sq-ft Flat For Sale in Anand Nagar Dahisar East, Mumbai

2 Beds 2 Baths 1 Covered Parking Semi-Furnished

Carpet Area: 545 sqft - ₹24,771/sqft
 Floor: 2(Out of 6 Floors)
 Transaction Type: Resale
 Status: Ready to Move
 Lift: 1
 Furnished Status: Semi-Furnished
 Car Parking: 1 Covered
 Type Of Ownership: Co-operative Society
 Age Of Construction: Above 20 years

Contact Agent Get Phone No. Last contact made 92 days ago

More Details

Price Breakup: ₹1.35 Cr | ₹6,75,000 Approx. Registration Charges | ₹3,500
 Booking Amount: ₹10.0 Lac
 Address: Anand Nagar Dahisar East, Mumbai - Western Mumbai, Maharashtra
 Landmarks: Union Bank of India
 Furnishing: Semi-Furnished
 Flooring: Marble
 Type of Ownership: Co-operative Society

View all details

Description: Available 2BHK Resale Semi Furnished Flat for sale at Dahisar East Near by Anand Nagar Metro Station.

Contact Agent



Since 1989

Vastukala Consultants (I) Pvt. Ltd.

An ISO 9001 : 2015 Certified Company



Sale Instances

Property	Green Villy CHSL, Anand Nagar, Dahisar (East), Mumbai		
Source	Index no.2		
Floor	-		
	Carpet	Built Up	Saleable
Area	320.00	385.00	-
Percentage	-	%	-
Rate Per Sq. Ft.	₹22,347.00	₹18,574.00	-

7/23/24, 12:29 PM

igr_9191

9191516

14-06-2024

Note:-Generated Through eSearch Module,For original RPT please contact concern SRO office.

सूची क्र.2

दुय्यम निबंधक : सह दु.नि.बोरीवली 8

दस्त क्रमांक : 9191/2024

नोंदणी :

Regn:63m

गावाचे नाव : दहिसर

(1)विलेखाचा प्रकार	करारनामा
(2)मोबदला	7151000
(3) बाजारभाव(भाडेपट्टयाच्या बाबतितपट्टाकार आकारणी देतो की पट्टेदार ते नमुद करावे)	5343053.31
(4) भू.मापन,पोटहिस्सा व घरक्रमांक(असल्यास)	1) पालिकेचे नाव:-मुंबई मनपाइतर वर्णन :सदनिका नं: 703,डी विंग, माळा नं: 7 वा मजला, इमारतीचे नाव: भिम को-ऑप ही सो लि, ब्लॉक नं: दहिसर(पूर्व),मुंबई 400 068, रोड : एन एल कॉम्प्लेक्स,आनंद नगर, इतर माहिती: सदनिकेचे क्षेत्रफळ 385 चौ.फुट बिल्टअप((C.T.S. Number : 1472(pt), 1474 (pt), 1475 (pt), 1476 (pt), 1478 (pt) and 1482 (pt) :))
(5) क्षेत्रफळ	35.79 चौ.मीटर
(6)आकारणी किंवा जुडी देण्यात असेल तेव्हा.	
(7) दस्तावेज करून देणा-या/तिहून ठेवणा-या पक्षकाराचे नाव किंवा दिवाणी न्यायालयाचा हुकुमनामा किंवा आदेश असल्यास,प्रतिवादिचे नाव व पत्ता.	1): नाव:-प्रतीक सुधीर शाह वय:-49 पत्ता:-प्लॉट नं: 703, डी विंग, माळा नं: 7 वा मजला, इमारतीचे नाव: भिम को-ऑप ही सो लि, ब्लॉक नं: दहिसर पूर्व, रोड नं: एन एल कॉम्प्लेक्स, आनंद नगर, महाराष्ट्र, मुंबई. पिन कोड:-400068 पॅन नं:-AHJPS9809B 2): नाव:-निरु सुधीर शाह वय:-77 पत्ता:-प्लॉट नं: 703, डी विंग, माळा नं: 7 वा मजला, इमारतीचे नाव: भिम को-ऑप ही सो लि, ब्लॉक नं: दहिसर पूर्व, रोड नं: एन एल कॉम्प्लेक्स, आनंद नगर, महाराष्ट्र, मुंबई. पिन कोड:-400068 पॅन नं:-BEHPS0360F
(8)दस्तावेज करून घेणा-या पक्षकाराचे व किंवा दिवाणी न्यायालयाचा हुकुमनामा किंवा आदेश असल्यास,प्रतिवादिचे नाव व पत्ता	1): नाव:-मयूर वसंत लाड वय:-40; पत्ता:-प्लॉट नं: बी-20/003, माळा नं: -, इमारतीचे नाव: राष्ट्रीय मझदूर आनंद नगर युनित नं. 3 को-ऑप ही सो लि, ब्लॉक नं: दहिसर पूर्व, रोड नं: ऑप, विजया बँक, आनंद नगर, महाराष्ट्र, मुंबई. पिन कोड:-400068 पॅन नं:-ACKPL5677N 2): नाव:-प्रीती मयूर लाड वय:-38; पत्ता:-प्लॉट नं: बी-20/003, माळा नं: -, इमारतीचे नाव: राष्ट्रीय मझदूर आनंद नगर युनित नं. 3 को-ऑप ही सो लि, ब्लॉक नं: दहिसर पूर्व, रोड नं: ऑप, विजया बँक, आनंद नगर, महाराष्ट्र, MUMBAL. पिन कोड:-400068 पॅन नं:-ALTPL2466M
(9) दस्तावेज करून दिल्याचा दिनांक	07/06/2024
(10)दस्त नोंदणी केल्याचा दिनांक	07/06/2024
(11)अनुक्रमांक,खंड व पृष्ठ	9191/2024
(12)बाजारभावाप्रमाणे मुद्रांक शुल्क	429100
(13)बाजारभावाप्रमाणे नोंदणी शुल्क	30000
(14)शेरा	
मुल्यांकनासाठी विचारात घेतलेला तपशील:-	
मुद्रांक शुल्क आकारताना निवडलेला अनुच्छेद :-	(i) within the limits of any Municipal Corporation or any Cantonment area annexed to it.

<https://staging.vastukala.co.in:8889/igrSearch/686c14480de4e4087d576a7>

1/1

Property	Aklavya CHSL, NL Complex, Dahisar (East), Mumbai		
Source	Index no.2		
Floor	-		
	Carpet	Built Up	Saleable
Area	357.00	428.08	-
Percentage	-	%	-
Rate Per Sq. Ft.	₹21,429.00	₹17,870.00	-

7/23/24, 12:30 PM	igr_8902
8902367 25-05-2024 Note:-Generated Through eSearch Module,For original report please contact concern SRO office.	सूची क्र.2 दुय्यम निबंधक : सह दु.नि. बोरीवली 2 दस्ता क्रमांक : 8902/2024 नोंदणी : Regn:63m
गावाचे नाव : दहिसर	
(1)विलेखाचा प्रकार	करारनामा
(2)मोबदला	7650000
(3) बाजारभाव(भाडेपट्टयाच्या बाबतितपट्टाकार आकारणी देतो की पट्टेदार ते नमुद करावे)	5654498.6
(4) भू-मापन,पोटहिस्सा व घरक्रमांक(असल्यास)	1) पालिकेचे नाव:मुंबई मनपाइतर वर्णन :सदनिका नं: 404,ए विंग, माळा नं: 4 था मजला, इमारतीचे नाव: एकलव्य को.ऑप हौ.सो.लि, ब्लॉक नं: दहिसर पूर्व,मुंबई-400068, रोड : एनएल कॉम्प्लेक्स,आनंद नगर((C.T.S. Number : 1474 ;))
(5) क्षेत्रफळ	39.77 चौ.मीटर
(6)आकारणी किंवा जुडी देण्यात असेल तेव्हा.	
(7) दस्तऐवज करुन देणा-या/लिहून ठेवणा-या पक्षकाराचे नाव किंवा दिवाणी न्यायालयाचा हुकुमनामा किंवा आदेश असल्यास,प्रतिवादिचे नाव व पत्ता.	1): नाव:-रमेश सदाशिव हळदणकर वय:-77 पत्ता:-प्लॉट नं: ए-404, माळा नं: , इमारतीचे नाव: एकलव्य, एन.एल. कॉम्प्लेक्स, ब्लॉक नं: दहिसर पूर्व , रोड नं: आनंद नगर , महाराष्ट्र, MUMBAI पिन कोड:-400068 पॅन नं:-AIOPH8798Q
(8)दस्तऐवज करुन घेणा-या पक्षकाराचे व किंवा दिवाणी न्यायालयाचा हुकुमनामा किंवा आदेश असल्यास,प्रतिवादिचे नाव व पत्ता	1): नाव:-दिपक भीमेश यासोतु वय:-32; पत्ता:-प्लॉट नं: रूम नं 514/14 , माळा नं: , इमारतीचे नाव: , ब्लॉक नं: भाबळीपाडा, दहिसर पूर्व, रोड नं: राजे शहाजी रोड क्र. 3, पुरुषोत्तम व्हिला समोर, महाराष्ट्र, MUMBAI पिन कोड:-400068 पॅन नं:-ADVPY1478N
(9) दस्तऐवज करुन दिल्याचा दिनांक	24/05/2024
(10)दस्त नोंदणी केल्याचा दिनांक	24/05/2024
(11)अनुक्रमांक,खंड व पृष्ठ	8902/2024
(12)बाजारभावाप्रमाणे मुद्रांक शुल्क	459000
(13)बाजारभावाप्रमाणे नोंदणी शुल्क	30000
(14)शेरा	
मुल्यांकनासाठी विचारात घेतलेला तपशील:-	
मुद्रांक शुल्क आकारताना निवडलेला अनुच्छेद :-	(i) within the limits of any Municipal Corporation or any Cantonment area annexed to it.

DEFINITION OF VALUE FOR THIS SPECIFIC PURPOSE

This exercise is to assess **Fair Market Value** of the property under reference as on **24th July 2024**

The term Value is defined as:

“The most probable price, as of a specified date, in cash, terms equivalent to cash, or in other precisely revealed terms for which the specified property rights would sell after reasonable exposure in a competitive market under all conditions requisite to a fair sale, with the buyer and seller each acting prudently knowledgeable and for self interest assuming that neither is under undue duress”.

Fundamental assumptions and conditions presumed in this definition are:

1. Buyer and seller are motivated by self-interest.
2. Buyer and seller are well informed and are acting prudently.
3. The property is exposed for a reasonable time on the open market.
4. Payment is made in cash or equivalent or in specified financing terms.

UNDER LYING ASSUMPTIONS

1. We assume no responsibility for matters of legal nature affecting the property appraised or the title thereto, nor do we render our opinion as to the title, which is assumed to be good and marketable.
2. The property is valued as though under responsible ownership.
3. It is assumed that there are no hidden or unapparent conditions of the subsoil or structure that would render it more or less valuable. No responsibility is assumed for such conditions or for engineering that might be required to discover such factors.
4. There is no direct/ indirect interest in the property valued.
5. The rates for valuation of the property are in accordance with the Govt. approved rates and prevailing market rates.

DECLARATION OF PROFESSIONAL FEES CHARGED

We hereby declare that, our professional fees are not contingent upon the valuation findings. However, if the statute AND/OR clients demands that, the fees should be charged on the percentage of assessed value then, with the full knowledge of the AND/OR end user, it is being charged accordingly.

VALUATION OF THE PROPERTY PREMISES

Considering various parameters recorded herein above, existing economic scenario, and the information that is available with reference to the development of neighborhood and method selected for valuation, we are of the opinion that, the property premises can be assessed and valued for banking purpose as on day for **₹ 76,26,762.00 (Rupees Seventy Six Lakhs Twenty Six Thousands Seven Hundred And Sixty Two Only)**.

For VASTUKALA CONSULTANTS (I) PVT. LTD.

Director

Auth. Sign.

Manoj Chalikwar

Govt. Reg. Valuer

Chartered Engineer (India)

Reg. No. IBBI/RV/07/2018/10366

Cosmos Bank Empanelment No.: HO/CREDIT/67/ 2019-20



Since 1989

Vastukala Consultants (I) Pvt. Ltd.

An ISO 9001 : 2015 Certified Company

