

TABLE 1.1: AREA DATA. Columns include ROOM NUMBER, AREA (SQUARE METERS), and VOLUME (CUBIC METERS).

TABLE 1.2: AREA DATA. Columns include ROOM NUMBER, AREA (SQUARE METERS), and VOLUME (CUBIC METERS).

TABLE 1.3: AREA DATA. Columns include ROOM NUMBER, AREA (SQUARE METERS), and VOLUME (CUBIC METERS).

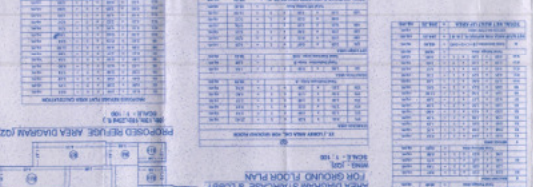
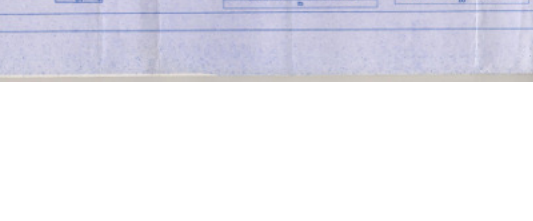

TABLE 1.4: AREA DATA. Columns include ROOM NUMBER, AREA (SQUARE METERS), and VOLUME (CUBIC METERS).



Project information section including: PROFORMA-B, CONTENTS OF SHEET, CLIENT (C), TYPE - B (02 (M)) (06+17(1) F.L.), STAFF OF APPROVAL OR PLAN, NAME OF CLIENT, NAME OF OWNER, ADDRESS OF DEVELOPER, SIGNATURE OF OWNER / P/O HOLDER, ARCHITECT, PROJECT KAMRLE & ASSOCIATES, Scale: 1:500, and Date: 2023/04/14.



Red and blue handwritten notes and signatures at the bottom left of the project information section.

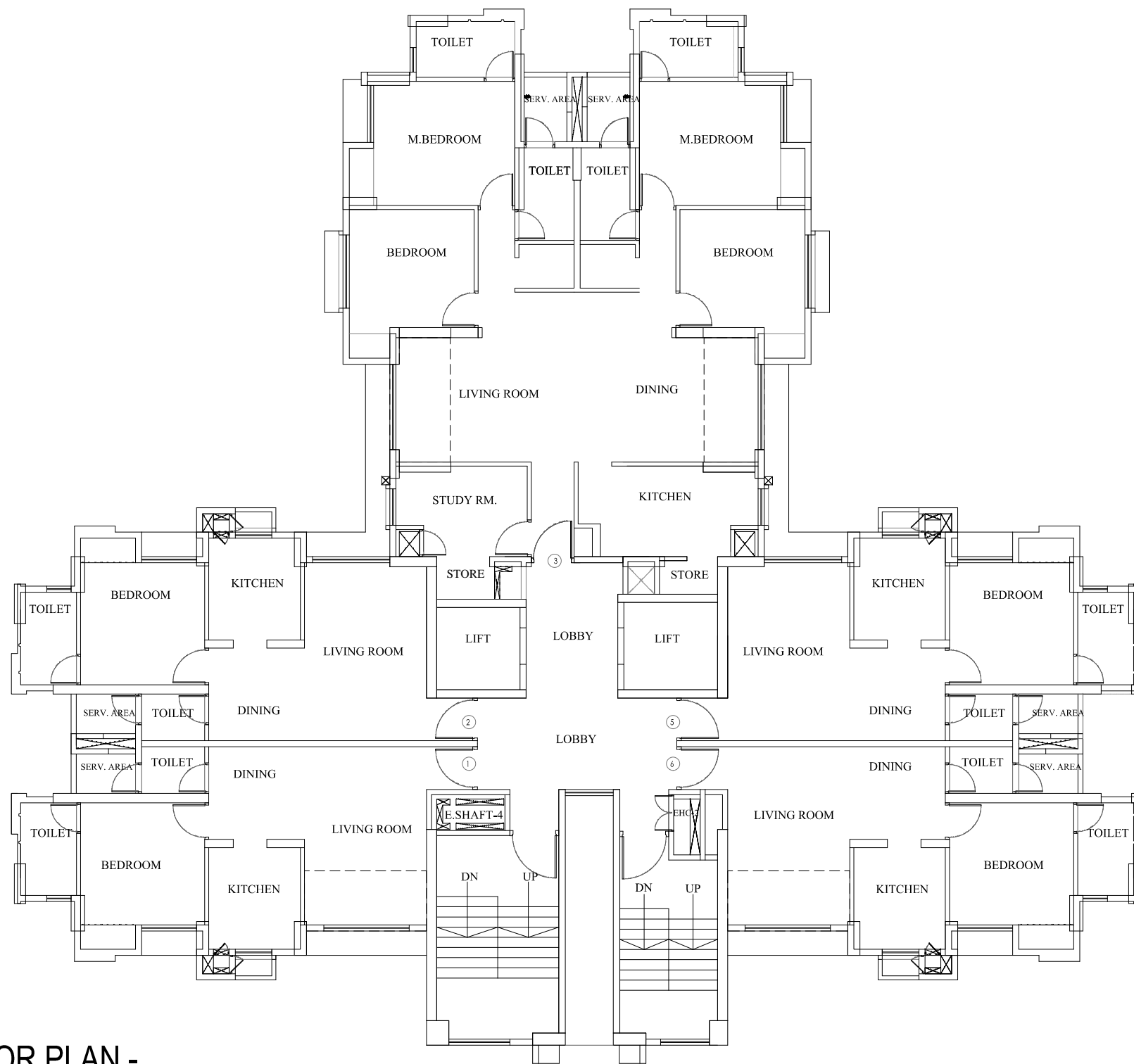

TYPICAL FLOOR PLAN -
(16TH FLOOR)

**LODHA AMARA
,THANE**

WING-3

FLOOR _____

FLAT NO. _____

NOTE:PLAN NOT TO SCALE. APPROVAL PLAN: WING Q2-15th FLR.

NOTE:THIS DWG DOES NOT MATCH WITH APPROVAL PLAN .