

OFFICE OF THE KALYAN DOMBIVLI MUNICIPAL CORPORATION, KALYAN.
 Building Permit No. :- **KDMC/TPD/BP/KD/2022-23/79.**
 Date :- **09/01/2023.**

SANCTIONED

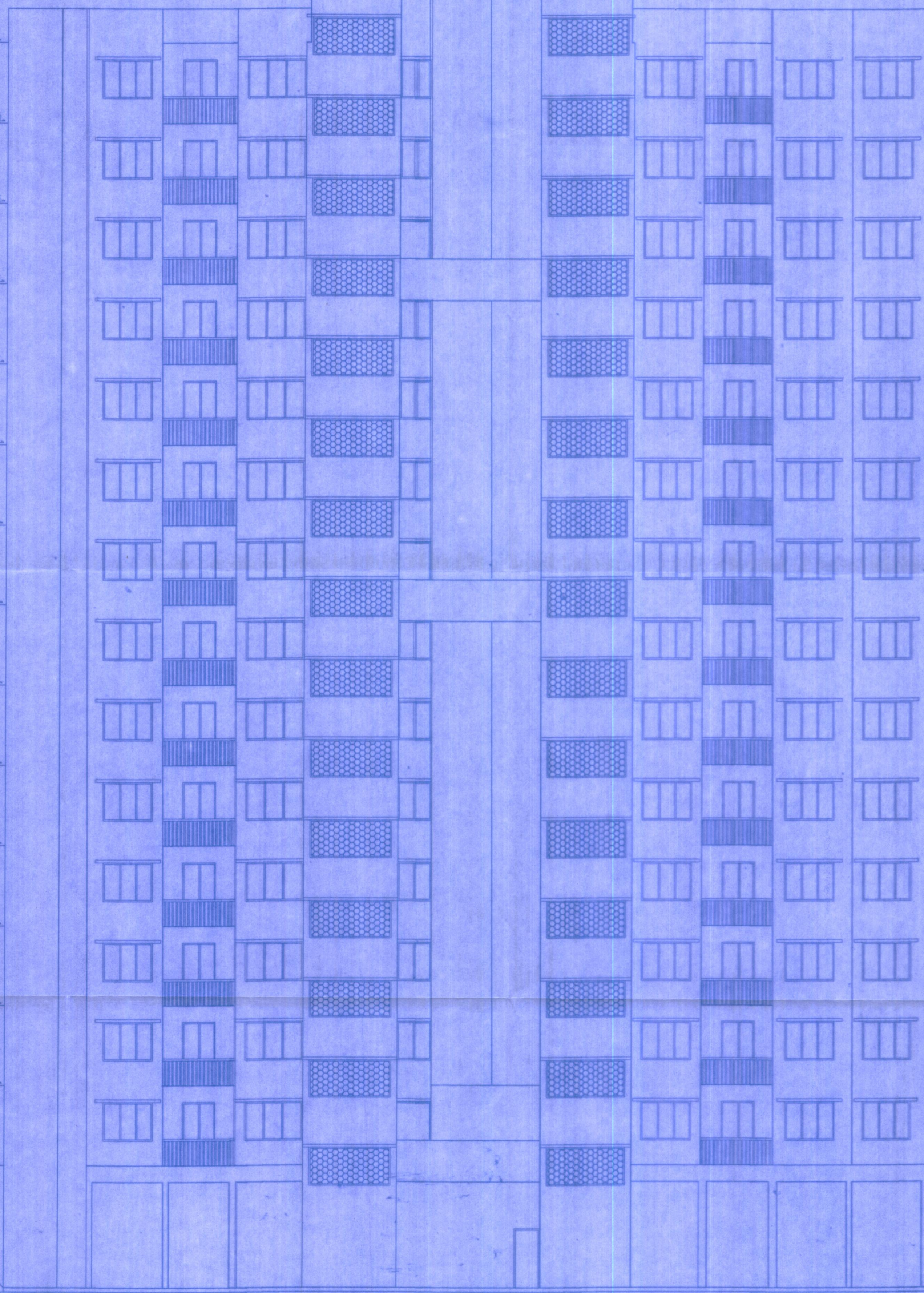

S. Srinivasan
 ASSISTANT DIRECTOR OF TOWN PLANNING
 Kalyan-Dombivli Municipal Corporation

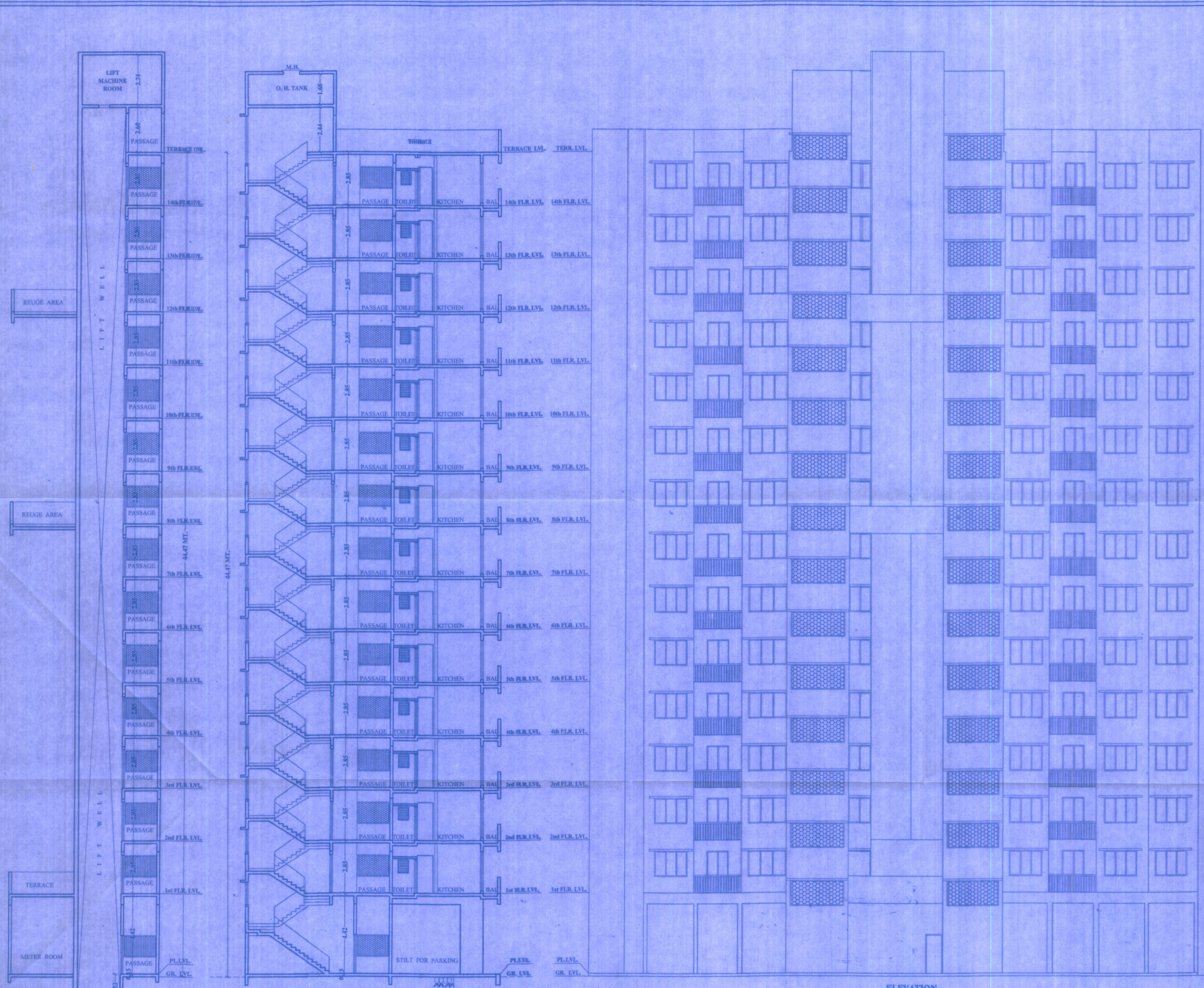

DESCRIPTION OF PROPOSAL AND PROPERTY
 PROPOSED RESIDENTIAL & COMMERCIAL COMPLEX ON PLOT BEARING S.NO. 6, H.NO. 1A, 1B, 2, 3, 4, & 5 AT VILLAGE - VADAVALI, TAL: KALYAN, DIST- THANE.
 OWNERS NAME:
 SHRI- SHIVRAM GANGARAM TARE & OTHERS.
 P.O.A HOLDER
 SHRI MOHAMMAD SALIM YUSUF
 SIGNATURE

S. Srinivasan
 ARCHITECT
 SHOBHANA DESHPANDE
 CREATIONS ARCHITECTS & INTERIOR DESIGNERS
 EVEREST TOWER SANTOSH MATA ROAD, KALYAN (W) 41301 PH NO. 0251-2313140

SCALE	DATE	DRAWN BY	CHECKED BY	JOB NO.	DRG. NO.
AS SHOWN	18-02-2022	SAGAR	S.D.	MUN/BLD/258	MUN/BLD-F