

APPROVED SUBJECT TO THE CONDITIONS MENTIONED IN THE OFFICE LETTER:-

NO. PROPOSAL NO.-BPIHP/2017/051/ 000045
DATE 28 SEP 2017

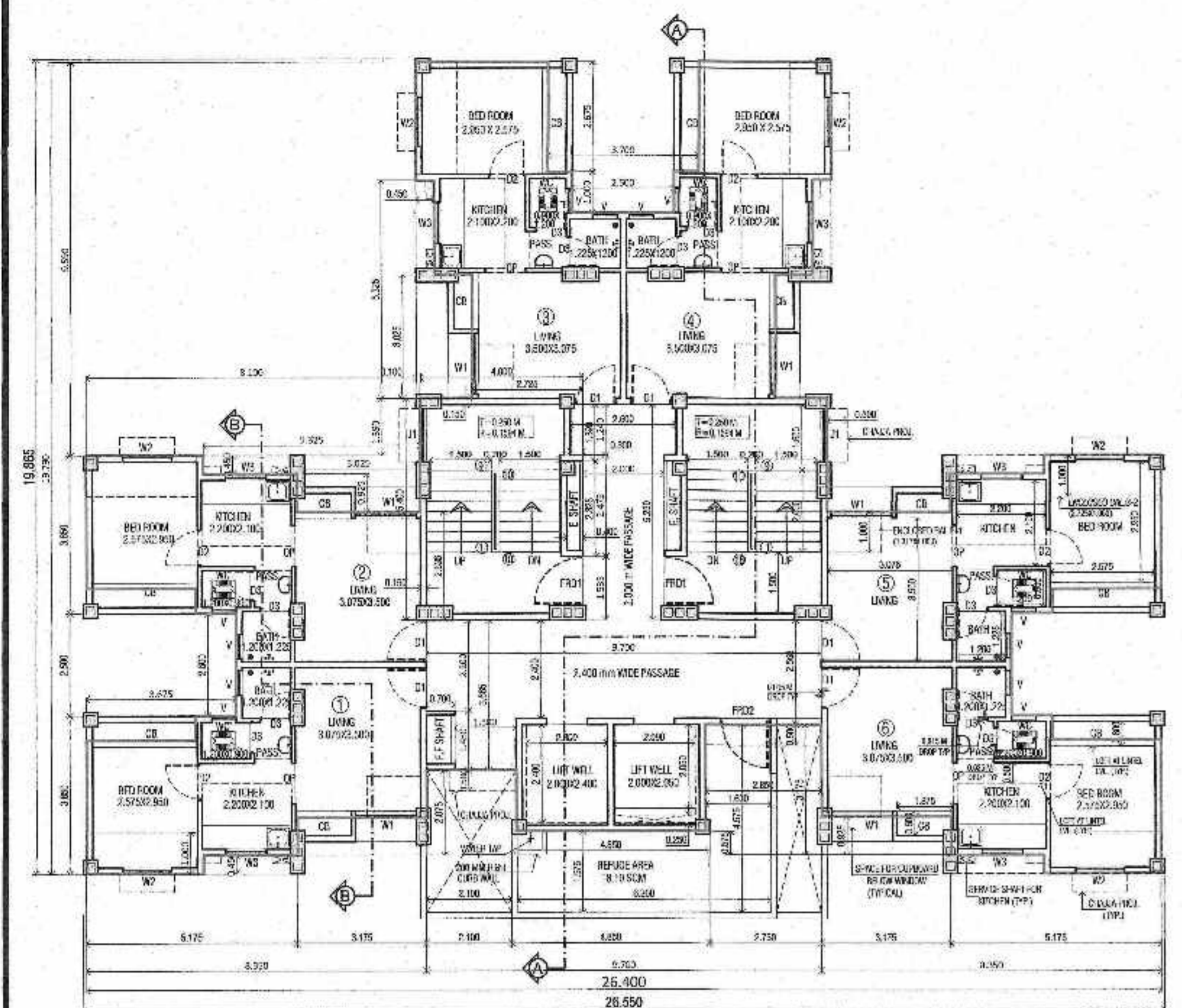

Senior Architect(BP-IHP) etc
CIDCO of Maharashtra Ltd.
CIDCO Bhavan, 4th Floor,
CBD, Belapur, Navi Mumbai-400 614.



REFUGE FLOOR PLAN (8TH, 10TH & 12TH FL.)

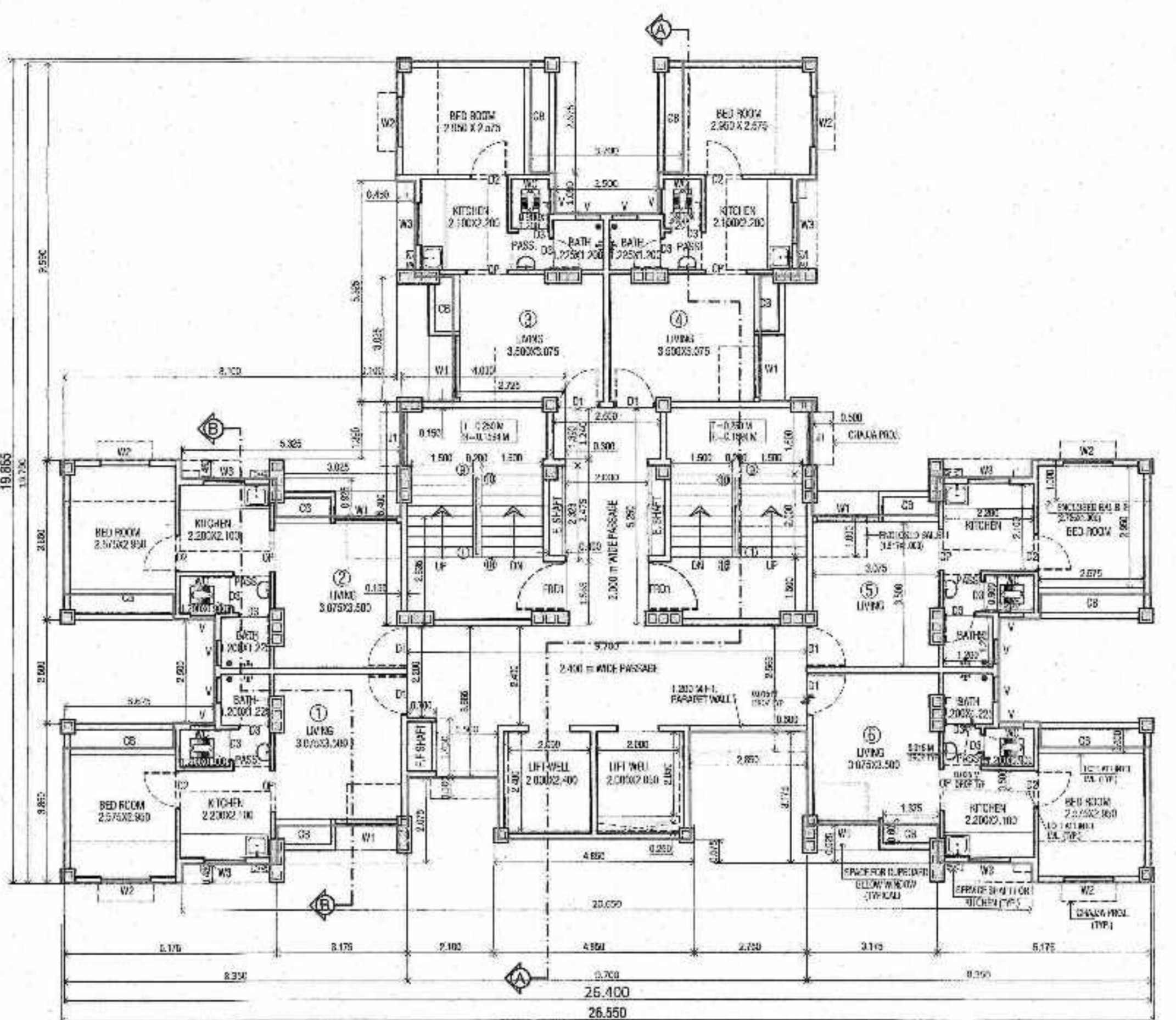

TYPICAL FLOOR PLAN (9TH, 11TH, 13TH & 14TH FL.)

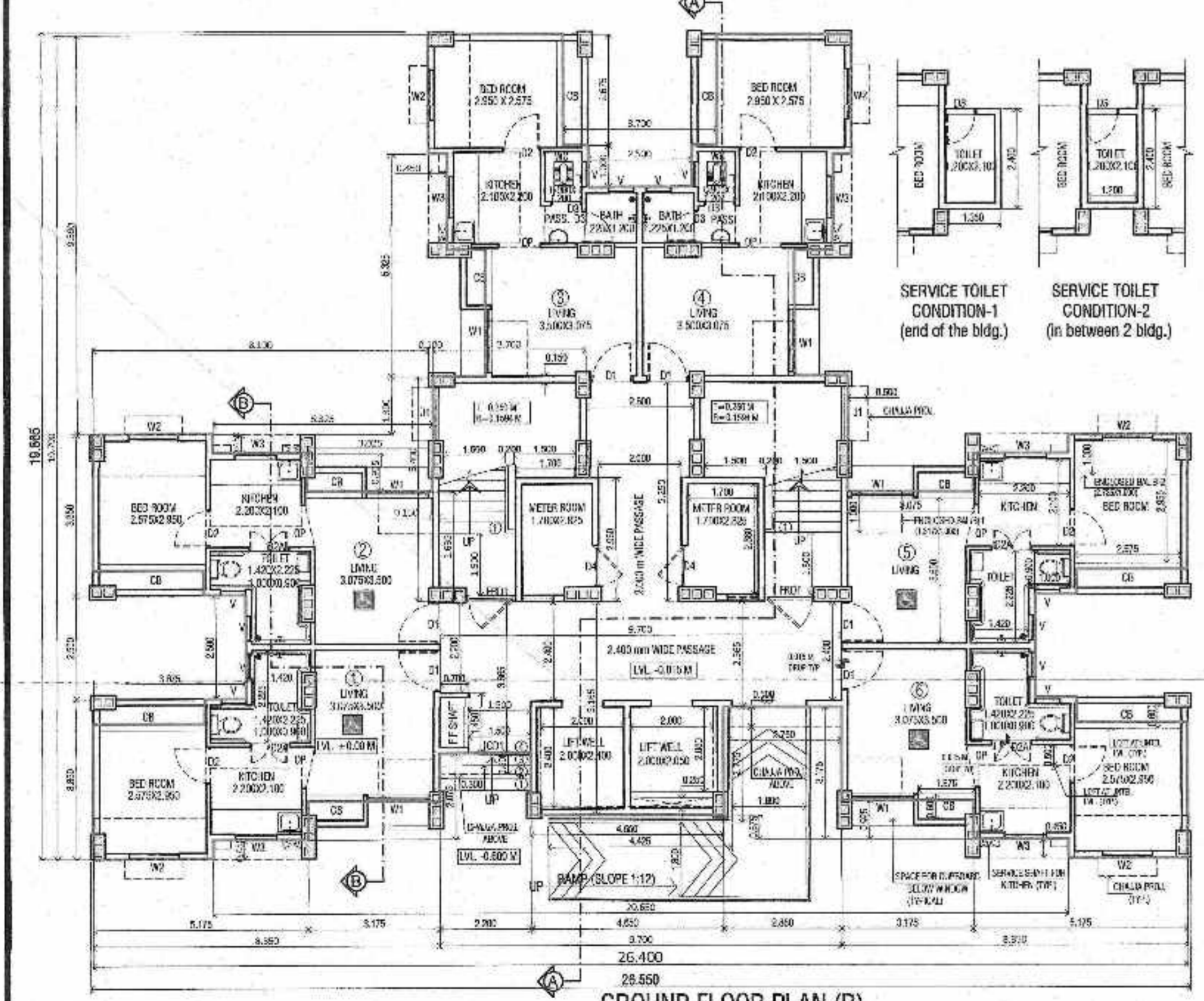

GROUND FLOOR PLAN (R)

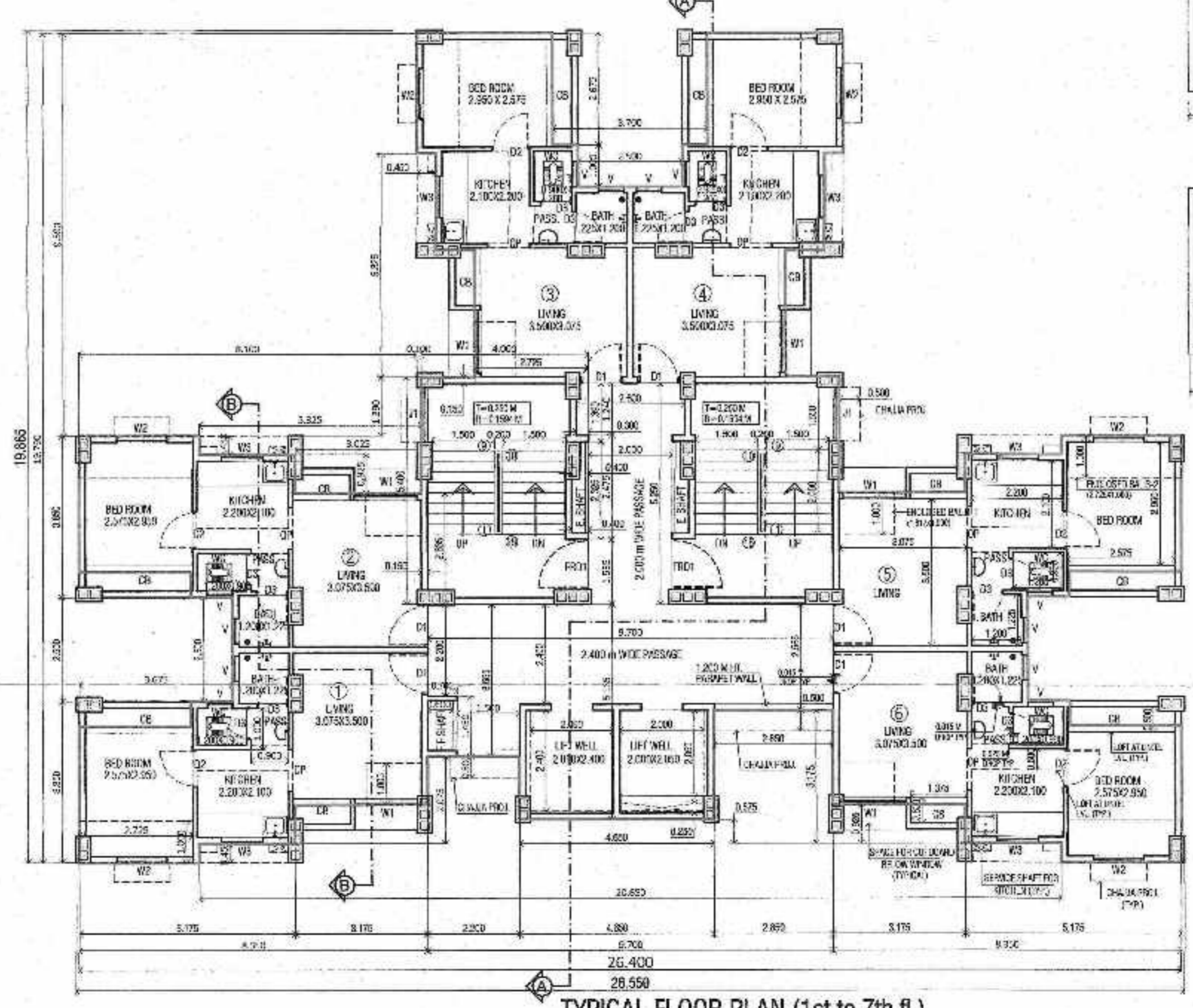

TYPICAL FLOOR PLAN (1st to 7th fl.)

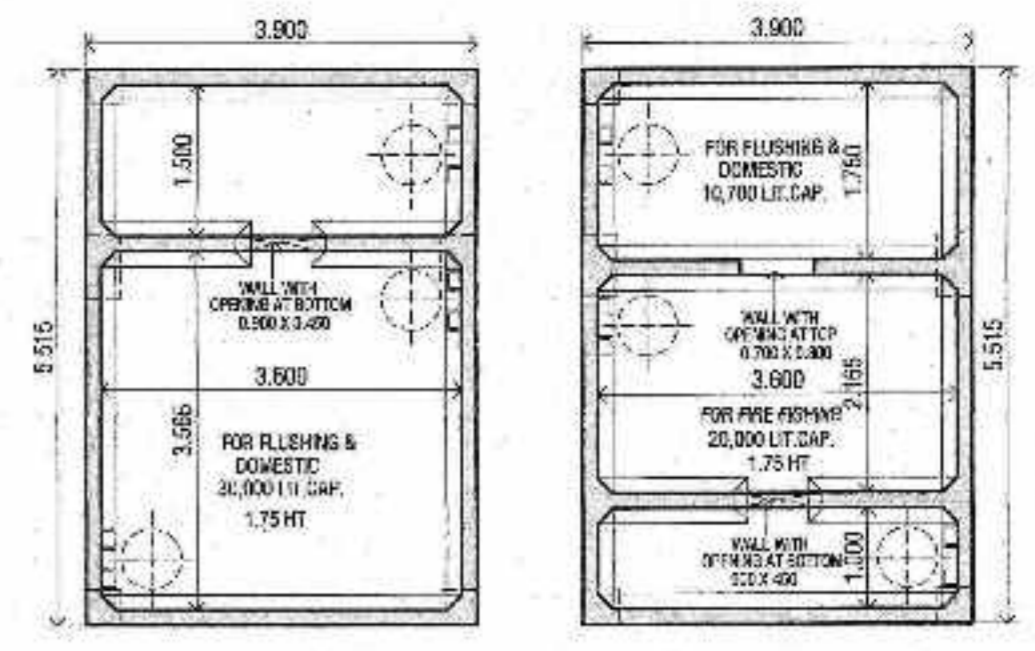

O.H. WATER TANK PLAN (SCALE -1:75)

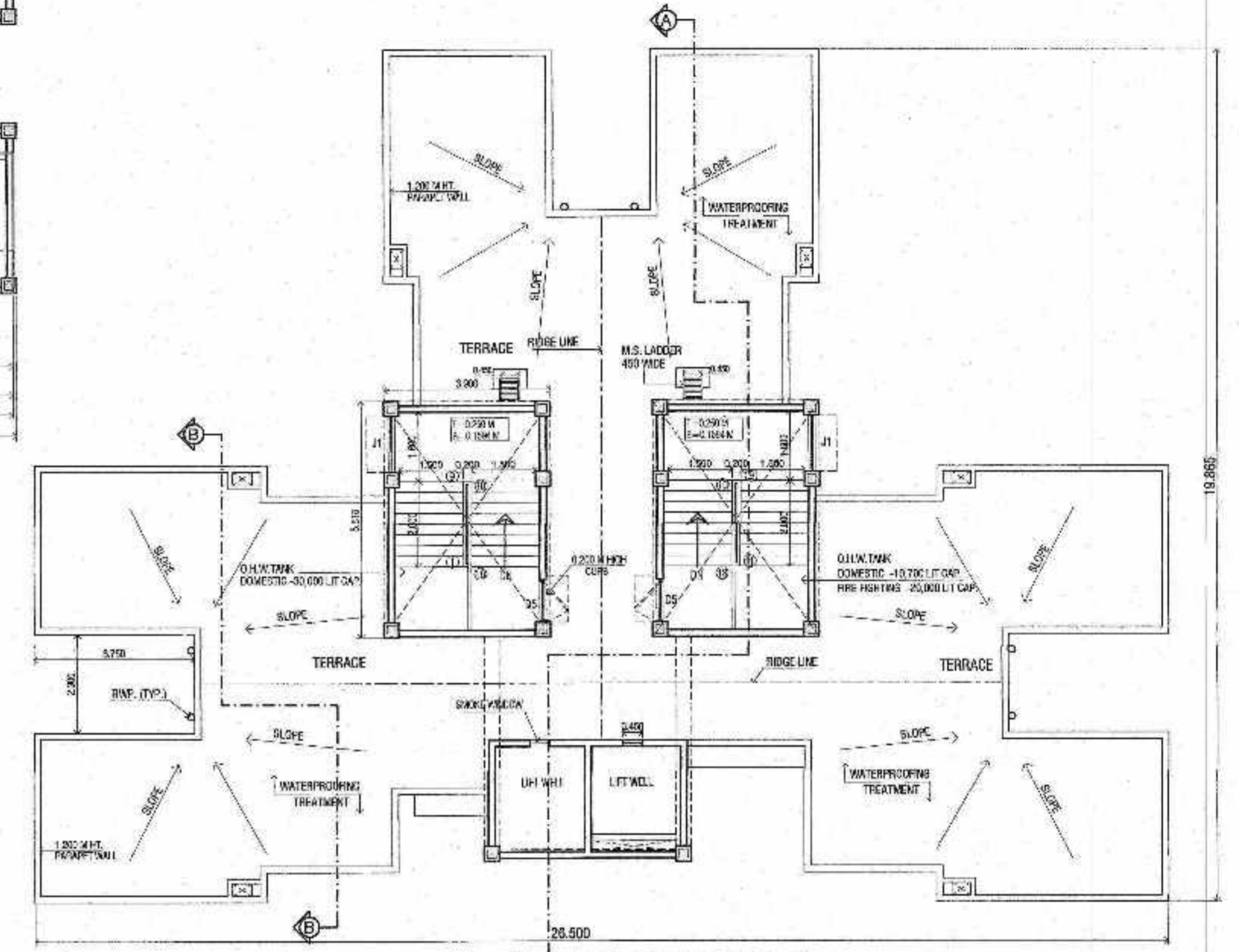

TERRACE FLOOR PLAN

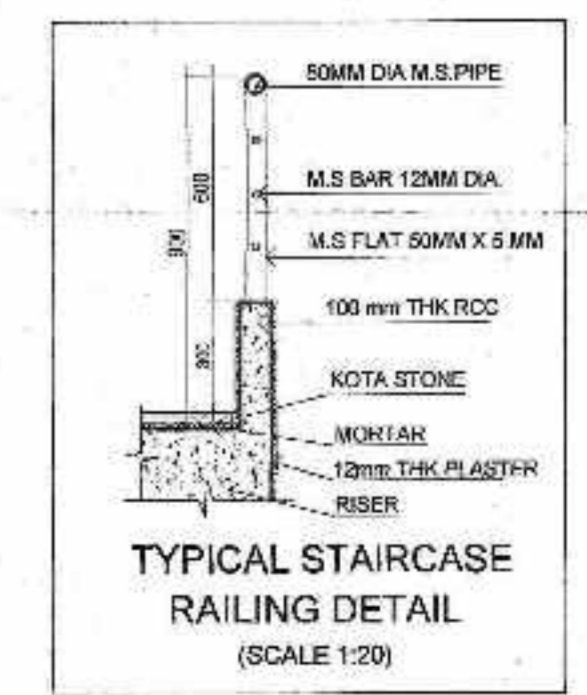

TYPICAL STAIRCASE RAILING DETAIL (SCALE 1:20)

LEGEND
PROPOSED WORK

DOOR & WINDOW SCHEDULE		SIZE IN MM	
CD	1800 X 2100	W1	1500 X 1200
CD1	1450 X 2100	W2	1200 X 1200
FRD1	1200 X 2100	W3	1000 X 900
FRD2	1200 X 1900	V	800 X 900
D1	3000 X 2100	J1	1300 X 1500
D2	3000 X 2100	OP	1000 X 2100
D3A	600 X 2100		
D3	750 X 2100		
D4	1000 X 2100		
D5	1000 X 1900		

LIGHT VENTILATION STATEMENT					
ROOM	AREA	AREA REQ.	AREA PROVIDED	TYPE	EFFICIENCY
LIVING	10.77 SQM.	1.795	1.795	W1	1.00
KIT./DIN.	4.82 SQM.	0.77	0.77	W2	1.00
BED ROOM	7.89 SQM.	1.27	1.27	W3	1.00
WC	1.89 SQM.	0.18	0.18	V	0.50
BATH	1.47 SQM.	0.245	0.245	V	0.50

SHIRKE	
DATE	11-2016
BY	[Signature]
CHKD	[Signature]
APPD	[Signature]

PROJECT :
CONSTRUCTION OF MASS HOUSING SCHEME OF LIG-EWS TYPE HOUSE AT PLOT NO.8, SECT.NO.21 TALOJA, FOR CIDCO.

SIGN. OF ARCHITECT: S. D. KHADILKAR, REGN.NO. CA - 86 / 9644

SIGN. OF OWNER: SUPERINTENDING ENGINEER CIDCO (SE - HSG)

B.G.SHIRKE CONSTN.TECH.PVT.LTD.

(LIG - EWS) MASS HOUSING SCHEME FOR CIDCO.

PLOT - 8, SECTOR NO. 21, TALOJA, NAVI MUMBAI.

EWS-T SHAPE (R) - FLOOR PLANS

SRNO	DATE	REVISION	PROJ.	DESIGNER	CHKD.	APPD.	NOTES
2		ONLY FIXED DIMENSIONS SHALL BE FOLLOWED					
1		ALL DIMENSIONS ARE IN MM UNLESS NOTED OTHERWISE					