



VASTUKALA
Unlocking Excellence

www.vastukala.co.in

MSME Reg No: UDYAM-MH-18-0083617

An ISO 9001 : 2015 Certified Company

CIN: U74120MH2010PTC207869

Vastukala Consultants (I) Pvt. Ltd.

Valuation Report of the Immovable Property



Details of the property under consideration:

Name of Owner: **Mrs. Hetal Dewang Desai & Mr. Dewang D. Desai**

Amalgamated Residential Flat No. 705 & 706, 7th Floor, "**Ajmera Regalia**", Yogi Nagar, Eksar Road,
Village - Eksar, Borivali (West), Mumbai, PIN Code – 400 091,
State – Maharashtra, Country – India.

Longitude Latitude: 19°14'20.6"N 72°50'34.6"E

Valuation Prepared for:

Union Bank of India

Gowalia Tank Branch

68/70, Jer Mansion, August Kranti Marg, Mumbai-400036,
State – Maharashtra, Country – India.



Our Pan India Presence at :

- | | | | |
|--------------|----------|-------------|-------------|
| 📍 Nanded | 📍 Thane | 📍 Ahmedabad | 📍 Delhi NCR |
| 📍 Mumbai | 📍 Nashik | 📍 Rajkot | 📍 Raipur |
| 📍 Aurangabad | 📍 Pune | 📍 Indore | 📍 Jaipur |

Regd. Office

BI-001, U/B Floor, BOOMERANG, Chandivali Farm Road,
Powai, Andheri East, **Mumbai**: 400072, (M.S), India

☎️ **+91 2247495919**

✉️ **mumbai@vastukala.co.in**

🌐 **www.vastukala.co.in**

VALUATION OPINION REPORT

This is to certify that the property bearing Amalgamated Residential Flat No. 705 & 706, 7th Floor, "Ajmera Regalia", Yogi Nagar, Eksar Road, Village - Eksar, Borivali (West), Mumbai, PIN Code – 400 091, State – Maharashtra, Country – India belongs to **Mrs. Hetal Dewang Desai & Mr. Dewang D. Desai**.

Boundaries of the property.

| | |
|-------|-------------------------------------|
| North | : Road |
| South | : Road & Other Residential Building |
| East | : Slum Area |
| West | : Ekta Elegance & New Link Road |

Considering various parameters recorded, existing economic scenario, and the information that is available with reference to the development of neighborhood and method selected for valuation, we are of the opinion that, the property premises can be assessed and valued for this particular purpose at **₹ 2,74,76,910.00 (Rupees Two Crore Seventy Four Lakh Seventy Six Thousand Nine Hundred Ten Only)**.

The valuation of the property is based on the documents produced by the concern. Legal aspects have not been taken into considerations while preparing this valuation report.

Hence certified

For **VASTUKALA CONSULTANTS (I) PVT. LTD.**

**Manoj
Chalikwar**

Director

Manoj Chalikwar

Govt. Reg. Valuer

Chartered Engineer (India)

Reg. No. IBBI/RV/07/2018/10366

Union Bank of India Empanelment No.: ROS:ADV:Valuer/033:008:2021-22

RO(S):ADV:VAL:012: 2018-19

Encl: Valuation report.

Digitally signed by Manoj Chalikwar
DN: cn=Manoj Chalikwar, o=Vastukala
Consultants (I) Pvt. Ltd., ou=Mumbai,
email=manoj@vastukala.org, c=IN
Date: 2024.07.29 15:56:13 +05'30'

Auth. Sign.



Our Pan India Presence at :

- | | | | |
|--------------|----------|-------------|-------------|
| 📍 Nanded | 📍 Thane | 📍 Ahmedabad | 📍 Delhi NCR |
| 📍 Mumbai | 📍 Nashik | 📍 Rajkot | 📍 Raipur |
| 📍 Aurangabad | 📍 Pune | 📍 Indore | 📍 Jaipur |

Regd. Office

B1-001, U/B Floor, BOOMERANG, Chandivali Farm Road, Powai, Andheri East, **Mumbai**: 400072, (M.S), India

+91 2247495919

mumbai@vastukala.co.in

www.vastukala.co.in

Vastukala Consultants (I) Pvt. Ltd.

B1-001, U/B Floor, Boomerang, Chandivali Farm Road, Powai, Andheri (East), Mumbai - 400 072

To,
The Branch Manager,
Union Bank of India
Gowalia Tank Branch
 68/70, Jer Mansion, August Kranti Marg,
 Mumbai-400036, State – Maharashtra, Country – India.

VALUATION REPORT (IN RESPECT OF FLAT)

| I | General | |
|----|-------------------------------------------------------------------------------------------------------------------------------------------------------------------------------------------------------------------------------------------------------------------------------------------------------------------------------------------------------------------------------------------------------------------------------------------------------------------------------------------------------------------------------------------------------------------------------------------------------------------------------------------------------------------------------------------------------------------------------------------------------------------------------------------------------------|----------------------------------------------------------------------------------------------------------------------------------------------------------------------------------------------------------------------------------------------------------------------------------------------------------------------------------------------------------------------------------------------------------------------------------------------------------------------------|
| 1. | Purpose for which the valuation is made | : To assess fair market value of the property for Bank Loan Purpose. |
| 2. | a) | Date of inspection : 23.07.2024 |
| | b) | Date on which the valuation is made : 29.07.2024 |
| 3. | List of documents produced for perusal | : |
| | 1. Copy of Articles of Agreement Document No. 8801/2014 dated 25.09.2014 b/w M/s. Vijay Nagar Corporation (The Promoter) and Mrs. Hetal Dewang Desai & Dewang D. Desai (The Purchaser) of Flat No. 705 2. Copy of Articles of Agreement Document No. 8802 /2014 dated 25.09.2014 b/w M/s. Vijay Nagar Corporation (The Promoter) and Mr. Dewang D. Desai & Hetal Dewang Desai & (The Purchaser) of Flat No. 706 3. Copy of Previous Valuation Report dated 15.12.2015 issued by Shekhar L. Thite 4. Copy of Commencement Certificate Document No. CHE / A – 5124 / BP (WS) /AR dated 18.12.2012 issued by Municipal Corporation of Greater Mumbai 5. Copy of Occupancy Certificate Document No. CHE / A – 5124 / BP (WS) /AR dated 06.05.2015 issued by Municipal Corporation of Greater Mumbai | |
| 4 | Name of the owner(s) and his / their address (es) with Phone no. (details of share of each owner in case of joint ownership) | Name of Owner: Mrs. Hetal Dewang Desai & Mr. Dewang D. Desai Address: Amalgamated Residential Flat No. 705 & 706, 7th Floor, "Ajmera Regalia", Yogi Nagar, Eksar Road, Village - Eksar, Borivali (West), Mumbai, PIN Code – 400 091, State – Maharashtra, Country – India. Contact Person: Mr. Dewang D. Desai (Owner) Contact No. 8369295494 Joint Ownership Details of ownership share is not available |
| 5. | Brief description of the property (Including Leasehold / freehold etc.) | : The property is a Residential Flat located on 7th Floor. As per inspection, Flat Nos. 705 & 706 are internally |



Since 1989

Vastukala Consultants (I) Pvt. Ltd.

An ISO 9001 : 2015 Certified Company



| | | | |
|-----|-----------------------------------------------------------------------------------------------------------------------------------------------------------|---|--------------------------------------------------------------------------------------------------------------------------------------------------------------------------------------------------------------------------------------------------------------------|
| | | | amalgamated to form a single flat with single entrance. The composition of amalgamated flat is 3 Bedrooms + Living Room + Dining + Kitchen + 3 Toilets (i.e. 3BHK flat). The property is at 240 Mt. walkable distance from nearest metro station Eksar. |
| 6. | Location of property | : | |
| | a) Plot No. / Survey No. | : | - |
| | b) Door No. | : | Amalgamated Residential Flat No. 705 & 706 |
| | c) C.T.S. No. / Village | : | C.T.S. No. 1722 of Village – Eksar |
| | d) Ward / Taluka | : | R/Central Ward, Taluka – Borivali |
| | e) Mandal / District | : | District – Mumbai Suburban District |
| | f) Date of issue and validity of layout of approved map / plan | : | Copy of Approved Plan were not provided and not verified |
| | g) Approved map / plan issuing authority | : | |
| | h) Whether genuineness or authenticity of approved map/ plan is verified | : | |
| | i) Any other comments by our empanelled valuers on authentic of approved plan | : | N. A. |
| 7. | Postal address of the property | : | Amalgamated Residential Flat No. 705 & 706, 7th Floor, "Ajmera Regalia", Yogi Nagar, Eksar Road, Village - Eksar, Borivali (West), Mumbai, PIN Code – 400 091, State – Maharashtra, Country – India. |
| 8. | City / Town | : | Borivali (West), Mumbai |
| | Residential area | : | Yes |
| | Commercial area | : | No |
| | Industrial area | : | No |
| 9. | Classification of the area | : | |
| | i) High / Middle / Poor | : | Middle Class |
| | ii) Urban / Semi Urban / Rural | : | Urban |
| 10. | Coming under Corporation limit / Village Panchayat / Municipality | : | Village – Eksar Municipal Corporation of Greater Mumbai |
| 11. | Whether covered under any State / Central Govt. enactments (e.g., Urban Land Ceiling Act) or notified under agency area/ scheduled area / cantonment area | : | No |
| 12. | Boundaries of the property | | As per Site As per Documents |
| | North | | Road 18.3 M. DP Road |
| | South | | Road & Other Residential Building Yogi Nagar |
| | East | | Slum Area CTS No. 532B/7 |
| | West | | Ekta Elegance & New Link Road CTS No. 1720 "Ekta Elegance" Building |

| 13 | Dimensions of the site | N. A. as property under consideration is a Residential Flat in a building. | | | | | | | | | | | | |
|------------------------------|--------------------------------------------------------------------------------------------------------|-----------------------------------------------------------------------------------------------------------------------------------------------------------------------------------------------------------------------------------------------------------------------------------------------------------------------------------------------------------------------------------------------------------------------------------------------------------------------------------------------------------------------------------------------------------------------------------------------------------------------------------------------------------------------------------------------------------------------------------------------------------|-------------|------------------------|-----------------|---------|--------------|--------|-------------------|---------------|------|---|------|---|
| | | <table border="1"> <thead> <tr> <th>A</th> <th>B</th> </tr> <tr> <th>As per the Deed</th> <th>Actuals</th> </tr> </thead> <tbody> <tr> <td>North</td> <td>-</td> </tr> <tr> <td>South</td> <td>-</td> </tr> <tr> <td>East</td> <td>-</td> </tr> <tr> <td>West</td> <td>-</td> </tr> </tbody> </table> | A | B | As per the Deed | Actuals | North | - | South | - | East | - | West | - |
| A | B | | | | | | | | | | | | | |
| As per the Deed | Actuals | | | | | | | | | | | | | |
| North | - | | | | | | | | | | | | | |
| South | - | | | | | | | | | | | | | |
| East | - | | | | | | | | | | | | | |
| West | - | | | | | | | | | | | | | |
| 14. | Extent of the site | <p>Carpet Area in Sq. Ft. = 1050.00 Dry Balcony Area in Sq. Ft. = 24.00 Total Carpet Area in Sq. Ft. = 1074.00 (Area as per actual site measurement of Amalgamated Residential Flat Nos. 705 & 706)</p> <p>Carpet Area in Sq. Ft. as per Articles of Agreement of Flat No. 705 & 706 are mentioned below:</p> <table border="1"> <thead> <tr> <th>Particulars</th> <th>Carpet area in Sq. Ft.</th> </tr> </thead> <tbody> <tr> <td>Flat No. 705</td> <td>489.00</td> </tr> <tr> <td>Flat No. 706</td> <td>489.00</td> </tr> <tr> <td>Total Area</td> <td>978.00</td> </tr> </tbody> </table> <p>Built up Area in Sq. Ft. = 1174.00 (Total Carpet area + 20%)</p> | Particulars | Carpet area in Sq. Ft. | Flat No. 705 | 489.00 | Flat No. 706 | 489.00 | Total Area | 978.00 | | | | |
| Particulars | Carpet area in Sq. Ft. | | | | | | | | | | | | | |
| Flat No. 705 | 489.00 | | | | | | | | | | | | | |
| Flat No. 706 | 489.00 | | | | | | | | | | | | | |
| Total Area | 978.00 | | | | | | | | | | | | | |
| 14.1 | Latitude, Longitude & Co-ordinates of Flat | 19°14'20.6"N 72°50'34.6"E | | | | | | | | | | | | |
| 15. | Extent of the site considered for Valuation (least of 13A& 13B) | <p>Carpet Area in Sq. Ft. as per Articles of Agreement of Flat No. 705 & 706 are mentioned below:</p> <table border="1"> <thead> <tr> <th>Particulars</th> <th>Carpet area in Sq. Ft.</th> </tr> </thead> <tbody> <tr> <td>Flat No. 705</td> <td>489.00</td> </tr> <tr> <td>Flat No. 706</td> <td>489.00</td> </tr> <tr> <td>Total</td> <td>978.00</td> </tr> </tbody> </table> | Particulars | Carpet area in Sq. Ft. | Flat No. 705 | 489.00 | Flat No. 706 | 489.00 | Total | 978.00 | | | | |
| Particulars | Carpet area in Sq. Ft. | | | | | | | | | | | | | |
| Flat No. 705 | 489.00 | | | | | | | | | | | | | |
| Flat No. 706 | 489.00 | | | | | | | | | | | | | |
| Total | 978.00 | | | | | | | | | | | | | |
| 16 | Whether occupied by the owner / tenant? If occupied by tenant since how long? Rent received per month. | Owner Occupied | | | | | | | | | | | | |
| II APARTMENT BUILDING | | | | | | | | | | | | | | |
| 1. | Nature of the Apartment | Residential | | | | | | | | | | | | |
| 2. | Location | | | | | | | | | | | | | |
| | C.T.S. No. | C.T.S. No. 1722 | | | | | | | | | | | | |
| | Block No. | - | | | | | | | | | | | | |
| | Ward No. | R/Central Ward | | | | | | | | | | | | |
| | Village / Municipality / Corporation | Village – Eksar Municipal Corporation of Greater Mumbai | | | | | | | | | | | | |
| | Door No., Street or Road (Pin Code) | Amalgamated Residential Flat No. 705 & 706, 7th Floor, "Ajmera Regalia", Yogi Nagar, Eksar Road, Village - Eksar, Borivali (West), Mumbai, PIN Code – 400 091, State – Maharashtra, Country – India. | | | | | | | | | | | | |

| | | | |
|-----|--------------------------------------------------------------|---|------------------------------------------------|
| 3. | Description of the locality Residential / Industrial / Mixed | : | Residential |
| 4. | Year of Construction | : | 2015 (As per Occupancy Certificate) |
| 5. | Number of Floors | : | Basement + Stilt + 2 Podiums + 13 Upper Floors |
| 6. | Type of Structure | : | R.C.C. Framed Structure |
| 7. | Number of Dwelling Flats in the building | : | 6 Flats on 7th Floor |
| 8. | Quality of Construction | : | Good |
| 9. | Appearance of the Building | : | Good |
| 10. | Maintenance of the Building | : | Good |
| 11. | Facilities Available | : | |
| | Lift | : | 3 Lifts |
| | Protected Water Supply | : | Municipal Water supply |
| | Underground Sewerage | : | Connected to Municipal Sewerage System |
| | Car parking - Open / Covered | : | Basement + Stilt + Podium Car Parking |
| | Is Compound wall existing? | : | Yes |
| | Is pavement laid around the building | : | Yes |

| | | | |
|-----|------------------------------------------------------|---|-------------------------------------------------------------------------------------------------------------------|
| III | FLAT | | |
| 1 | The floor in which the Flat is situated | : | 7th Floor |
| 2 | Door No. of the Flat | : | Amalgamated Residential Flat No. 705 & 706 |
| 3 | Specifications of the Flat | : | |
| | Roof | : | R.C.C. Slab |
| | Flooring | : | Vitrified tiles flooring |
| | Doors | : | Teak wood door framed with flush doors |
| | Windows | : | Powder Coated Aluminum Sliding windows |
| | Fittings | : | Concealed plumbing with C.P. fittings. Electrical wiring with Concealed |
| | Finishing | : | Cement Plastering with POP false ceiling |
| 4 | House Tax | : | |
| | Assessment No. | : | Details not available |
| | Tax paid in the name of: | : | Details not available |
| | Tax amount: | : | Details not available |
| 5 | Electricity Service connection No.: | : | Details not available |
| | Meter Card is in the name of: | : | Details not available |
| 6 | How is the maintenance of the Flat? | : | Good |
| 7 | Sale Deed executed in the name of | : | Mrs. Hetal Dewang Desai & Mr. Dewang D. Desai |
| 8 | What is the undivided area of land as per Sale Deed? | : | Details not available |
| 9 | What is the plinth area of the Flat? | : | Built up Area in Sq. Ft. = 1174.00 (Total Carpet area + 20%) |
| 10 | What is the floor space index (app.) | : | As per MCGM norms |
| 11 | What is the Carpet Area of the Flat? | : | Carpet Area in Sq. Ft. = 1050.00 Dry Balcony Area in Sq. Ft. = 24.00 Total Carpet Area in Sq. Ft. = 1074.00 |

| | | (Area as per actual site measurement of Amalgamated Residential Flat Nos. 705 & 706) | | | | | | | | |
|-------------------|------------------------------------------------------------------------------------------------------------------------------------------------------------------------------------------------------------------------------------------------------------------------------------|----------------------------------------------------------------------------------------------------------------------------------------------------------------------------------------------------------------------------------------------------------------------------------------------|-------------|------------------------|--------------|--------|--------------|--------|-------------------|---------------|
| | | Carpet Area in Sq. Ft. as per Articles of Agreement of Flat No. 705 & 706 are mentioned below: | | | | | | | | |
| | | <table border="1"> <thead> <tr> <th>Particulars</th> <th>Carpet area in Sq. Ft.</th> </tr> </thead> <tbody> <tr> <td>Flat No. 705</td> <td>489.00</td> </tr> <tr> <td>Flat No. 706</td> <td>489.00</td> </tr> <tr> <td>Total Area</td> <td>978.00</td> </tr> </tbody> </table> | Particulars | Carpet area in Sq. Ft. | Flat No. 705 | 489.00 | Flat No. 706 | 489.00 | Total Area | 978.00 |
| Particulars | Carpet area in Sq. Ft. | | | | | | | | | |
| Flat No. 705 | 489.00 | | | | | | | | | |
| Flat No. 706 | 489.00 | | | | | | | | | |
| Total Area | 978.00 | | | | | | | | | |
| 12 | Is it Posh / I Class / Medium / Ordinary? | : Medium | | | | | | | | |
| 13 | Is it being used for Residential or Industrial purpose? | : Residential purpose | | | | | | | | |
| 14 | Is it Owner-occupied or let out? | : Owner Occupied | | | | | | | | |
| 15 | If rented, what is the monthly rent? | : ₹ 69,000.00 Expected rental income per month of Amalgamated Residential Flat No. 705 & 706 | | | | | | | | |
| IV | MARKETABILITY | : | | | | | | | | |
| 1 | How is the marketability? | : Good | | | | | | | | |
| 2 | What are the factors favouring for an extra Potential Value? | : Located in developed area | | | | | | | | |
| 3 | Any negative factors are observed which affect the market value in general? | : No | | | | | | | | |
| V | Rate | : | | | | | | | | |
| 1 | After analyzing the comparable sale instances, what is the composite rate for a similar Flat with same specifications in the adjoining locality? - (Along with details / reference of at - least two latest deals / transactions with respect to adjacent properties in the areas) | : ₹ 27,000.00 to ₹ 30,000.00 per Sq. Ft. on Carpet area | | | | | | | | |
| 2 | Assuming it is a new construction, what is the adopted basic composite rate of the Flat under valuation after comparing with the specifications and other factors with the Flat under comparison (give details). | : ₹ 28,500.00 per Sq. Ft. on Carpet Area | | | | | | | | |
| 3 | Break – up for the rate | : | | | | | | | | |
| | I. Building + Services | : ₹ 3,000.00 per Sq. Ft. | | | | | | | | |
| | II. Land + others | : ₹ 25,500.00 per Sq. Ft. | | | | | | | | |
| 4 | Guideline rate obtained from the Registrar's Office | : ₹ 1,52,880.00 per Sq. M. i.e. ₹ 14,203.00 per Sq. Ft. | | | | | | | | |
| | Guideline rate obtained from the Registrar's Office (After depreciation) | : ₹ 1,44,708.00 per Sq. M. i.e. ₹ 13,444.00 per Sq. Ft. | | | | | | | | |
| VI | COMPOSITE RATE ADOPTED AFTER DEPRECIATION | : | | | | | | | | |
| a | Depreciated building rate | : | | | | | | | | |

| | | | |
|----------|-----------------------------------------------------------------------------------------------------------------------------------------------------------------------------------------------------------------------------------------------------------|---|-----------------------------------------------------------------------------------|
| | Replacement cost of Flat with Services (v(3)ii) | : | ₹ 3,000.00 per Sq. Ft. |
| | Age of the building | : | 9 Years |
| | Life of the building estimated | : | 51 years Subject to proper, preventive periodic maintenance & structural repairs. |
| | Depreciation percentage assuming the salvage value as 10% | : | 13.50% |
| | Depreciated Ratio of the building | : | |
| b | Total composite rate arrived for Valuation | : | |
| | Depreciated building rate VI (a) | : | ₹ 2,595.00 per Sq. Ft. |
| | Rate for Land & other V (3) ii | : | ₹ 25,500.00 per Sq. Ft. |
| | Total Composite Rate | : | ₹ 28,095.00 per Sq. Ft. |
| | Remarks: <i>As per inspection, Flat Nos. 705 & 706 are internally amalgamated to form a single flat with single entrance. For the purpose of valuation, we have considered area as per Articles of Agreement of Flat No. 705 & 706.</i> | | |

Details of Valuation:

| Sr. No. | Description | Qty. | Rate per Flat (₹) | Estimated Value (₹) |
|---------|---------------------------------------------------------------|----------------|-------------------|-----------------------|
| 1 | Present total value of the Flat | | | |
| | (A) Flat No. 705 | 489.00 Sq. Ft. | 28,095.00 | 1,37,38,455.00 |
| | (B) Flat No. 706 | 489.00 Sq. Ft. | 28,095.00 | 1,37,38,455.00 |
| 2 | Wardrobes | | | |
| 3 | Showcases / | | | |
| 4 | Kitchen arrangements | | | |
| 5 | Superfine finish | | | |
| 6 | Interior Decorations | | | |
| 7 | Electricity deposits / electrical fittings, etc. | | | |
| 8 | Extra collapsible gates / grill works etc. | | | |
| 9 | Potential value, if any | | | |
| 10 | Others | | | |
| | Total Value of the Property (A) + (B) | | | 2,74,76,910.00 |
| | Realizable value of the property | | | 2,47,29,219.00 |
| | Distress value of the property | | | 2,19,81,528.00 |
| | Insurable value of the property (1,174.00 X 3,000.00) | | | 35,22,000.00 |
| | Guideline value of the property (1,174.00 X 13,444.00) | | | 1,57,83,256.00 |

Justification for price / rate

The Market Value of the property is based on facts of markets discovered by us during our enquiries, however the government rate value in this case is less than the market value arrived by us. We are of the opinion that the value arrive by us will prove to be correct if an Auction of the subject property is carried out. As far as Market Value in Index II is concerned, it is not possible to comment on same, may be government rates are fixed by sampling during same



Since 1989

Vastukala Consultants (I) Pvt. Ltd.

An ISO 9001 : 2015 Certified Company



point of time in part and whereas, Market values change every month.

In most of the cases the actual deal amount or Transaction value is not reflected in Index II because of various Market practices. As Valuer, we always try to give a value which is correct reflection of actual transaction value irrespective of any factors in market.

Method of Valuation / Approach

The sales comparison approach uses the market data of sale prices to estimate the value of a real estate property. Property valuation in this method is done by comparing a property to other similar properties that have been recently sold. Comparable properties, also known as comparables, or comps, must share certain features with the property in question. Some of these include physical features such as square footage, number of rooms, condition, and age of the building; however, the most important factor is no doubt the location of the property. Adjustments are usually needed to account for differences as no two properties are exactly the same. To make proper adjustments when comparing properties, real estate appraisers must know the differences between the comparable properties and how to value these differences. The sales comparison approach is commonly used for Residential Flat, where there are typically many comparables available to analyze. As the property is a residential flat, we have adopted Sale Comparison Approach Method for the purpose of valuation. The Price for similar type of property in the nearby vicinity is in the range of ₹ 27,000.00 to ₹ 30,000.00 per Sq. Ft. on Carpet area Considering the rate with attached report, current market conditions, demand and supply position, Flat size, location, upswing in real estate prices, sustained demand for Residential Flat, all round development of commercial and residential application in the locality etc. We estimate ₹ 28,095.00 per Sq. Ft. on Carpet Area for valuation after depreciation.

| | |
|--------------------------------------------------------------------------------------------------------------------------------------------------------------------------------------------------------------------------|--------------------------------------------------------------------------------------------|
| Impending threat of acquisition by government for road widening / public service purposes, sub merging & applicability of CRZ provisions (Distance from sea-cost / tidal level must be incorporated) and their effect on | - |
| i) Saleability | Good |
| ii) Likely rental values in future in | ₹ 69,000.00 Expected rental income per month of Amalgamated Residential Flat No. 705 & 706 |
| iii) Any likely income it may generate | Rental Income |



Since 1989

Vastukala Consultants (I) Pvt. Ltd.

An ISO 9001 : 2015 Certified Company



Actual Site Photographs



Since 1989

Vastukala Consultants (I) Pvt. Ltd.

An ISO 9001 : 2015 Certified Company



Actual Site Photographs

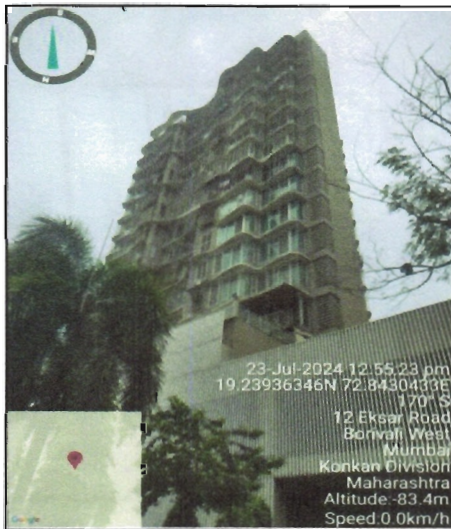
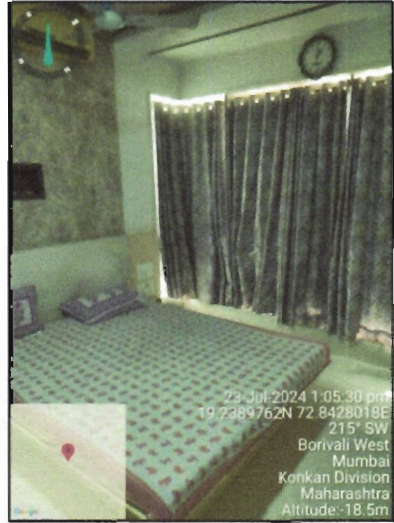

Route Map of the property

site u/r

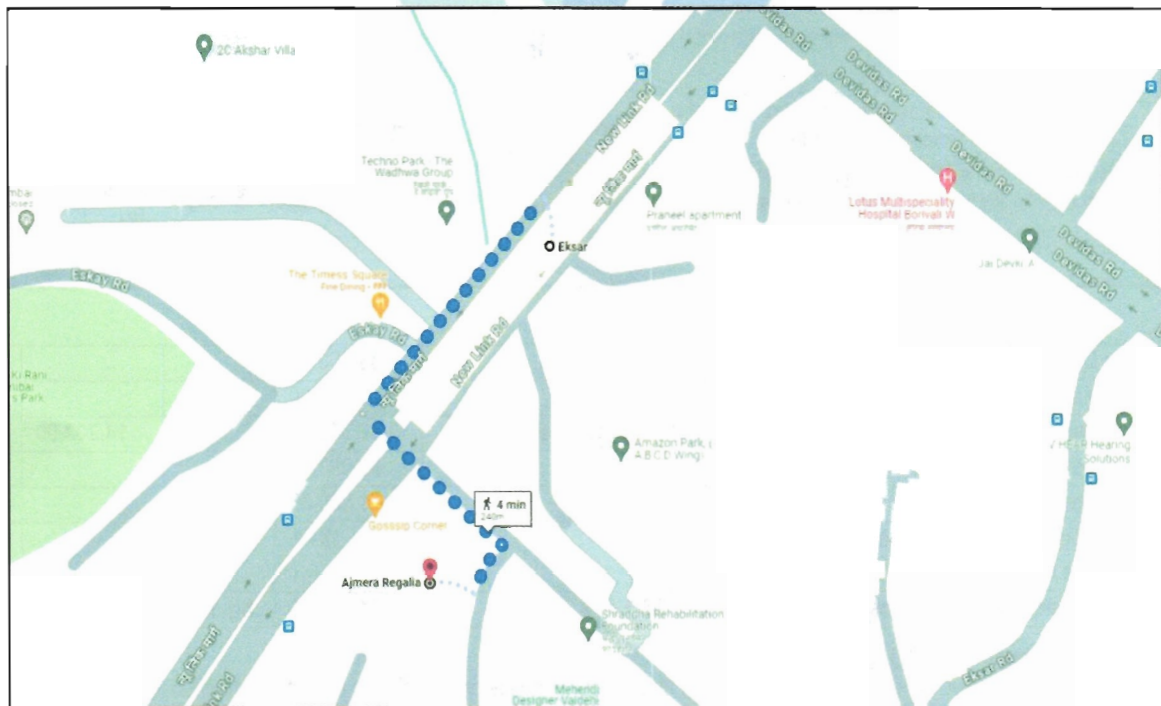

Longitude Latitude: 19°14'20.6"N 72°50'34.6"E

Note: The Blue line shows the route to site from nearest metro station (Eksar – 240 Mt.)



Since 1989

Vastukala Consultants (I) Pvt. Ltd.

An ISO 9001 : 2015 Certified Company



Ready Reckoner Rate



Department of Registration and Stamp
Government of Maharashtra

नोंदणी व मुद्रांक विभाग
महाराष्ट्र शासन



Annual Statement of Rates Ver. 2.0
(बाजारमूल्य दर पत्रक आवृत्ती 2.0)

[Home](#)

[Valuation Guidelines](#) | [User Manual](#)

Year 2024-2025 **Language** English

Selected District MumbaiSubUrban

Select Village एकसर (बोरीवली)

Search By Survey No. Location

Enter Survey No 1722 Search

| उपविभाग | खुली जमीन | निवासी सदनिका | ऑफिस दुकाने | औद्योगिक एकक (Rs.) | Attribute |
|------------------------------------------------------------------------------------------------------------------------------------|-----------|---------------|---------------|--------------------|-------------------------|
| 87/396-भुभाग: उत्तरेस देविदास मार्ग, पुर्वेस एकसर रोड दक्षिणेस लोकमान्य टिळक मार्ग पश्चिमेस लिंक रोड. | 62080 | 145600 | 167430 198700 | 145600 | चौ. मीटर सि.टी.एस. नंबर |
| 87/406-भुभाग: उत्तरेस देविदास मार्ग, पुर्वेस एस.व्ही.रोड, दक्षिणेस लोकमान्य टिळक रोड व पश्चिमेस एकसर रोड व टिळक रोड जोडणारा रस्ता. | 72470 | 156900 | 180430 228700 | 156900 | चौ. मीटर सि.टी.एस. नंबर |

| | | | | |
|-----------------------------------------------------------------------------------------|--------------------|-----------------|------------------|----------------|
| Stamp Duty Ready Reckoner Market Value Rate for Flat | 1,45,600.00 | | | |
| 5% increase on Flat Located on 7 th Floor | 7,280.00 | | | |
| Stamp Duty Ready Reckoner Market Value Rate (After Increase) (A) | 1,52,880.00 | Sq. Mtr. | 14,203.00 | Sq. Ft. |
| Stamp Duty Ready Reckoner Market Value Rate for Land (B) | 62,080.00 | | | |
| The difference between land rate and building rate (A – B = C) | 90,800.00 | | | |
| Depreciation Percentage as per table (D) [100% - 9%] (Age of the Building – 9 Years) | 91% | | | |
| Rate to be adopted after considering depreciation [B + (C x D)] | 1,44,708.00 | Sq. Mtr. | 13,444.00 | Sq. Ft. |

Multi-Storied building with Lift

For residential premises / commercial unit / office on above floor in multistoried building, the rate mentioned in the ready reckoner will be increased as under:

| | Location of Flat / Commercial Unit in the building | Rate |
|----|----------------------------------------------------|--------------------------------------------------------|
| a) | On Ground to 4 Floors | No increase for all floors from ground to 4 floors |
| b) | 5 Floors to 10 Floors | Increase by 5% on units located between 5 to 10 floors |



Since 1989

Vastukala Consultants (I) Pvt. Ltd.

An ISO 9001 : 2015 Certified Company



| | | |
|----|------------------------|----------------------------------------------------------|
| c) | 11 Floors to 20 Floors | Increase by 10% on units located between 11 to 20 floors |
| d) | 21 Floors to 30 Floors | Increase by 15% on units located between 21 to 30 floors |
| e) | 31 Floors and above | Increase by 20% on units located on 31 and above floors |

Table – D: Depreciation Percentage Table

| Completed Age of Building in Years | Value in percent after depreciation | |
|------------------------------------|------------------------------------------------------------------------------------------------------------------------------------------------------------|--------------------------------------------------------------------------------------------------------------------------------------------------------------|
| | R.C.C. Structure / other Pukka Structure | Cessed Building, Half or Semi – Pukka Structure & Kaccha Structure. |
| 0 to 2 Years | 100% | 100% |
| Above 2 & up to 5 Years | 95% | 95% |
| Above 5 Years | After initial 5 year for every year 1% depreciation is to be considered. However maximum deduction available as per this shall be 70% of Market Value rate | After initial 5 year for every year 1.5% depreciation is to be considered. However maximum deduction available as per this shall be 85% of Market Value rate |



Since 1989

Vastukala Consultants (I) Pvt. Ltd.

An ISO 9001 : 2015 Certified Company



Price Indicators

magicbricks
Buy
Rent
Sell
Home Loans

Home > Property in Mumbai > Yogi Nagar > Apartment in Yogi Nagar > 1 BHK > 634 sq.ft

₹1.50 Cr EMI - ₹ 68k | [Get pre-approved loan](#) | ✓ VERIFIED ON SITE

1 BHK 634 Sq-ft Flat For Sale [Yogi Nagar, Mumbai](#)

1 Bed
2 Baths
1 Covered Parking
Furnished



+7 Photos

| | | |
|------------------------------------------------------------|----------------------------------------------------------------------------------|----------------------------------------------------------|
| <p>Carpet Area 480 sqft ~ ₹ 31,250/sqft</p> | <p>Developer Ajmera Realty & Infra India Ltd.</p> | <p>Project Ajmera Regalia</p> |
| <p>Floor 4 (Out of 16 Floors)</p> | <p>Transaction Type Resale</p> | <p>Status Ready to Move</p> |
| <p>Facing East</p> | <p>Lifts 2</p> | <p>Furnished Status Furnished</p> |

Contact Agent
Get Phone No.

More Details

| | |
|----------------|-------------------------------------------------------------------------|
| Price Breakup | ₹ 1.5 Cr ₹ 7,50,000 Approx. Registration Charges |
| Booking Amount | ₹ 5.0 Lac |
| Address | Borivali West, Mumbai, Yogi Nagar, Mumbai - Western Mumbai, Maharashtra |
| Landmarks | close to Metro Station and Link road Eskay resort. |

| | | | |
|-------------------------|-------------------------------|-----------------|-----------------|
| Property | Ajmera Regalia, Borivali west | | |
| Source | magic bricks | | |
| Floor | 4 | | |
| | Carpet | Built Up | Saleable |
| Area | 480 | 576 | - |
| Percentage | - | 20% | - |
| Rate Per Sq. Ft. | ₹ 31,250.00 | ₹ 26,000.00 | - |

Price Indicators

NOBROKER

3 BHK Flat In Yogi Prakash Chs For Sale In Bo... ₹ 2.4 Crores
 Yogi Nagar Marg, Yogi Nagar, Borivali West near Sapna Optic Non-negotiable

₹ 1.38 Lacs/Month
 Estimated EMI

1,000 Sq. Ft. Need Home Loan? [Apply Loan](#)

May 11, 2024
 Posted 2d

Immediately
 Possession

Yogi Prakash Chs
 - 2 BHK

None
 Floor & Ceiling

[Get Owner Details](#)

Report what was not correct in this property

Listed by Broker Sold Out

Wrong Info

Price trends by NBEstimate [Check Now](#)

Nearby: McDonald's, Marus Cinemas, Biryani Centre, Eskay Resorts, I.C. Colony

Overview

Age of Building: 1-3 Years
 Ownership Type: Self Owned
 Maintenance Charges: ₹ 3.0 Per Sq.Ft/M
 Flooring: NA

Activity On This Property

35 Unique Views
 2 Shortlists
 1 Contacted
 Powered By: NBEstimate

| | | | |
|------------------|---------------|-----------------|-----------------|
| Property | Yogi Nagar | | |
| Source | No Broker.com | | |
| Floor | Middle | | |
| | Carpet | Built Up | Saleable |
| Area | 833 | 1000 | - |
| Percentage | - | 20% | - |
| Rate Per Sq. Ft. | ₹ 28,800.00 | ₹ 24,000.00 | - |

Price Indicators

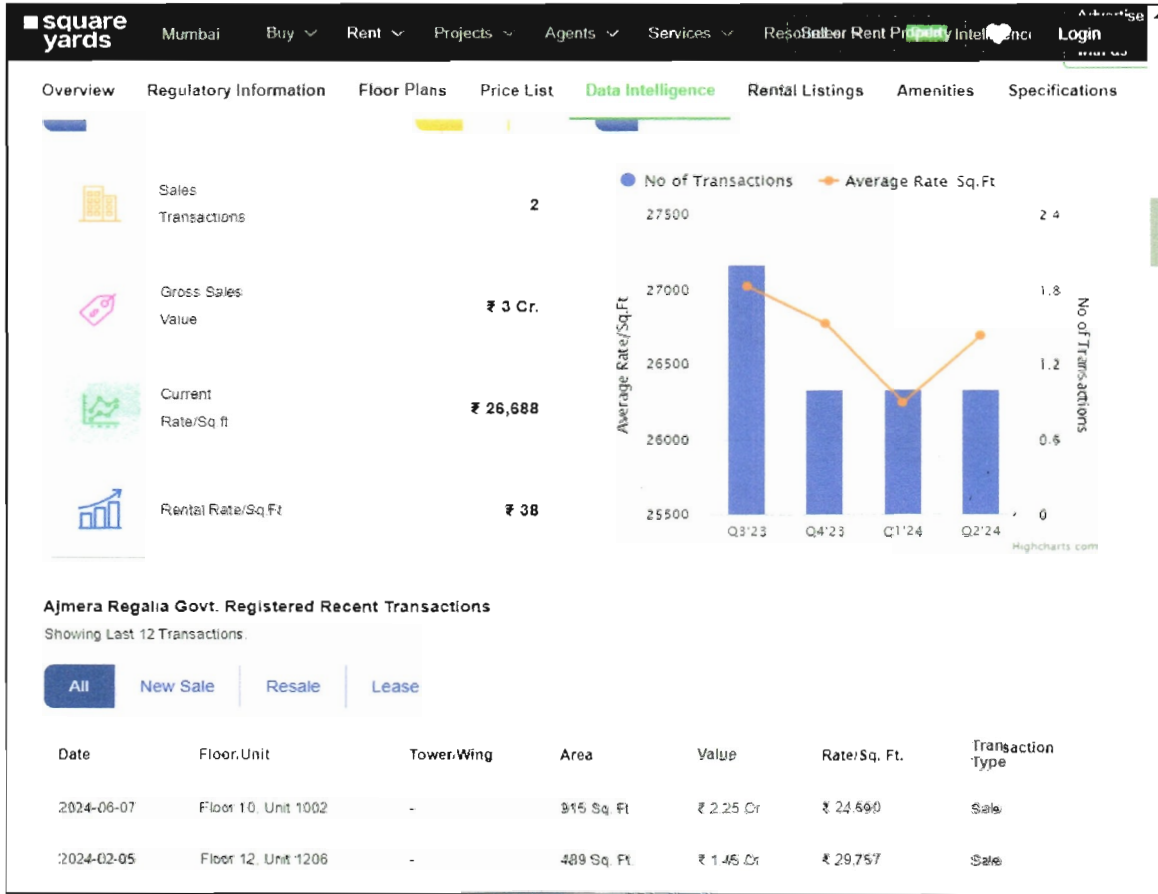

| | | | |
|-------------------------|-------------------------------|-----------------|-----------------|
| Property | Ajmera Regalia, Borivali west | | |
| Source | Square Yard | | |
| Floor | Middle | | |
| | Carpet | Built Up | Saleable |
| Area | 763 | 915 | - |
| Percentage | - | 20% | - |
| Rate Per Sq. Ft. | ₹ 29,500.00 | ₹ 24,500.00 | - |



Since 1989

Vastukala Consultants (I) Pvt. Ltd.

An ISO 9001 : 2015 Certified Company



Sales Instance

| | | |
|---------------------------------------------------------------------------------------------------------------------------------------|---------------------------------------------------------------------------------------------------------------------------------------------------------------------------------------------------------------------------------------------------------------------------------------------------------------------------------------------------------------------------------------------------------------------------------------------------------------------------------------------------------------------------------------|----------------------------------------------------------------------------------------|
| 10622388 08-06-2024 Note:-Generated Through a Search Module.For original report please contact concern SRO office. | सूची क्र.2 | दुयम निबंधक : सह दु.नि. बोरीवली 5 दस्त क्रमांक : 10622/2024 नोंदणी : Regn:63m |
| गावाचे नाव : एक्सर | | |
| (1) विलेखाचा प्रकार | करारनामा | |
| (2) मोबदला | 22500000 | |
| (3) बाजारभाव/भाडेपट्ट्याच्या बाबतितपट्टाकार आकारणी देतो की पट्टेदार ते नमूद करावे) | 14000030.10 | |
| (4) भू-मापन,पोटहिसा व धरक्रमांक(असल्यास) | 1) पालिकेचे नाव:मुंबई मनपाइतर वर्णन :सदनिका नं: 1002, माळा नं: 10 वा मजला, इमारतीचे नाव: अजमेरा रेगालीया कॉ-ऑप. ही. सोसा. लि., ब्लॉक नं: बोरीवली वेस्ट,मुंबई-400091, रोड : योगी नगर,एक्सर रोड((C.T.S. Number : 1722 ;)) | |
| (5) क्षेत्रफळ | 84.98 चौ.मीटर | |
| (6) आकारणी किंवा जुडी देण्यात असेल तेव्हा. | | |
| (7) दस्तऐवज करून देणा-या/लिहून ठेवणा-या पक्षकाराचे नाव किंवा दिवाणी न्यायालयाचा हुकुमनामा किंवा आदेश असल्यास,प्रतिवादिचे नाव व पत्ता. | 1): नाव:-शुभन दत्तानंद बलवल्ली वय:-56 पत्ता:-प्लॉट नं: फ्लॉट नं. ए.801 , माळा नं: - , इमारतीचे नाव: मधुवन कॉ-ऑप. ही. सोसा. लि. , ब्लॉक नं: बोरीवली वेस्ट,मुंबई, रोड नं: शिपोली गोरार्ड रोड, महाराष्ट्र, MUMBAI. पिन कोड:-400092 पॅन नं:-ADOPB3208Q 2): नाव:-कविता शुभन बलवल्ली वय:-56 पत्ता:-प्लॉट नं: फ्लॉट नं. ए.801 , माळा नं: - , इमारतीचे नाव: मधुवन कॉ-ऑप. ही. सोसा. लि. , ब्लॉक नं: बोस्विली पश्चिम,मुंबई, रोड नं: शिपोली गोरार्ड रोड , महाराष्ट्र, MUMBAI. पिन कोड:-400092 पॅन नं:-AAPPB3563J | |
| (8)दस्तऐवज करून घेणा-या पक्षकाराचे व किंवा दिवाणी न्यायालयाचा हुकुमनामा किंवा आदेश असल्यास,प्रतिवादिचे नाव व पत्ता | 1): नाव:-चिराग चंकाज शाह वय:-41; पत्ता:-प्लॉट नं: फ्लॉट नं. 1001, माळा नं: 10 वा मजला , इमारतीचे नाव: अजमेरा रेगालीया कॉ-ऑप. ही. सोसा. लि. , ब्लॉक नं: बोरीवली वेस्ट,मुंबई, रोड नं: योगी नगर, एक्सर रोड, महाराष्ट्र, MUMBAI. पिन कोड:-400091 पॅन नं:-BANPS5858J 2): नाव:-देवांगी चिराग शाह वय:-38; पत्ता:-प्लॉट नं: फ्लॉट नं. 1001 , माळा नं: 10 वा मजला , इमारतीचे नाव: अजमेरा रेगालीया कॉ-ऑप. ही. सोसा. लि. , ब्लॉक नं: बोरीवली वेस्ट,मुंबई, रोड नं: योगी नगर, एक्सर रोड, महाराष्ट्र, MUMBAI. पिन कोड:-400091 पॅन नं:-BOBPS8538D | |
| (9) दस्तऐवज करून दिल्याचा दिनांक | 07/06/2024 | |
| (10)दस्त नोंदणी केल्याचा दिनांक | 07/06/2024 | |
| (11)अनुक्रमांक,खंड व पृष्ठ | 10622/2024 | |
| (12)बाजारभावाप्रमाणे मुद्रांक शुल्क | 1350000 | |
| (13)बाजारभावाप्रमाणे नोंदणी शुल्क | 30000 | |

| | | | |
|------------------|-------------------------------|-----------------|-----------------|
| Property | Ajmera Regalia, Borivali west | | |
| Source | Index II | | |
| Floor | 10 | | |
| | Carpet | Built Up | Saleable |
| Area | 762 | 915 | - |
| Percentage | - | 20% | - |
| Rate Per Sq. Ft. | ₹ 29,500.00 | ₹ 24,500.00 | - |

As a result of my appraisal and analysis, it is my considered opinion that the present fair market value of the above property in the prevailing condition with aforesaid specifications is ₹ 2,74,76,910.00 (Rupees Two Crore Seventy Four Lakh Seventy Six Thousand Nine Hundred Ten Only). The Realizable Value of the above property is ₹ 2,47,29,219.00 (Rupees Two Crore Forty Seven Lakh Twenty Nine Thousand Two Hundred Nineteen Only). The Distress Value is ₹ 2,19,81,528.00 (Rupees Two Crore Nineteen Lakh Eighty One Thousand Five Hundred Twenty Eight Only).

Place: Mumbai

Date: 29.07.2024

For VASTUKALA CONSULTANTS (I) PVT. LTD.

**Manoj
Chalikwar**
Director

Digitally signed by Manoj Chalikwar
DN: cn=Manoj Chalikwar,
o=Vastukala Consultants (I) Pvt. Ltd.,
ou=Mumbai,
email=manoj@vastukala.org, c=IN
Date: 2024.07.29 15:56:29 +05'30'

Auth. Sign.

Manoj Chalikwar

Govt. Reg. Valuer

Chartered Engineer (India)

Reg. No. IBBI/RV/07/2018/10366

Union Bank of India Empanelment No.: ROS:ADV:Valuer/033:008:2021-22

RO(S):ADV:VAL:012: 2018-19

The undersigned has inspected the property detailed in the Valuation Report dated _____
on _____. We are satisfied that the fair and reasonable market value of the property is
₹ _____ (Rupees _____
_____ only).

Date

Signature

(Name & Designation of the Inspecting Official/s)

| Enclosures | | |
|------------|---------------------------------------------------|----------|
| | Declaration From Valuers (Annexure – II) | Attached |
| | Model code of conduct for valuer (Annexure – III) | Attached |



Since 1989

Vastukala Consultants (I) Pvt. Ltd.

An ISO 9001 : 2015 Certified Company



Annexure – II

DECLARATION FROM VALUERS

I, hereby declare that:

- a. The information furnished in my valuation report dated 29.07.2024 is true and correct to the best of my knowledge and belief and I have made an impartial and true valuation of the property.
- b. I have no direct or indirect interest in the property valued;
- c. I/ my Engineer Mr. Krishna has personally inspected the property on 23.07.2024 The work is not sub - contracted to any other valuer and carried out by myself.
- d. I have not been convicted of any offence and sentenced to a term of Imprisonment;
- e. I have not been found guilty of misconduct in my professional capacity.
- f. I have read the Handbook on Policy, Standards and procedure for Real Estate Valuation, 2011 of the IBA and this report is in conformity to the "Standards" enshrined for valuation in the Part - B of the above handbook to the best of my ability.
- g. I have read the International Valuation Standards (IVS) and the report submitted to the Bank for the respective asset class is in conformity to the "Standards" as enshrined for valuation in the IVS in "General Standards" and "Asset Standards" as applicable. The valuation report is submitted in the prescribed format of the bank.
- h. I abide by the Model Code of Conduct for empanelment of valuer in the Bank. (Annexure III - A signed copy of same to be taken and kept along with this declaration)
- i. I am Chairman & Managing Director of the company, who is competent to sign this valuation report.
- j. Further, I hereby provide the following information.



Since 1989

Vastukala Consultants (I) Pvt. Ltd.

An ISO 9001 : 2015 Certified Company



| Sr. No. | Particulars | Valuer comment |
|---------|-----------------------------------------------------------------------------------------------------------------------------------------------------------------------------------------------------------|---------------------------------------------------------------------------------------------------------------------------------------------------------------------------------------------------------------------------------------------------------------------------------------------------------------------------------------------------------------------------------|
| 1. | Background information of the asset being valued; | The property under consideration was purchased by Mrs. Hetal Dewang Desai & Dewang D. Desai of Flat No. 705 & Mr. Dewang D. Desai & Hetal Dewang Desai of Flat No. 706 from M/s. Vijay Nagar Corporation vide Articles of Agreement dated 25.09.2014 (Of Flat No. 705 & 706) |
| 2. | Purpose of valuation and appointing authority | As per the request from Union Bank of India, Gowalia Tank Branch to assess fair market Value of the property for Bank Loan Purpose |
| 3. | Identity of the valuer and any other experts involved in the valuation; | Manoj Chalikwar - Regd. Valuer Mr. Krishna – Valuation Engineer Shobha Kuperkar – Technical Manager Prajakta Patil – Technical Officer |
| 4. | Disclosure of valuer interest or conflict, if any; | We have no interest, either direct or indirect, in the property valued. Further to state that we do not have relation or any connection with property owner / applicant directly or indirectly. Further to state that we are an independent Valuer and in no way related to property owner / applicant |
| 5. | Date of appointment, valuation date and date of report; | Date of Appointment – 23.07.2024 Valuation Date – 29.07.2024 Date of Report – 29.07.2024 |
| 6. | Inspections and/or investigations undertaken; | Physical Inspection done 23.07.2024 |
| 7. | Nature and sources of the information used or relied upon; | <ul style="list-style-type: none"> • Market Survey at the time of site visit • Ready Reckoner rates / Circle rates • Online search for Registered Transactions • Online Price Indicators on real estate portals • Enquiries with Real estate consultants • Existing data of Valuation assignments carried out by us |
| 8. | Procedures adopted in carrying out the valuation and valuation standards followed; | Sales Comparison Method |
| 9. | Restrictions on use of the report, if any; | This valuation is for the use of the party to whom it is addressed and for no other purpose. No responsibility is accepted to any third party who may use or rely on the whole or any part of this valuation. The valuer has no pecuniary interest that would conflict with the proper valuation of the property. |
| 10. | major factors that were taken into account during the valuation; | current market conditions, demand and supply position, Residential Flat size, location, upswing in real estate prices, sustained demand for Residential Flat, all round development of commercial and residential application in the locality etc. |
| 11. | Caveats, limitations and disclaimers to the extent they explain or elucidate the limitations faced by valuer, which shall not be for the purpose of limiting his responsibility for the valuation report. | Attached |

Assumptions, Disclaimers, Limitations & Qualifications

Value Subject to Change

The subject appraisal exercise is based on prevailing market dynamics as on **29th July 2024** and does not take into account any unforeseeable developments which could impact the same in the future.

Our Investigations

We are not engaged to carry out all possible investigations in relation to the subject property. Where in our report we identify certain limitations to our investigations, this is to enable the reliant party to instruct further investigations where considered appropriate or where we recommend as necessary prior to reliance. Vastukala Consultants India Pvt. Ltd. (VCIPL) is not liable for any loss occasioned by a decision not to conduct further investigations

Assumptions

Assumptions are a necessary part of undertaking valuations. VCIPL adopts assumptions for the purpose of providing valuation advice because some matters are not capable of accurate calculations or fall outside the scope of our expertise, or out instructions. The reliant party accepts that the valuation contains certain specific assumptions and acknowledge and accept the risk of that if any of the assumptions adopted in the valuation are incorrect, then this may have an effect on the valuation.

Information Supplied by Others

The appraisal is based on the information provided by the client. The same has been assumed to be correct and has been used for appraisal exercise. Where it is stated in the report that another party has supplied information to VCIPL, this information is believed to be reliable but VCIPL can accept no responsibility if this should prove not to be so.

Future Matters

To the extent that the valuation includes any statement as to a future matter, that statement is provided as an estimate and/or opinion based on the information known to VCIPL at the date of this document. VCIPL does not warrant that such statements are accurate or correct.

Map and Plans

Any sketch, plan or map in this report is included to assist the reader while visualising the property and assume no responsibility in connection with such matters.

Site Details

Based on inputs received from Client's representative and site visit conducted, we understand that the subject property is Residential Flat, admeasuring **978.00 Sq. Ft. Total Carpet Area** in the name of **Mrs. Hetal Dewang Desai & Mr. Dewang D. Desai**. Further, VCIPL has assumed that the subject property is free from any encroachment and is available as on the date of the appraisal.



Since 1989

Vastukala Consultants (I) Pvt. Ltd.

An ISO 9001 : 2015 Certified Company



Property Title

Based on our discussion with the Client, we understand that the subject property is owned **Mrs. Hetal Dewang Desai & Mr. Dewang D. Desai**. For the purpose of this appraisal exercise, we have assumed that the subject property has a clear title and is free from any encumbrances, disputes and claims. VCIPL has made no further enquiries with the relevant local authorities in this regard and does not certify the property as having a clear and marketable title. Further, no legal advice regarding the title and ownership of the subject property has been obtained for the purpose of this appraisal exercise. It has been assumed that the title deeds are clear and marketable.

Environmental Conditions

We have assumed that the subject property is not contaminated and is not adversely affected by any existing or proposed environmental law and any processes which are carried out on the property are regulated by environmental legislation and are properly licensed by the appropriate authorities.

Area

Based on the information provided by the Client's representative, we understand that the Residential Flat, admeasuring **978.00 Sq. Ft. Total Carpet Area**.

Condition & Repair

In the absence of any information to the contrary, we have assumed that there are no abnormal ground conditions, nor archaeological remains present which might adversely affect the current or future occupation, development or value of the property. The property is free from rat, infestation, structural or latent defect. No currently known deleterious or hazardous materials or suspect techniques will be used in the construction of or subsequent alteration or additions to the property and comments made in the property details do not purport to express an opinion about, or advise upon, the condition of uninspected parts and should not be taken as making an implied representation or statement about such parts

Valuation Methodology

For the purpose of this valuation exercise, the valuation methodology used is Direct Comparison Approach Method and proposed Current use / Existing use premise is considered for this assignment.

The Direct Comparison Approach involves a comparison of the property being valued to similar properties that have actually been sold in arms - length transactions or are offered for sale. This approach demonstrates what buyers have historically been willing to pay (and sellers willing to accept) for similar properties in an open and competitive market and is particularly useful in estimating the value of the shop and properties that are typically traded on a Flat basis.

In case of inadequate recent transaction activity in the subject micro-market, the appraiser would collate details of older transactions. Subsequently, the appraiser would analyse rental / capital value trends in the subject micro-market in order to calculate the percentage increase / decrease in values since the date of the identified transactions. This percentage would then be adopted to project the current value of the same.



Since 1989

Vastukala Consultants (I) Pvt. Ltd.

An ISO 9001 : 2015 Certified Company



Where reliance has been placed upon external sources of information in applying the valuation methodologies, unless otherwise specifically instructed by Client and/or stated in the valuation, VCIPL has not independently verified that information and VCIPL does not advise nor accept it as reliable. The person or entity to whom the report is addressed acknowledges and accepts the risk that if any of the unverified information in the valuation is incorrect, then this may have an effect on the valuation.

Not a Structural Survey

We state that this is a valuation report and not a structural survey

Other

All measurements, areas and ages quoted in our report are approximate

Legal

We have not made any allowances with respect to any existing or proposed local legislation relating to taxation on realization of the sale value of the subject property. VCIPL is not required to give testimony or to appear in court by reason of this appraisal report, with reference to the property in question, unless arrangement has been made thereof. Further, no legal advice on any aspects has been obtained for the purpose of this appraisal exercise

Property specific assumptions

Based on inputs received from the client and site visit conducted, we understand that the subject property is Residential Flat, admeasuring **978.00 in Sq. Ft. Total Carpet Area.**

ASSUMPTIONS, CAVEATS, LIMITATION AND DISCLAIMERS

1. We assume no responsibility for matters of legal nature affecting the property appraised or the title thereto, nor do we render our opinion as to the title, which is assumed to be good and marketable.
2. The property is valued as though under responsible ownership.
3. It is assumed that the property is free of liens and encumbrances.
4. It is assumed that there are no hidden or unapparent conditions of the subsoil or structure that would render it more or less valuable. No responsibility is assumed for such conditions or for engineering that might be required to discover such factors.
5. There is no direct/ indirect interest in the property valued.
6. The rates for valuation of the property are in accordance with the Govt. approved rates and prevailing market rates.



Since 1989

Vastukala Consultants (I) Pvt. Ltd.

An ISO 9001 : 2015 Certified Company



MODEL CODE OF CONDUCT FOR VALUERS

{Adopted in line with Companies (Registered Valuers and Valuation Rules, 2017)}

All valuers empanelled with bank shall strictly adhere to the following code of conduct:

Integrity and Fairness

1. A valuer shall, in the conduct of his/its business, follow high standards of integrity and fairness in all his/its dealings with his/its clients and other valuers.
2. A valuer shall maintain integrity by being honest, straightforward, and forthright in all professional relationships.
3. A valuer shall endeavour to ensure that he/it provides true and adequate information and shall not misrepresent any facts or situations.
4. A valuer shall refrain from being involved in any action that would bring disrepute to the profession.
5. A valuer shall keep public interest foremost while delivering his services.

Professional Competence and Due Care

6. A valuer shall render at all times high standards of service, exercise due diligence, ensure proper care and exercise independent professional judgment.
7. A valuer shall carry out professional services in accordance with the relevant technical and professional standards that may be specified from time to time.
8. A valuer shall continuously maintain professional knowledge and skill to provide competent professional service based on up-to-date developments in practice, prevailing regulations / guidelines and techniques.
9. In the preparation of a valuation report, the valuer shall not disclaim liability for his/its expertise or deny his/its duty of care, except to the extent that the assumptions are based on statements of fact provided by the company or its auditors or consultants or information available in public domain and not generated by the valuer.
10. A valuer shall not carry out any instruction of the client insofar as they are incompatible with the requirements of integrity, objectivity and independence.
11. A valuer shall clearly state to his client the services that he would be competent to provide and the services for which he would be relying on other valuers or professionals or for which the client can have a separate arrangement with other valuers.

Independence and Disclosure of Interest

12. A valuer shall act with objectivity in his/its professional dealings by ensuring that his/its decisions are made without the presence of any bias, conflict of interest, coercion, or undue influence of any party, whether directly connected to the valuation assignment or not.



Since 1989

Vastukala Consultants (I) Pvt. Ltd.

An ISO 9001 : 2015 Certified Company



13. A valuer shall not take up an assignment if he/it or any of his/its relatives or associates is not independent in terms of association to the company.
14. A valuer shall maintain complete independence in his/its professional relationships and shall conduct the valuation independent of external influences.
15. A valuer shall wherever necessary disclose to the clients, possible sources of conflicts of duties and interests, while providing unbiased services.
16. A valuer shall not deal in securities of any subject company after any time when he/it first becomes aware of the possibility of his / its association with the valuation, and in accordance with the Securities and Exchange Board of India (Prohibition of Insider Trading) Regulations, 2015 or till the time the valuation report becomes public, whichever is earlier.
17. A valuer shall not indulge in "mandate snatching" or offering "convenience valuations" in order to cater to a company or client's needs.
18. As an independent valuer, the valuer shall not charge success fee. (Success fees may be defined as a compensation / incentive paid to any third party for successful closure of transaction. In this case, approval of credit proposals).
19. In any fairness opinion or independent expert opinion submitted by a valuer, if there has been a prior engagement in an unconnected transaction, the valuer shall declare the association with the company during the last five years.

Confidentiality

20. A valuer shall not use or divulge to other clients or any other party any confidential information about the subject company, which has come to his / its knowledge without proper and specific authority or unless there is a legal or professional right or duty to disclose.

Information Management

21. A valuer shall ensure that he/ it maintains written contemporaneous records for any decision taken, the reasons for taking the decision, and the information and evidence in support of such decision. This shall be maintained so as to sufficiently enable a reasonable person to take a view on the appropriateness of his /its decisions and actions.
22. A valuer shall appear, co-operate and be available for inspections and investigations carried out by the authority, any person authorised by the authority, the registered valuers organisation with which he/it is registered or any other statutory regulatory body.
23. A valuer shall provide all information and records as may be required by the authority, the Tribunal, Appellate Tribunal, the registered valuers organisation with which he/it is registered, or any other statutory regulatory body.
24. A valuer while respecting the confidentiality of information acquired during the course of performing professional services, shall maintain proper working papers for a period of three years or such longer period as required in its contract for a specific valuation, for production before a regulatory authority or for a peer review. In the event of a pending case before the Tribunal or Appellate Tribunal, the record shall be maintained till the disposal of the case.



Since 1989

Vastukala Consultants (I) Pvt. Ltd.

An ISO 9001 : 2015 Certified Company



Gifts and hospitality:

25. A valuer or his / its relative shall not accept gifts or hospitality which undermines or affects his independence as a valuer.

Explanation: For the purposes of this code the term 'relative' shall have the same meaning as defined in clause (77) of Section 2 of the Companies Act, 2013 (18 of 2013).

26. A valuer shall not offer gifts or hospitality or a financial or any other advantage to a public servant or any other person with a view to obtain or retain work for himself / itself, or to obtain or retain an advantage in the conduct of profession for himself / itself.

Remuneration and Costs.

27. A valuer shall provide services for remuneration which is charged in a transparent manner, is a reasonable reflection of the work necessarily and properly undertaken, and is not inconsistent with the applicable rules.

28. A valuer shall not accept any fees or charges other than those which are disclosed in a written contract with the person to whom he would be rendering service.

Occupation, employability and restrictions.

29. A valuer shall refrain from accepting too many assignments, if he/it is unlikely to be able to devote adequate time to each of his/ its assignments.

30. A valuer shall not conduct business which in the opinion of the authority or the registered valuer organisation discredits the profession.

Miscellaneous

31. 31. A valuer shall refrain from undertaking to review the work of another valuer of the same client except under written orders from the bank or housing finance institutions and with knowledge of the concerned valuer.

32. 32. A valuer shall follow this code as amended or revised from time to time.

For VASTUKALA CONSULTANTS (I) PVT. LTD.

**Manoj
Chalikwar**
Director

Digitally signed by Manoj Chalikwar
DN: cn=Manoj Chalikwar, o=Vastukala
Consultants (I) Pvt. Ltd., ou=Mumbai,
email=manoj@vastukala.org, c=IN
Date: 2024.07.29 15:56:24 +05'30'

Auth. Sign.

Manoj Chalikwar

Govt. Reg. Valuer

Chartered Engineer (India)

Reg. No. IBBI/RV/07/2018/10366

Union Bank of India Empanelment No.: ROS:ADV:Valuer/033:008:2021-22

RO(S):ADV:VAL:012: 2018-19



Since 1989

Vastukala Consultants (I) Pvt. Ltd.

An ISO 9001 : 2015 Certified Company

