

**CONTENTS OF SHEET**

SECTION, ELEVATION, ETC.

**STAMP OF APPROVAL OF PLAN**

PLANS APPROVED (...32...NOS OF DRAWINGS)  
WHICH ARE TO BE READ ALONG WITH  
COMMENCEMENT CERTIFICATE / AMENDED  
COMMENCEMENT CERTIFICATE ISSUED UPTO  
PLINTH LEVEL BEARING  
NO. S.RAT/27 VILLAGES/22011 JIP CC/0502016/06/01/11/2020  
DATE 01/01/2020 VOL. IV 192/2020 STD 16/11/2020  
AND THE CONDITIONS MENTIONED THEREIN

6 JAN 2020  
Planner, Planning Division  
MMRDA

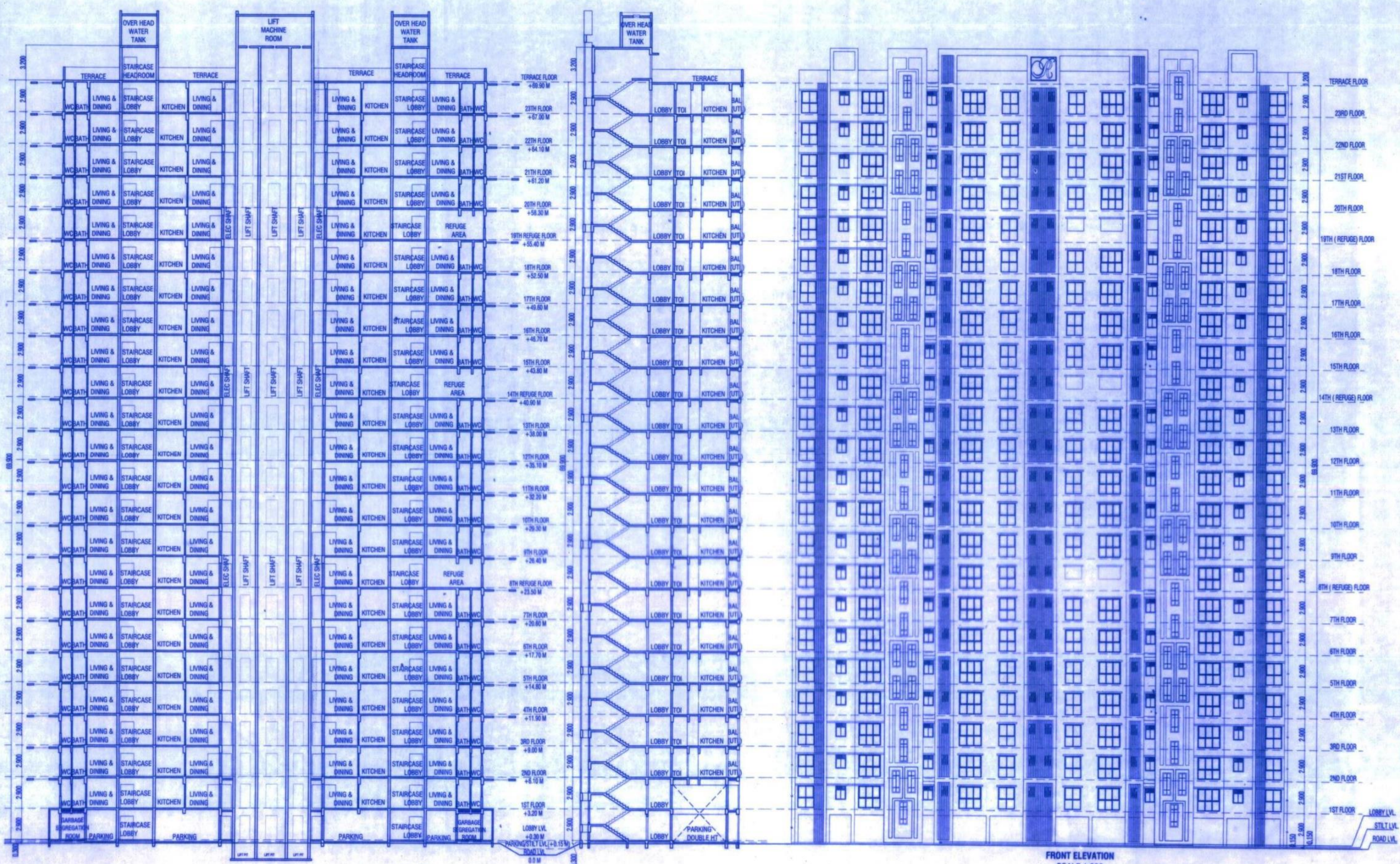

**SECTION BB'**  
SCALE 1:200

**SECTION AA'**  
SCALE 1:200

**FRONT ELEVATION**  
SCALE 1:200

**DESCRIPTION OF PROPOSAL**

PROPOSED INTEGRATED TOWNSHIP PROJECT ON PLOT BEARING VILLAGE SAGAON BEARING S.NO. 67/1, VILLAGE - GHARVALI BEARING S. NO. 4/1, 4/2, 4/3, 4/4, 4/5, 4/6, 4/9, 4/10, 4/11, 5/1, 5/2, 5/3, 5/4, 5/5, 5/6, 5/1, 6/2, 6/3, 7/1, 7/2/A, 7/2/B, 7/2/C, 7/3/A, 7/3/B, 8/1, 8/2, 8/3, 8/4, 8/5, 8/6, 8/7, 8/8, 8/9, 9/1, 9/2, 9/3, 9/4, 9/5, 9/6, 9/7, 9/8, 10, 11, 12/1, 12/2, 12/3, 12/4, 12/5, 12/6, 12/7, 12/8, 12/9, 12/10, 12/11, 12/12, 12/13, 12/14, 13, 14/1, 14/2, 14/2B, 14/3, 14/4, 14/5, 15, 16/1, 16/2, 17/1, 17/2, 17/3, 17/4, 17/5, 17/6, 17/7, 17/8, 17/9, 17/10, 17/11, 18, 19, 20/1, 20/2, 21/1, 21/2, 21/3, 21/4, 22, 23/1, 23/2, 23/3, 23/10, 37/1, 37/2B, 37/2C, 37/2D, 37/3, 37/4, 37/21, 38/1, 38/2, 39/1, 39/2, 39/3, 40, 41/1A, 41/1B, 41/2, 41/3, 41/4, 44/1, 44/4, 44/5A, 44/5B, 44/5C, 44/6A, 44/6B, 44/7, 44/8, 44/9, 44/10, 44/11, 44/12, 44/13, 44/14, 44/15, 44/16, 44/17, 44/18, 44/19, 44/20, 49, 50/1, 50/2, 50/3, 51/1, 51/2, 56/1, 56/2 DIST- THANE AND VILLAGE USARGHAR BEARING S.NO. 44/1, 44/2, 44/3, 44/4, 44/5, 44/6, 44/7, 44/8, 44/9, 44/10, 44/11, 44/12, 45/1, 45/2, 45/3, 45/4, 45/5/A, 45/5/B, 45/6, 46/1, 46/2A, 46/2B, 46/3, 47, 49, 50, 51, 52/1, 52/2, 53/1/A, 53/1/B, 53/2/A, 53/2/B, 53/3/A, 53/3/B, 94 DIST- THANE

**NAME AND ADDRESS OF / P.O.A.H.**

DIRECTOR,  
M/S. RUNWAL RESIDENCY PVT. LTD.  
RUNWAL & OMKAR ESQUARE,  
5TH FLOOR, OPP. SION CHUNABHATTI SIGNAL,  
SION (EAST) MUMBAI - 400022.

Signature of Owner / P.O.A.H. (Signature)  
Signature of Architect (Signature)

**ARCHITECTS**



2ND FLOOR, NAKSHATRA, A WING,  
NEAR TMC, ALMEIDA ROAD,  
PANCHPAKHADI, THANE (W), 400 602  
PHONE - 2537 8701, TELEFAX - 2536 4700  
E MAIL - saakaraarchitects@yahoo.co.in

ORG. NO.	SCALE	DATE	DRN. BY	CHKD. BY
C-669/2018/M/10	1 : 200	22/1/2019	SIDDH / MANALI	

DESIGNED BY: Sakar Architects, PANCHPAKHADI, THANE (W), DIST. THANE. PREPARED BY: Sakar Architects, PANCHPAKHADI, THANE (W), DIST. THANE. DATE: 22/01/2019. SCALE: 1:200. SHEET NO: 10/32.