

ANNEXURE - 5

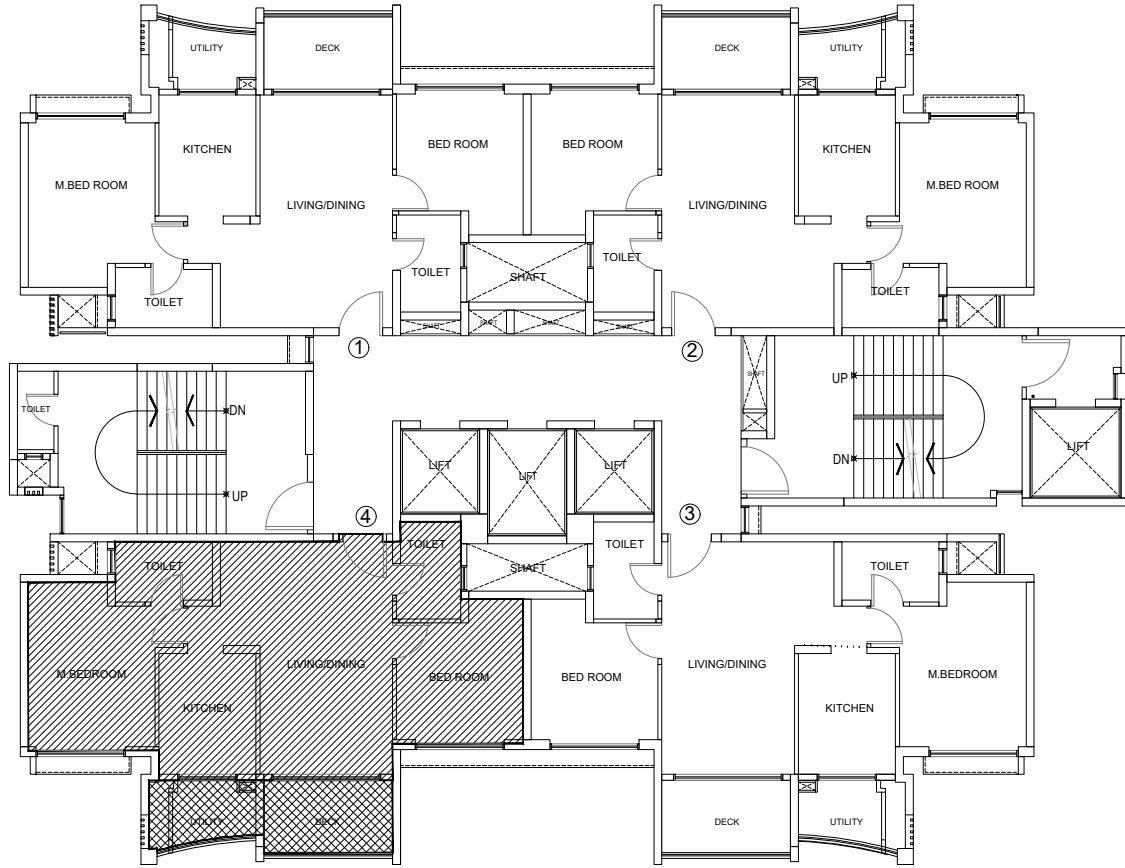

UNIT NO. 04

TYPICAL FLOOR PLAN FOR:

1st - 6th, 8th-14th, 16th-21th, 23rd-28th, 30th to 35th, 37th

NOTE: PLAN NOT TO THE SCALE. FOR ACCURATE MEASUREMENTS OF RERA CARPET AREA PLEASE FOLLOW POLYLINE METHOD. THE RERA AREA IS CALCULATED ASSUMING UNFINISHED SURFACES AND ANY FINISHES MAY REDUCE THE PHYSICAL AREA ACCORDINGLY. RERA AREA MAY VARY FROM +/- 3% ON ACCOUNT OF CONSTRUCTION OR DESIGN TOLERANCES*

MATUNGA	LODHA BELLISSIMO	TOWER-01	FLOOR: _____	FLAT NO: _____
---------	------------------	----------	--------------	----------------

PLAN NOT TO SCALE

DISCLAIMER: STRUCTURAL MEMBERS AND SERVICE SHAFT ARE SUBJECTED TO MODIFICATIONS/CHANGES



MACROTECH DEVELOPERS LIMITED
 412, Floor- 4, 17G Vardhaman Chamber Cawasji
 Patel Road, Horniman Circle, Fort Mumbai 400001

LEGEND	NORTH	ARCHITECT
RERA AREA		M.D.CHANGANI OF B.N.SHAH & ASSOCIATES
EBVT		316, WADALA UDYOG BHAVAN, NAIGAON CROSS RD, WADALA(E), M U M B A I 4 0 0 0 3 1 +9122 24144465 info@studloc.in