

या कार्यालयाचे बांधकाम प्रारंभ प्रमाणपत्र क्रमांक नवी/ए- 19389 दि. 02/04/2022 मधील सर्व शर्तीस अधिन राहून सुरू राहणे इच्छित केवळ पुनरुद्धार / सुधारित नकाशे मंजूर वारंवारसाठी नव्याने / सुधारित नकाशे मंजूर

*सहस्र*

सहाय्यक संचालक, नगररचना नवी मुंबई महानगरपालिका

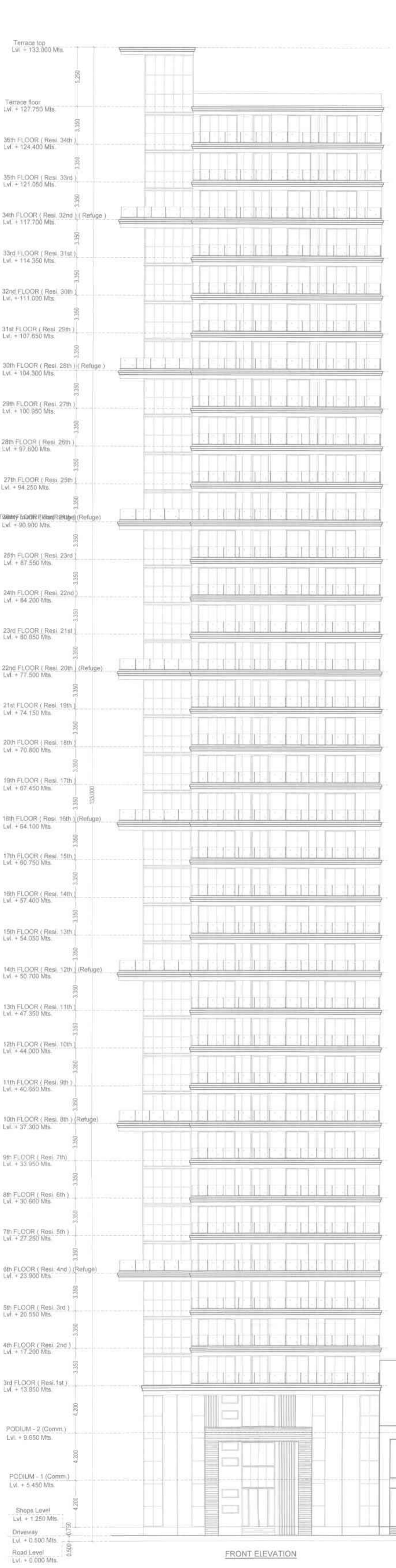

FRONT ELEVATION

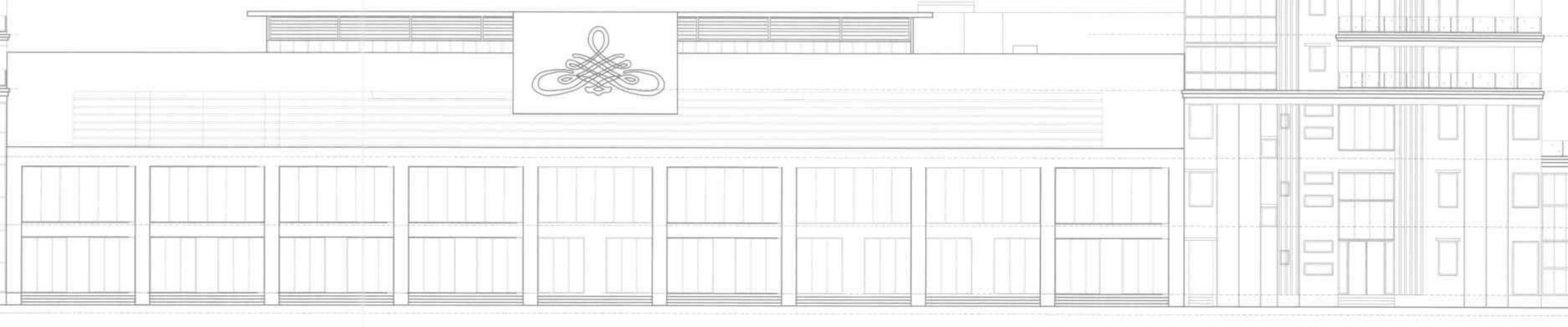

FRONT ELEVATION

FRONT ELEVATION



DESCRIPTION OF PROPOSAL

AMENDED C.C FOR RESIDENTIAL CUM COMMERCIAL BUILDING ON PLOT NO. R-3/A, SECTOR NO. 14 AT NERUL, NAVI MUMBAI.

NAME & SIGNATURE OF OWNER

M/s. REGENCY INC

*[Signature]*  
FOR REGENCY INC

NAME & SIGNATURE OF ARCHITECT

*[Signature]*  
HITEN SETHI  
Ar. HITEN SETHI (CA9316484)  
FOR - HITEN SETHI & ASSOCIATES

SCALE	1:200
DATE	27-04-2022
DRN BY	Ragash K
DELT BY	Kuldeep N
CHD BY	Ar. Shipra
PROJECT No	HSA-222

ARCHITECTS



HITEN SETHI ARCHITECTS  
ARCHITECTS | PLANNERS | INTERIOR ARCHITECTURE | PROJECT MANAGEMENT  
HEAD OFFICE: Ground Floor, Yashil CHS, Plot no. 9, Sector - 58 A, Palm Beach Road, Nerul, New Mumbai, Maharashtra, India - 401 706  
T: +91-22-2782 5300 | F: +91-22-2782 2169  
Email: info@hitensethi.com | admin@hitensethi.com | Web site: www.hitensethi.com