



VASTUKALA
Unlocking Excellence

www.vastukala.co.in

MSME Reg No: UDYAM-MH-18-0083617

An ISO 9001 : 2015 Certified Company

CIN: U74120MH2010PTC207869

Vastukala Consultants (I) Pvt. Ltd.

Valuation Report of the Immovable Property



Details of the property under consideration:

Name of Owner: **Mr. Hiran Govind Thakare &
Mrs. Prabhavati Hiran Thakare.**

Residential Flat No. 702, Seventh Floor, " **Ashapuri Imperial** ", Survey No. 866/ B/ 50, Plot No. 50A+50B,
Behind Vinay Nagar Police Station, Deepali Nagar, Wadala - Nashik Road, Village – Nashik, Taluka &
District – Nashik, Nashik - 422 009, State – Maharashtra, Country – India.

Longitude Latitude: 19°58'48.5"N 73°47'22.2"E

Intended User :

Bank of India

Kalbadevi Branch

Round Building, Shamaldas Gandhi Marg, Mumbai
Mumbai - 4000 02, State - Maharashtra, Country - India.

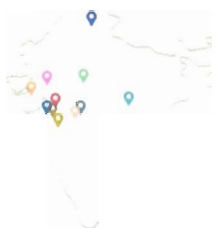

Our Pan India Presence at :

- | | | | |
|--------------|----------|-------------|-------------|
| 📍 Nanded | 📍 Thane | 📍 Ahmedabad | 📍 Delhi NCR |
| 📍 Mumbai | 📍 Nashik | 📍 Rajkot | 📍 Raipur |
| 📍 Aurangabad | 📍 Pune | 📍 Indore | 📍 Jaipur |

Regd. Office

BI-001, U/B Floor, BOOMERANG, Chandivali Farm Road,
Powai, Andheri East, **Mumbai**: 400072, (M.S), India

+91 2247495919

mumbai@vastukala.co.in

www.vastukala.co.in

VALUATION OPINION REPORT

This is to certify that the property bearing Residential Flat No. 702, Seventh Floor, “**Ashapuri Imperial**”, Survey No. 866/ B/ 50, Plot No. 50A+50B, Behind Vinay Nagar Police Station, Deepali Nagar, Wadala - Nashik Road, Village – Nashik, Taluka & District – Nashik, Nashik - 422 009, State – Maharashtra, Country – India. belongs to **Name of Owner: Mr. Hiranman Govind Thakare & Mrs. Prabhavati Hiranman Thakare.**

Boundaries of the property.

Boundaries	Building	Flat
North	Bungalow	By Flat No. 701
South	Road	By Side Margin
East	Road	By Side Margin
West	Bungalow	By Flat No. 703 & Duct

Considering various parameters recorded, existing economic scenario, and the information that is available with reference to the development of neighborhood and method selected for valuation, we are of the opinion that, the property premises can be assessed and valued for this particular purpose at **₹ 50,19,500.00 (Rupees Fifty Lakh Nineteen Thousand Five Hundred Only)**. As per Site Inspection **71%** Construction Work is Completed.

The valuation of the property is based on the documents produced by the concern. Legal aspects have not been taken into considerations while preparing this valuation report.

Hence certified

For **VASTUKALA CONSULTANTS (I) PVT. LTD.**

Sharadkumar B. Chalikwar

Digitally signed by Sharadkumar B. Chalikwar
DN: cn=Sharadkumar B. Chalikwar,
o=Vastukala Consultants (I) Pvt. Ltd.,
ou=CMD, email=cmd@vastukala.org, c=IN
Date: 2024.07.18 14:44:02 +05'30'



Auth. Sign.



Director

Sharadkumar B. Chalikwar

Govt. Reg. Valuer
Chartered Engineer (India)
Reg. No. (N) CCIT/1-14/52/2008-09
Encl: Valuation report.



Our Pan India Presence at :

- Nanded
- Mumbai
- Aurangabad
- Thane
- Nashik
- Pune
- Ahmedabad
- Rajkot
- Indore
- Delhi NCR
- Raipur
- Jaipur

Regd. Office

BI-001, U/B Floor, BOOMERANG, Chandivali Farm Road, Powai, Andheri East, **Mumbai**: 400072, (M.S), India
+91 2247495919
mumbai@vastukala.co.in
www.vastukala.co.in

Vastukala Consultants (I) Pvt. Ltd.B1-001, U/B Floor, **Boomerang**, Chandivali Farm Road, Powai, Andheri (East), Mumbai – 400 072

To,

**The Branch Manager,
Bank of India
Kalbadevi Branch**Round Building, Shamaldas Gandhi Marg, Mumbai
Mumbai - 4000 02, State - Maharashtra, Country - India.**VALUATION REPORT (IN RESPECT OF FLAT)**

I	General	
1.	Purpose for which the valuation is made	: To assess fair market value of the property for Housing Loan Purpose.
2.	a)	Date of inspection : 17.07.2024
	b)	Date on which the valuation is Made : 18.07.2024
3	List of documents produced for perusal: i) Copy of Agreement for Sale No. 6643/ 2024 Dated.02.07.2024. ii) Copy of Commencement Certificate Permit No. NMCB/ B/ 2023/ APL/ 07735 dated.31.08.2023 issued by Nashik Municipal Corporation, Nashik. iii) Copy of Approved Plan Digitally Signed by Sanjay Lalchand Agrawal dated.04.09.2024 issued by Executive Engineer Town Planning Nashik Municipal Corporation, Nashik. iv) Copy of RERA Certificate No. P51600053972 Dated.18.12.2023 Issued by Maharashtra Real Estate Regulatory Authority.	
4.	Name of the owner(s) and his / their address (es) with Phone no. (details of share of each owner in case of joint ownership)	: Name of Owner: Mr. Hiranman Govind Thakare & Mrs. Prabhavati Hiranman Thakare Address - Residential Flat No. 702, Seventh Floor, " Ashapuri Imperial ", Survey No. 866/ B/ 50, Plot No. 50A+50B, Behind Vinay Nagar Police Station, Deepali Nagar, Wadala - Nashik Road, Village – Nashik, Taluka & District – Nashik, Nashik - 422 009, State – Maharashtra, Country – India. Contact Person: Mr. Suyog Kothawade (Builder) Contact No.: +91 7588815825 Joint Ownership.
5.	Brief description of the property (Including Leasehold / freehold etc.)	: The property is a residential flat No. 702 is in under construction building. The flat is located on Seventh floor in the said under construction building. As per Approved Plan the composition of flat will be 2 Bedroom + Living Room + Kitchen + 1 Attached Toilet + 1 Common Toilet balcony + Passage. (i.e. 2BHK).The property is at 8.7 Km. travelling distance from nearest Nashik Road Railway Station. Landmark: Behind Vinay Nagar Police Station.

		At the time of inspection, the property was under construction. Extent of completion are as under:	
	Stage of Construction		
	RCC Footing/Foundation	Completed	RCC Plinth
	Full Building RCC	Completed	Internal Brick work
	External Brick work	Completed	Internal plastering
	External plastering	Completed	
	Total	71% Work completed	
6.	Location of property		
	a)	Plot No. / Survey No.	: Survey No. 866/ B/ 50, Plot No. 50A+50B
	b)	Door No.	: Residential Flat No. 702
	c)	T.S. No. / Village	: Village - Nashik
	d)	Ward / Taluka	: Taluka – Nashik
	e)	Mandal / District	: District - Nashik
	f)	Date of issue and validity of layout of approved map / plan	: Copy of Approved Plan Digitally Signed by Sanjay Lalchand Agrawal dated .04.09.2024 issued by Executive Engineer Town Planning Nashik Municipal Corporation, Nashik.
	g)	Approved map / plan issuing authority	: Nashik Municipal Corporation, Nashik
	h)	Whether genuineness or authenticity of approved map/ plan is verified	: Yes
	i)	Any other comments by our empanelled valuers on authentic of approved plan	: No
7.	Postal address of the property		
			: Residential Flat No. 702, Seventh Floor, “ Ashapuri Imperial ”, Survey No. 866/ B/ 50, Plot No. 50A+50B, Behind Vinay Nagar Police Station, Deepali Nagar, Wadala - Nashik Road, Village – Nashik, Taluka & District – Nashik, Nashik - 422 009, State – Maharashtra, Country – India.
8.	City / Town		
			: Nashik
	Residential area		
			: Yes
	Commercial area		
			: No
	Industrial area		
			: No
9.	Classification of the area		
			: Middle Class
			: Urban
10.	Coming under Corporation limit / Village Panchayat / Municipality		
			: Village- Nashik Nashik Municipal Corporation, Nashik
11.	Whether covered under any State / Central Govt. enactments (e.g., Urban Land Ceiling Act) or notified under agency area/ scheduled area / cantonment area		
			: No
12.	Boundaries of the property (Building)		
		As per Site	As per Document
	North	: Bungalow	: By Plot No. 49
	South	: Road	: By 9 Mtrs. Vide Road

	East	:	Road	By 9 Mtrs. Vide Road
	West	:	Bungalow	By Plot No. 51
13	Boundaries of the property (Flat No.10)			
			As per Site	As per Document
	North	:	By Flat No. 701	By Flat No. 701
	South	:	By Side Margin	By Side Margin
	East	:	By Side Margin	By Side Margin
	West	:	By Flat No. 703 & Duct	By Flat No. 703 & Duct
14.	Extent of the site			
		:	Carpet Area in Sq. Ft. = 622.00 Balcony Area in Sq. Ft. = 189.00 (Area as per Actual Site Inspection)	
		:	Carpet Area in Sq. Ft. = 601.00 Enclose Balcony Area in Sq. Ft. = 65.00 Balcony Area in Sq. Ft. = 99.00 Total Carpet Area in Sq. Ft. = 765.00 (Area as per Agreement for sale)	
		:	Built up Area in Sq. Ft. = 842.00 (Total Carpet Area + 10%)	
14.1	Latitude, Longitude & Co-ordinates of flat			
		:	19°58'48.5"N 73°47'22.2"E	
15.	Extent of the site considered for Valuation (least of 13A& 13B)			
		:	Carpet Area in Sq. Ft. = 601.00 Enclose Balcony Area in Sq. Ft. = 65.00 Balcony Area in Sq. Ft. = 99.00 Total Carpet Area in Sq. Ft. = 765.00 (Area as per Agreement for sale)	
16	Whether occupied by the owner / tenant? If occupied by tenant since how long? Rent received per month.			
		:	Building is under construction	
II	APARTMENT BUILDING			
1.	Nature of the Apartment			
		:	Residential	
2.	Location			
	S. No. / Plot No	:	Survey No. 866/ B/ 50, Plot No. 50A+50B	
	Block No.	:	-	
	Ward No.	:	-	
	Village / Municipality / Corporation			
		:	Village- Nashik Nashik Municipal Corporation, Nashik	
	Door No., Street or Road (Pin Code)			
		:	Residential Flat No. 702, Seventh Floor, " Ashapuri Imperial ", Survey No. 866/ B/ 50, Plot No. 50A+50B, Behind Vinay Nagar Police Station, Deepali Nagar, Wadala - Nashik Road, Village – Nashik, Taluka & District – Nashik, Nashik - 422 009, State – Maharashtra, Country – India.	

3.	Description of the locality Residential / Commercial / Mixed	:	Residential
4.	Year of Construction	:	Building is under construction
5.	Number of Floors	:	Proposed Ground + 7 Upper Floors
6.	Type of Structure	:	R.C.C. Framed Structure
7.	Number of Dwelling units in the building	:	3 Flats on Seventh Floor
8.	Quality of Construction	:	Building is under construction
9.	Appearance of the Building	:	Building is under construction
10.	Maintenance of the Building	:	Building is under construction
11.	Facilities Available	:	
	Lift	:	Proposed 1 Lift
	Protected Water Supply	:	Proposed Municipal Water supply
	Underground Sewerage	:	Proposed Connected to Municipal Sewerage System
	Car parking - Open / Covered	:	Proposed Covered Car Parking
	Is Compound wall existing?	:	Building is under construction
	Is pavement laid around the Building	:	Building is under construction

III	FLAT		
1	The floor in which the flat is situated	:	Seventh Floor
2	Door No. of the flat	:	Residential Flat No.702
3	Specifications of the flat	:	2BHK
	Roof	:	Proposed R.C.C. Slab
	Flooring	:	Proposed Vitrified tiles flooring
	Doors	:	Proposed Teak wood door framed with flush doors
	Windows	:	Proposed Powder coated aluminum sliding windows
	Fittings	:	Proposed Concealed plumbing with C.P. fittings. Concealed wiring
	Finishing	:	Building is under construction
4	House Tax	:	
	Assessment No.	:	Not applied yet
	Tax paid in the name of :	:	Not applied yet
	Tax amount :	:	Not applied yet
5	Electricity Service connection No. :	:	Not applied yet
	Meter Card is in the name of :	:	Not applied yet
6	How is the maintenance of the flat?	:	Building is under construction
7	Sale Deed executed in the name of	:	Name of Owner: Mr. Hiran Govind Thakare & Mrs. Prabhavati Hiran Thakare.
8	What is the undivided area of land as per Sale Deed?	:	Details not available
9	What is the plinth area of the flat?	:	Built up Area in Sq. Ft. = 842.00 (Total Carpet Area + 10%)
10	What is the floor space index (app.)	:	As per NMC norms
11	What is the Carpet Area of the flat?	:	Carpet Area in Sq. Ft. = 622.00 Balcony Area in Sq. Ft. = 189.00 (Area as per Actual Site Inspection)

			Carpet Area in Sq. Ft. = 601.00 Enclose Balcony Area in Sq. Ft. = 65.00 Balcony Area in Sq. Ft. = 99.00 Total Carpet Area in Sq. Ft. = 765.00 (Area as per Agreement for sale)
12	Is it Posh / I Class / Medium / Ordinary?	:	Medium Class
13	Is it being used for Residential or Commercial purpose?	:	Residential purpose
14	Is it Owner-occupied or let out?	:	Building is under construction
15	If rented, what is the monthly rent?	:	₹ 10,000.00 expected rent per month
IV	MARKETABILITY	:	
1	How is the marketability?	:	Building is under construction
2	What are the factors favoring for an extra Potential Value?	:	Located in developed area
3	Any negative factors are observed which affect the market value in general?	:	No
V	Rate	:	
1	After analyzing the comparable sale instances, what is the composite rate for a similar flat with same specifications in the adjoining locality? - (Along with details / reference of at - least two latest deals / transactions with respect to adjacent properties in the areas)	:	₹ 5,500.00 to ₹ 6,500.00 per Sq. Ft. on Carpet area
2	Assuming it is a new construction, what is the adopted basic composite rate of the flat under valuation after comparing with the specifications and other factors with the flat under comparison (give details).	:	₹6,300.00 per Sq. Ft. on Carpet area
3	Break – up for the rate	:	
	I. Building + Services	:	₹ 2,000.00 per Sq. Ft.
	II. Land + others	:	₹ 4,300.00 per Sq. Ft.
4	Guideline rate obtained from the Registrar's office(an evidence thereof to be enclosed)	:	₹ 39,060.00 per Sq. M. i.e. ₹ 3,629.00 per Sq. Ft.

	Guideline rate obtained from the Registrar's office (After Depreciation)		N.A.
VI	COMPOSITE RATE ADOPTED AFTER DEPRECIATION		
a	Depreciated building rate	:	-
	Replacement cost of flat with Services (v(3)i)	:	₹ 2,000.00 per Sq. Ft.
	Age of the building	:	Building is under construction
	Life of the building estimated	:	60 years Subject to proper, preventive periodic maintenance & structural repairs.
	Depreciation percentage assuming the salvage value as 10%	:	Building is under construction
	Depreciated Ratio of the building	:	
b	Total composite rate arrived for Valuation	:	
	Depreciated building rate VI (a)	:	₹ 2,000.00 per Sq. Ft.
	Rate for Land & other V (3) ii	:	₹ 4,300.00 per Sq. Ft.
	Total Composite Rate	:	₹6,300.00 per Sq. Ft.
	Remarks:		

Details of Valuation:

Sr. No.	Description	Qty.	Rate per unit (₹)	Estimated Value (₹)
1	Present value of the flat	765.00 Sq. Ft.	6,300.00	48,19,500.00
2	Parking	Lump Sum	Lump Sum	2,00,000.00
3	Showcases /			
4	Kitchen arrangements			
5	Superfine finish			
6	Interior Decorations			
7	Electricity deposits / electrical fittings, etc.			
8	Extra collapsible gates / grill works etc.			
9	Potential value, if any			
10	Others			
	Present Market value of the property			50,19,500.00
	The realizable value of the property			47,68,525.00
	The distress value of the property			40,15,600.00
	Insurable value of the property (842.00 Sq. Ft. X ₹ 2,000.00)			16,84,000.00
	Guideline value of the property(842.00Sq. Ft. X ₹ 3,629.00)			30,55,618.00



Since 1989

Vastukala Consultants (I) Pvt. Ltd.

An ISO 9001 : 2015 Certified Company



The sales comparison approach uses the market data of sale prices to estimate the value of a real estate property. Property valuation in this method is done by comparing a property to other similar properties that have been recently sold. Comparable properties, also known as comparables, or comps, must share certain features with the property in question. Some of these include physical features such as square footage, number of rooms, condition, and age of the building; however, the most important factor is no doubt the location of the property. Adjustments are usually needed to account for differences as no two properties are exactly the same. To make proper adjustments when comparing properties, real estate appraisers must know the differences between the comparable properties and how to value these differences. The sales comparison approach is commonly used for Residential Flat, where there are typically many comparables available to analyze. As the property is a residential flat, we have adopted Sale Comparison Approach Method for the purpose of valuation. The Price for similar type of property in the nearby vicinity is in the range of ₹ 5,500.00 to ₹ 6,500.00 per Sq. Ft. on Carpet Area Considering the rate with attached report, current market conditions, demand and supply position, Flat size, location, upswing in real estate prices, sustained demand for Residential Flat, all round development of commercial and residential application in the locality etc. We estimate ₹ 6,300.00 per Sq. Ft. on Carpet Area for valuation.

Impending threat of acquisition by government for road widening / public service purposes, sub merging & applicability of CRZ provisions (Distance from sea-cost / tidal level must be incorporated) and their effect on	
i) Sale ability	Good
ii) Likely rental values in future in	₹ 10,000.00 expected rent per month
iii) Any likely income it may generate	Rental Income

Actual Site Photographs



Since 1989

Vastukala Consultants (I) Pvt. Ltd.

An ISO 9001 : 2015 Certified Company



Route Map of the property

Site u/r

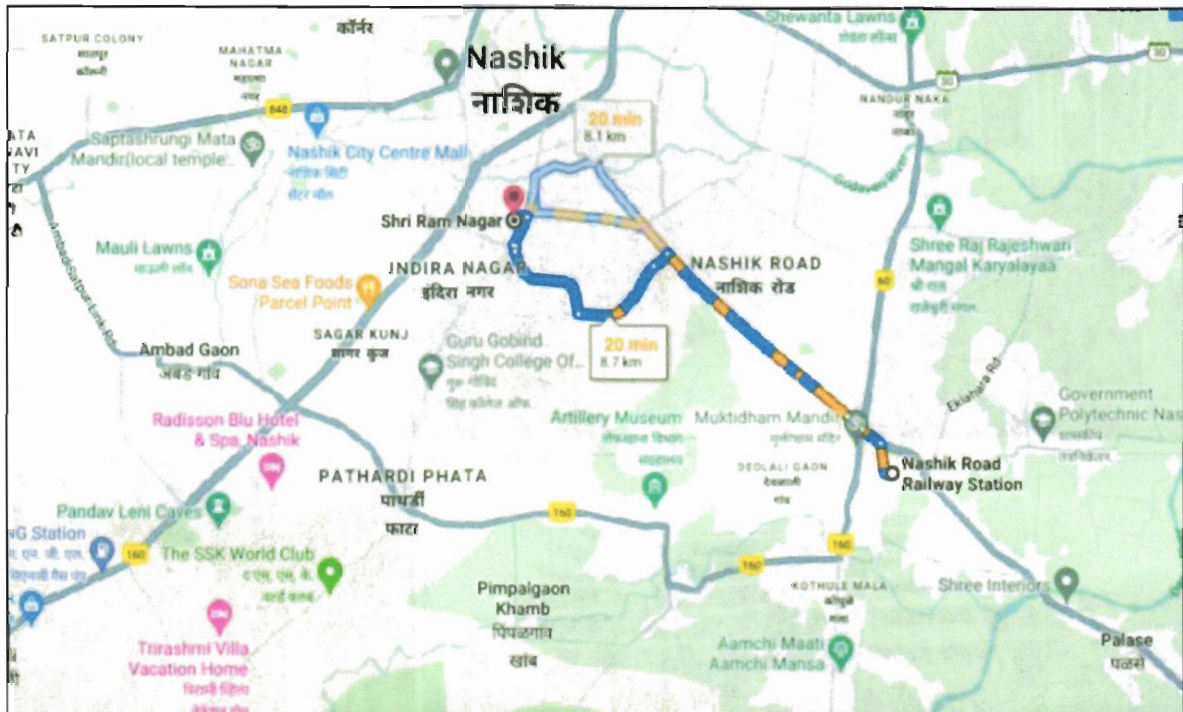
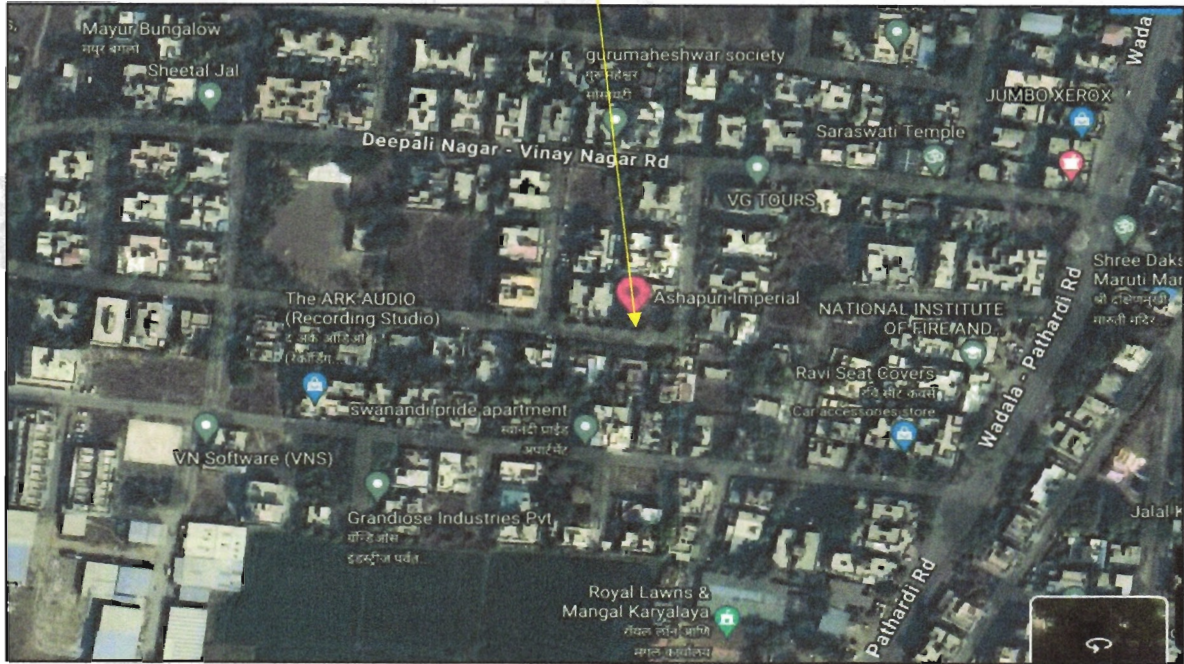

Longitude Latitude: 19°58'48.5"N 73°47'22.2"E

Note: The Blue line shows the route to site from nearest railway station (Nashik–8.7 Km.)

Ready Reckoner Rate



**Department of
Registration & Stamps**
Government Of Maharashtra

**नोंदणी व मूद्रांक
विभाग**
महाराष्ट्र शासन



Valuation
Home
Rule Outline
LOGOUT



Valuation For Urban Area

*** welcome to valuation of properties in Maharashtra ***

Location Details

Select Type Development Agreement Tenant Occupied Other

Division Name Nashik [Help on Division](#)

District Name	नाशिक	Taluka Name	नाशिक
Village/Zone Name	मीरे नाशिक - गावठाण ,न		
Attribute	सर्व्हे नंबर	<input type="text" value="000"/>	SubZone Name
Mahapalika Area	Nashik Muncipal Cor		

Open Land	Residence	Office	Shop	Industry	Unit
14500	37200	42620	46500	0	Square Meter

Next

Price Indicators

Ashapuri Imperial REBA

By **ASHAPURI CONSTRUCTION**

Ashapuri Imperial, Deepali Nagar, Indra Nagar, Nashik

Last updated: Mar 27, 2024

₹51.0 L - 72.0 L | 4.44 K/sq.ft
EMI starts at 2701 K

Price excludes maintenance, floor rise c... See More

[Contact Developer](#)

Project images: [SHARE](#) [SAVE](#)

2, 3 BHK Apartments Configurations

Dec, 2024 Possession Starts

4.44 K/sq.ft Avg. Price

1165.00 sq.ft - 1600.00 sq... (Builtup Area) Sizes [+](#)

2 BHK Flat

vidhate Nagar, Trumia Nagar, Wadala Gaoth, Nashik

Last updated: Mar 25, 2024

₹35.0 L EMI starts at 18.53 k

4.32 K/sq.ft

[Contact Seller](#)

Project images: [SHARE](#) [SAVE](#)

810 sq.ft Built Up Area

4.32 K/sq.ft Avg. Price

9 Year Old Age of property

Ready to move Possession status

Higher of 4 floors

East facing Facing

Unfurnished Furnishing

[+ 10 more](#)

OVERVIEW AMENITIES RATINGS AND REVIEWS PRICE TRENDS LOCALITY CALCULATOR

Price Indicators

HOUSING.COM Buy in Nashik

Wadala Gaon Add

Download App List Property **Free** Saved

Home / Nashik / Wadala Gaon / Apartment for Sale in Wadala Gaon / 2 BHK Flat

Wadala Gaon

2 BHK Flat

₹55.0 L EMI starts at 2913 K

Ravishankar Marg, Tirumla Nagar, Wadala Gaon, Nashik

Contact Seller

1071 sq.ft Built Up Area

5.13 K/sq.ft Avg. Price

5 Year Old Age of property

Ready to move Possession status

Higher of 12 floors

East facing Facing

Semi Furnished Furnishing

OVERVIEW AMENITIES RATINGS AND REVIEWS PRICE TRENDS LOCALITY CALCULATOR

HOUSING.COM Buy in Nashik

Wadala Gaon Add

Download App List Property **Free** Saved

Home / Nashik / Wadala Gaon / Apartment for Sale in Wadala Gaon / 2 BHK Flat

Wadala Gaon

2 BHK Flat

₹45.0 L EMI starts at 23.83 K

Mumbai Naka, Wadala Gaon, Nashik

Contact Seller

800 sq.ft Built Up Area

5.63 K/sq.ft Avg. Price

4 Year Old Age of property

Ready to move Possession status

Middle of 10 floors

Fully Furnished Furnishing

OVERVIEW POPULAR PROPERTIES NEARBY AMENITIES RATINGS AND REVIEWS PRICE TRENDS LOCALITY CALCULATOR



Since 1989

Vastukala Consultants (I) Pvt. Ltd.

An ISO 9001 : 2015 Certified Company



As a result of my appraisal and analysis, it is my considered opinion that the present fair market value of the above property in the prevailing condition with aforesaid specifications is ₹ 50,19,500.00 (Rupees Fifty Lakh Nineteen Thousand Five Hundred Only). The Realizable Value of the above property is ₹ 47,68,525.00 (Rupees Forty Seven Lakh Sixty Eight Thousand Five Hundred Twenty Five Only). And the distress value ₹ 40,15,600.00 (Rupees Forty Lakh Fifteen Thousand Six Hundred Only).

Place :Nashik

Date :18.07.2024

For VASTUKALA CONSULTANTS (I) PVT. LTD.

Sharadkumar
B. Chalikwar
Director

Digitally signed by Sharadkumar B. Chalikwar
DN: cn=Sharadkumar B. Chalikwar,
o=Vastukala Consultants (I) Pvt. Ltd.,
ou=CMD, email=cmd@vastukala.org, c=IN
Date: 2024.07.18 14:44:24 +05'30'

Auth. Sign.

Sharadkumar B. Chalikwar

Govt. Reg. Valuer

Chartered Engineer (India)

Reg. No. (N) CCIT/1-14/52/2008-09

The undersigned has inspected the property detailed in the Valuation Report dated _____

on _____. We are satisfied that the fair and reasonable market value of the property is ₹ _____ (Rupees

_____) only).

Date

Signature

(Name & Designation of the Inspecting Official/s)

Countersigned
(BRANCH MANAGER)

Enclosures	
Declaration from the valuer (Annexure – I)	Attached
Model code of conduct for valuer (Annexure – II)	Attached



Since 1989

Vastukala Consultants (I) Pvt. Ltd.

An ISO 9001 : 2015 Certified Company



(Annexure – I)

DECLARATION FROM VALUERS

I, hereby declare that:

- a. The information furnished in my valuation report dated 18.07.2024 is true and correct to the best of my knowledge and belief and I have made an impartial and true valuation of the property.
- b. I have no direct or indirect interest in the property valued;
- c. I/ my authorized representative has personally inspected the property on 17.07.2024. The work is not sub - contracted to any other valuer and carried out by myself.
- d. I have not been convicted of any offence and sentenced to a term of imprisonment.
- e. I have not been found guilty of misconduct in my professional capacity.
- f. I have read the Handbook on Policy, Standards and procedure for Real Estate Valuation, 2011 of the IBA and this report is in conformity to the "Standards" enshrined for valuation in the Part - B of the above handbook to the best of my ability.
- g. I have read the International Valuation Standards (IVS) and the report submitted to the Bank for the respective asset class is in conformity to the "Standards" as enshrined for valuation in the IVS in "General Standards" and "Asset Standards" as applicable.
- h. I abide by the Model Code of Conduct for empanelment of valuer in the Bank. (Annexure IV - A signed copy of same to be taken and kept along with this declaration)
- i. I am Director of the company, who is competent to sign this valuation report.

Further, I hereby provide the following information.



Since 1989

Vastukala Consultants (I) Pvt. Ltd.

An ISO 9001 : 2015 Certified Company



Sr. No.	Particulars	Valuer comment
1.	Background information of the asset being valued;	The property under consideration was purchased by Mr. Hiran Govind Thakare & Mrs. Prabhavati Hiran Thakare from M/s. Rishi Builders & Developers vide Agreement For Sale No. 6643/ 2024 Dated 02.07.2024.
2.	Purpose of valuation and appointing authority	As per the request from Union Bank of India, Govind Nagar Branch, to assess fair market value of the property for Banking purpose
3.	Identity of the valuer and any other experts involved in the valuation;	Sharadkumar B. Chalikwar – Regd. Valuer Sanjay R. Phadol- Regional Technical Head Swapnil Wagh – Valuation Engineer Binu Surendran - Technical Manager Rishidatt Yadav- Technical Officer
4.	Disclosure of valuer interest or conflict, if any;	We have no interest, either direct or indirect, in the property valued. Further to state that we do not have relation or any connection with property owner / applicant directly or indirectly. Further to state that we are an independent Valuer and in no way related to property owner / applicant
5.	Date of appointment, valuation date and date of report;	Date of Appointment – 17.07.2024 Valuation Date – 17.07.2024 Date of Report – 18.07.2024
6.	Inspections and/or investigations undertaken;	Physical Inspection done 17.07.2024
7.	Nature and sources of the information used or relied upon;	<ul style="list-style-type: none"> • Market Survey at the time of site visit • Ready Reckoner rates / Circle rates • Online search for Registered Transactions • Online Price Indicators on real estate portals • Enquiries with Real estate consultants • Existing data of Valuation assignments carried out by us
8.	Procedures adopted in carrying out the valuation and valuation standards followed;	Sales Comparison Method
9.	Restrictions on use of the report, if any;	This valuation is for the use of the party to whom it is addressed and for no other purpose. No responsibility is accepted to any third party who may use or rely on the whole or any part of this valuation. The valuer has no pecuniary interest that would conflict with the proper valuation of the property.
10.	major factors that were taken into account during the valuation;	current market conditions, demand and supply position, Residential Flat size, location, upswing in real estate prices, sustained demand for Residential Flat, all round development of Residential and residential application in the locality etc.
11.	Caveats, limitations and disclaimers to the extent they explain or elucidate the limitations faced by valuer, which shall not be for the purpose of limiting his responsibility for the valuation report.	Attached

Assumptions, Disclaimers, Limitations & Qualifications

Value Subject to Change

The subject appraisal exercise is based on prevailing market dynamics as on **18th July 2024** and does not take into account any unforeseeable developments which could impact the same in the future.

Our Investigations

We are not engaged to carry out all possible investigations in relation to the subject property. Where in our report we identify certain limitations to our investigations, this is to enable the reliant party to instruct further investigations where considered appropriate or where we recommend as necessary prior to reliance. Vastukala Consultants India Pvt. Ltd. (VCIPL) is not liable for any loss occasioned by a decision not to conduct further investigations

Assumptions

Assumptions are a necessary part of undertaking valuations. VCIPL adopts assumptions for the purpose of providing valuation advise because some matters are not capable of accurate calculations or fall outside the scope of our expertise, or out instructions. The reliant party accepts that the valuation contains certain specific assumptions and acknowledge and accept the risk of that if any of the assumptions adopted in the valuation are incorrect, then this may have an effect on the valuation.

Information Supplied by Others

The appraisal is based on the information provided by the client. The same has been assumed to be correct and has been used for appraisal exercise. Where it is stated in the report that another party has supplied information to VCIPL, this information is believed to be reliable but VCIPL can accept no responsibility if this should prove not to be so.

Future Matters

To the extent that the valuation includes any statement as to a future matter, that statement is provided as an estimate and/or opinion based on the information known to VCIPL at the date of this document. VCIPL does not warrant that such statements are accurate or correct.

Map and Plans

Any sketch, plan or map in this report is included to assist the reader while visualising the property and assume no responsibility in connection with such matters.

Site Details

Based on inputs received from Client's representative and site visit conducted, we understand that the subject property is Residential Flat, admeasuring **765.00 Sq. ft. Carpet Area** in the **Name of Owner: Mr. Hiran Govind Thakare & Mrs. Prabhavati Hiran Thakare**. Further, VCIPL has assumed that the subject property is free from any encroachment and is available as on the date of the appraisal.



Since 1989

Vastukala Consultants (I) Pvt. Ltd.

An ISO 9001 : 2015 Certified Company



Property Title

Based on our discussion with the Client, we understand that the subject property is owned by **Name of Owner: Mr. Hiran Govind Thakare & Mrs. Prabhavati Hiran Thakare**. For the purpose of this appraisal exercise, we have assumed that the subject property has a clear title and is free from any encumbrances, disputes and claims. VCIPL has made no further enquiries with the relevant local authorities in this regard and does not certify the property as having a clear and marketable title. Further, no legal advice regarding the title and ownership of the subject property has been obtained for the purpose of this appraisal exercise. It has been assumed that the title deeds are clear and marketable.

Environmental Conditions

We have assumed that the subject property is not contaminated and is not adversely affected by any existing or proposed environmental law and any processes which are carried out on the property are regulated by environmental legislation and are properly licensed by the appropriate authorities.

Town Planning

The permissible land use, zoning, achievable FSI, area statement adopted for purpose of this valuation is based on the information provided by the Client's representative and the same has been adopted for this valuation purpose. VCIPL has assumed the same to be correct and permissible. VCIPL has not validated the same from any authority.

Area

Based on the information provided by the Client's representative, we understand that the subject property is Residential Flat, admeasuring **Total Carpet Area in Sq. Ft. = 765.00**.

Condition & Repair

In the absence of any information to the contrary, we have assumed that there are no abnormal ground conditions, nor archaeological remains present which might adversely affect the current or future occupation, development or value of the property. The property is free from rat, infestation, structural or latent defect. No currently known deleterious or hazardous materials or suspect techniques will be used in the construction of or subsequent alteration or additions to the property and comments made in the property details do not purport to express an opinion about, or advise upon, the condition of uninspected parts and should not be taken as making an implied representation or statement about such parts

Valuation Methodology

For the purpose of this valuation exercise, the valuation methodology used is Direct Comparison Approach Method and proposed Highest and Best Use model is used for analysing development potential.

The Direct Comparison Approach involves a comparison of the property being valued to similar properties that have actually been sold in arms - length transactions or are offered for sale. This approach demonstrates what buyers have historically been willing to pay (and sellers willing to accept) for similar properties in an open and



Since 1989

Vastukala Consultants (I) Pvt. Ltd.

An ISO 9001 : 2015 Certified Company



competitive market and is particularly useful in estimating the value of the land and properties that are typically traded on a unit basis.

In case of inadequate recent transaction activity in the subject micro-market, the appraiser would collate details of older transactions. Subsequently, the appraiser would analysed rental / capital value trends in the subject micro-market in order to calculate the percentage increase / decrease in values since the date of the identified transactions. This percentage would then be adopted to project the current value of the same.

Where reliance has been placed upon external sources of information in applying the valuation methodologies, unless otherwise specifically instructed by Client and/or stated in the valuation, VCIPL has not independently verified that information and VCIPL does not advise nor accept it as reliable. The person or entity to whom the report is addressed acknowledges and accepts the risk that if any of the unverified information in the valuation is incorrect, then this may have an effect on the valuation.

Not a Structural Survey

We state that this is a valuation report and not a structural survey

Other

All measurements, areas and ages quoted in our report are approximate

Legal

We have not made any allowances with respect to any existing or proposed local legislation relating to taxation on realization of the sale value of the subject property. VCIPL is not required to give testimony or to appear in court by reason of this appraisal report, with reference to the property in question, unless arrangement has been made thereof. Further, no legal advice on any aspects has been obtained for the purpose of this appraisal exercise

Property specific assumptions

Based on inputs received from the client and site visit conducted, we understand that the subject property is Residential Flat, admeasuring **Total Carpet Area in Sq. Ft. = 765.00.**

For VASTUKALA CONSULTANTS (I) PVT. LTD.

**Sharadkumar
B. Chalikwar**
Director

Digitally signed by Sharadkumar B
Chalikwar
DN: cn=Sharadkumar B. Chalikwar,
o=Vastukala Consultants (I) Pvt. Ltd.,
ou=CMDI, email=cmdi@vastukala.org, c=IN
Date: 2024.07.18 14:44:37 +05'30"

Auth. Sign.

Sharadkumar B. Chalikwar

Govt. Reg. Valuer

Chartered Engineer (India)

Reg. No. (N) CCIT/1-14/52/2008-09



Since 1989

Vastukala Consultants (I) Pvt. Ltd.

An ISO 9001 : 2015 Certified Company

