

OFFICE OF THE KALYAN DOMBIVLI MUNICIPAL CORPORATION, KALYAN.

Building Permit No. **KDMC/TPD/BJ/KD/2022-23/79**  
 Date: **09/01/2023**

**SANCTIONED**



*S. Prasad*  
 ASSISTANT DIRECTOR OF TOWN PLANNING  
 Kalyan-Dombivli Municipal Corporation

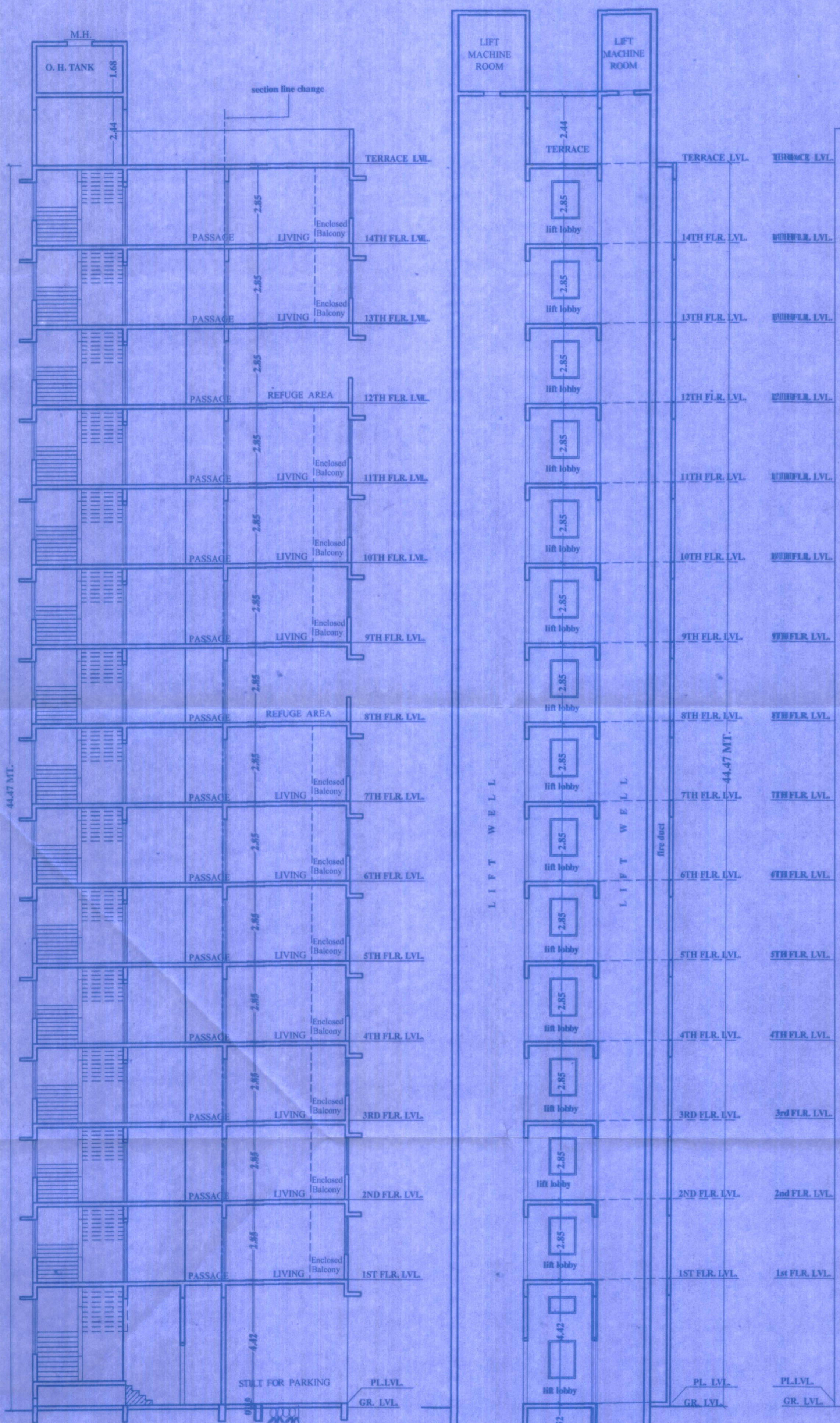

SECTION = A-A  
 SCALE (1:100)

SECTION = B-B  
 SCALE (1:100)

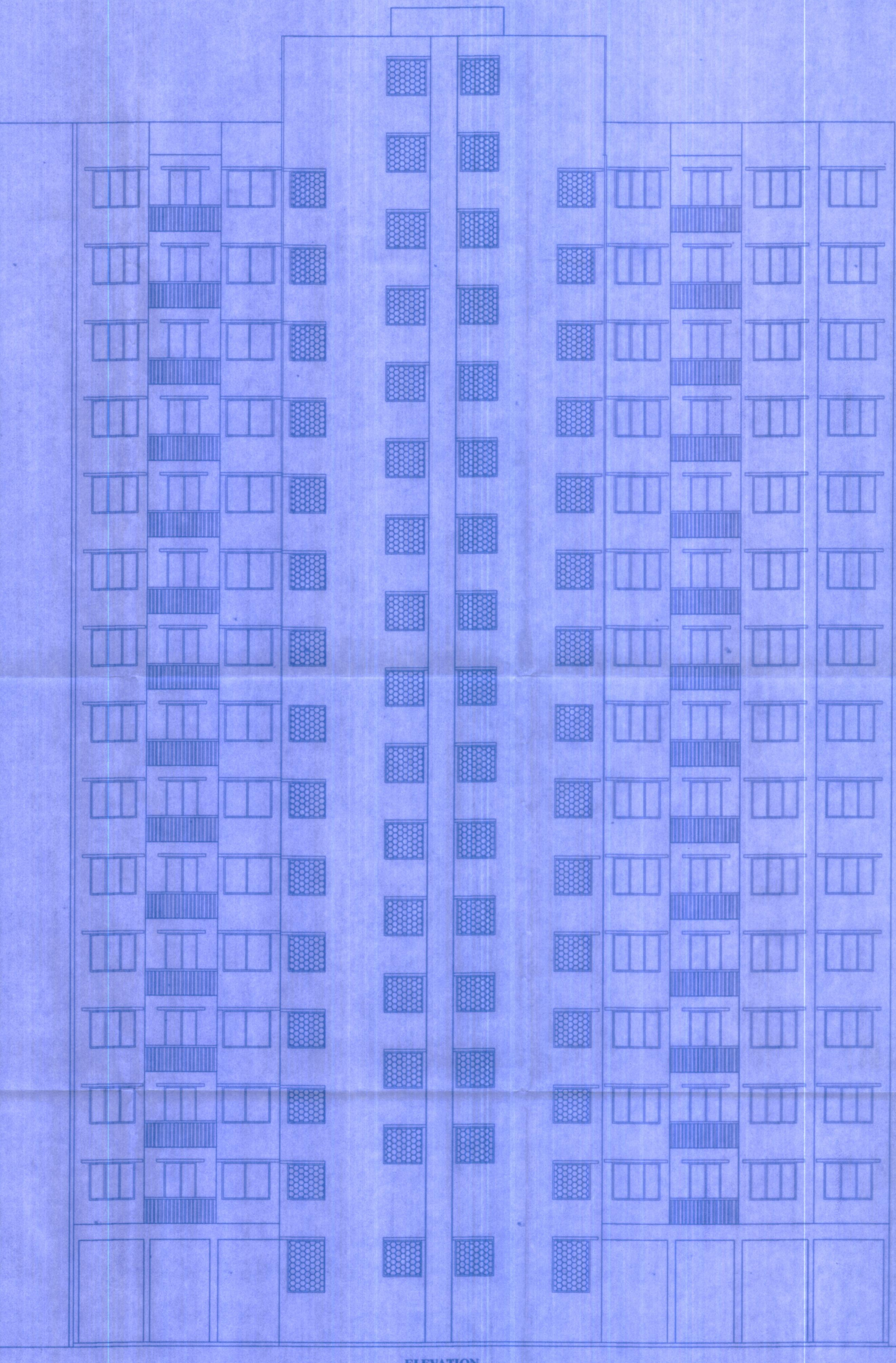

ELEVATION  
 SCALE = 1:100

DESCRIPTION OF PROPOSAL AND PROPERTY

PROPOSED RESIDENTIAL & COMMERCIAL COMPLEX ON PLOT BEARING S.NO. 6, H.NO. 1A, 1B, 2, 3, 4 & 5 AT VILLAGE - VADAVALI, TAL: KALYAN, DIST: THANE.

OWNERS NAME:

SHRI- SHIVRAM GANGARAM TARE & OTHERS.

P.O.A HOLDER

SHRI MOHAMMAD SALIM YUSUF

SIGNATURE

*Shobhana Deshpande*  
 SHOBHANA DESHPANDE Architect

**CREATIONS**  
 ARCHITECTS & INTERIOR DESIGNERS  
 EVEREST TOWER SANTOSHI MATA ROAD, KALYAN (W) 421301 PH NO. 0251-231340

SCALE	DATE	DRAWN BY	CHECKED BY	JOB NO.	DRG. NO.
AS SHOWN	18-02-2022	SAGAR	S.D.	MUN/BLD/258	MUN/BLD-D