

OFFICE OF THE KALYAN DOMBIVLI MUNICIPAL CORPORATION, KALYAN.

Building Permit No. : KDMC/TPD/BP/KD/2022-23/79.
Date : 09/01/2023.

SANCTIONED



Sundakar
ASSISTANT DIRECTOR OF TOWN PLANNING
Kalyan-Dombivli Municipal Corporation

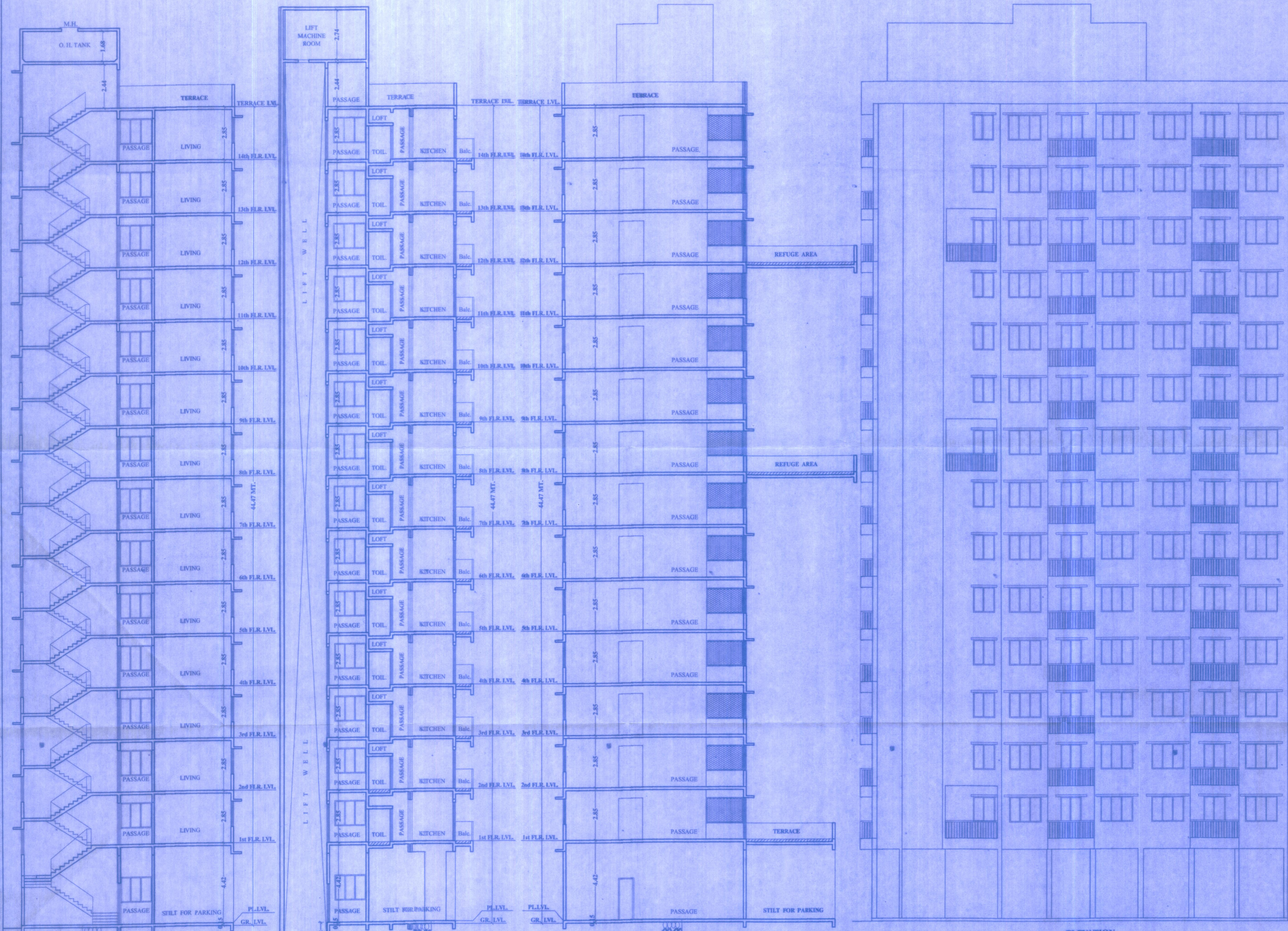

SECTION = A-A
SCALE (1:100)

SECTION = B-B
SCALE (1:100)

SECTION = C-C
SCALE (1:100)

ELEVATION
SCALE = 1:100

DESCRIPTION OF PROPOSAL AND PROPERTY
PROPOSED RESIDENTIAL & COMMERCIAL COMPLEX ON PLOT BEARING S.NO. 6, H.NO. 1A, 1B, 2, 3, 4, & 5 AT VILLAGE - VADAVALI, TAL : KALYAN, DIST - THANE.

OWNERS NAME : SHRI- SHIVAM GANGARAM TARE & OTHERS.

P.O.A HOLDER SHRI, MORAMMAD SALIM YUSUF

SHORRANA DESHPANDE ARCHITECT

CREATIONS
ARCHITECTS & INTERIOR DESIGNERS
EVEREST TOWER SANTOSHI MATA ROAD, KALYAN (W) 421301 PH NO. 0251-2313400

SCALE	DATE	DRAWN BY	CHECKED BY	JOB NO.	DRG. NO.
AS SHOWN	18-01-2022	SAGAR	S.D.	MUN/BLD/258	MUNBBB-B