

OFFICE OF THE KALYAN DOMBIVLI MUNICIPAL CORPORATION, KALYAN.

Building Permit No. :- KMC/TPD/BP/KD/2022-23/79
 Date :- 09/01/2023

SANCTIONED



S. M. Deshpande
 ASSISTANT DIRECTOR OF TOWN PLANNING
 Kalyan-Dombivli Municipal Corporation

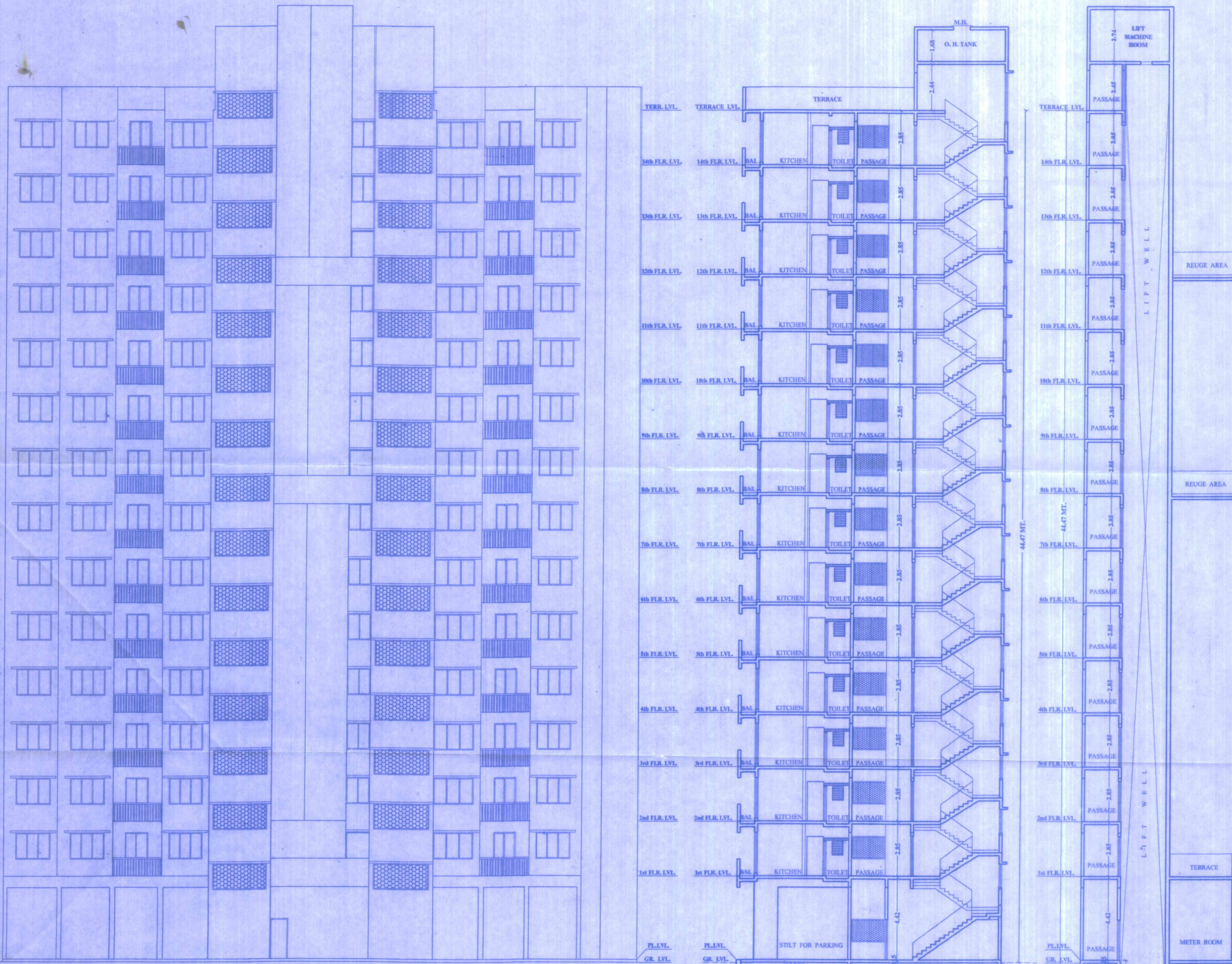

ELEVATION
SCALE = 1:100

SECTION = A-A
SCALE (1:100)

SECTION = B-B
SCALE (1:100)

DESCRIPTION OF PROPOSAL AND PROPERTY

PROPOSED RESIDENTIAL & COMMERCIAL COMPLEX ON PLOT BEARING S.NO. 6, H.NO. 1A, 1B, 2, 3, 4, & 5 AT VILLAGE - VADAVALI, TAL : KALYAN, DIST - THANE.

OWNERS NAME :

SHRI- SHIVRAM GANGARAM TARE & OTHERS.

P.O.A HOLDER

SHRI. MOHAMMAD SALIM YUSUF

SIGNATURE

Shobhana Deshpande
SHOBHANA DESHPANDE
 Architect

CREATIONS
 ARCHITECTS & INTERIOR DESIGNERS
 EVEREST TOWER SANTOSHI MATA ROAD,
 KALYAN (W) 421301 PH NO. 0251-2313140

SCALE	DATE	DRAWN BY	CHECKED BY	JOB NO.	DRG. NO.
AS SHOWN	18-02-2022	SAGAR	S.D.	MUN / BLD/ 258	MUN/BLD - A