

OFFICE OF THE KALYAN DOMBIVLI MUNICIPAL CORPORATION, KALYAN.

Building Permit No. :- **KDME/TPD/BP/KD/2022-23/79.**

Date :- **09/01/2023.**

SANCTIONED



Syrendra
 ASSISTANT DIRECTOR OF
 TOWN PLANNING
 Kalyan-Dombivli Municipal Corporation

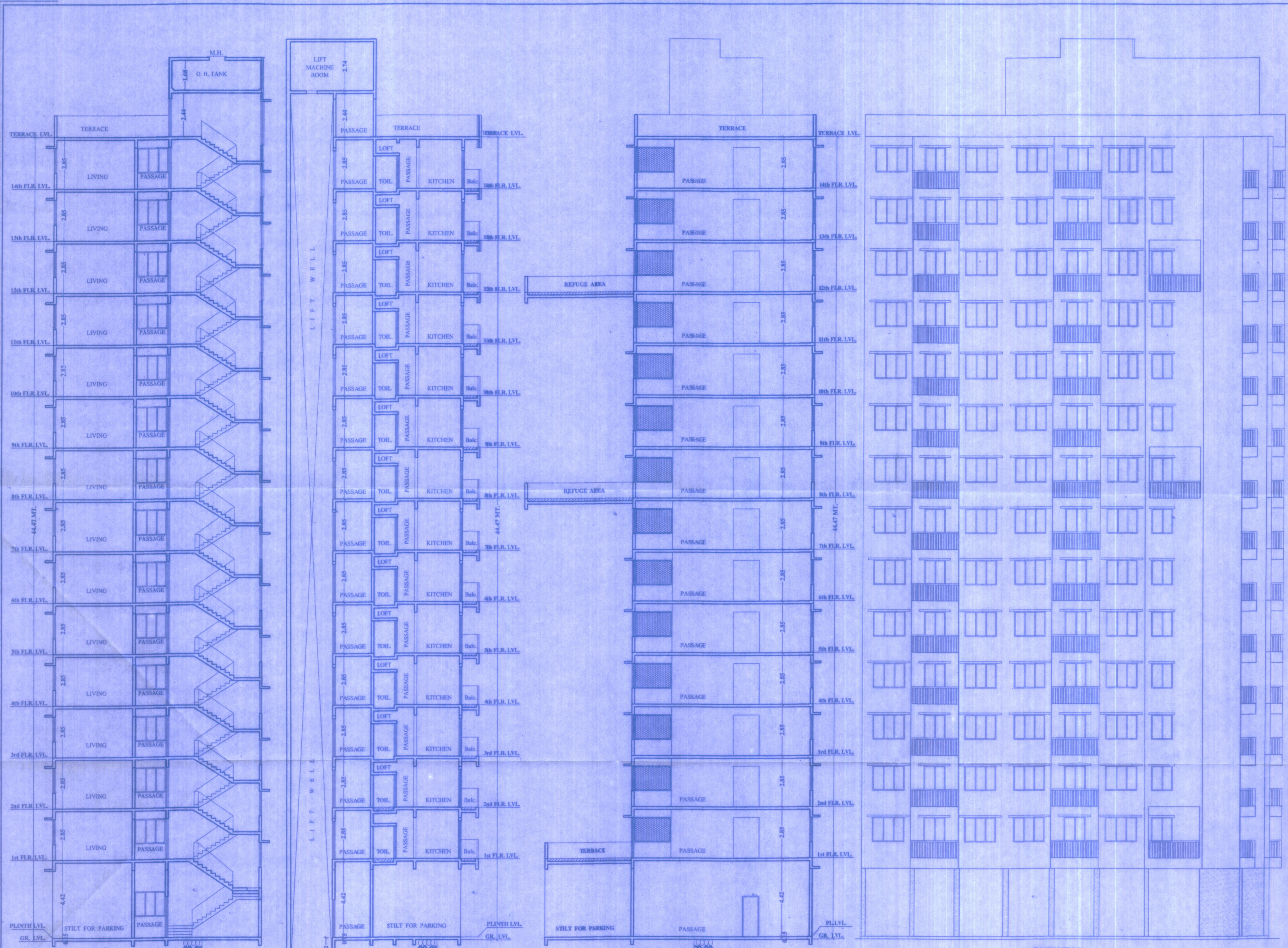

SECTION = A-A
 SCALE (1:100)

SECTION = B-B
 SCALE (1:100)

SECTION = C-C
 SCALE (1:100)

ELEVATION
 SCALE = 1:100

DESCRIPTION OF PROPOSAL AND PROPERTY

PROPOSED RESIDENTIAL & COMMERCIAL COMPLEX ON PLOT BEARING S.NO.6, H.NO. 1A, 1B, 2, 3, 4, & 5 AT VILLAGE - VADAVALI, TAL : KALYAN, DIST - THANE.

OWNERS NAME:
 SHRI- SHIVRAM GANGARAM TARE & OTHERS.

P.O.A HOLDER
[Signature]
 SHRI MOHAMMAD SALIM YUSUF

SHOBHANA DESHPANDE Architect
CREATIONS ARCHITECTS & INTERIOR DESIGNERS
 EVEREST TOWER SANTOSHI MATA ROAD, KALYAN (W) 421301 PH NO. 0251-2313140

SCALE	DATE	DRAWN BY	CHECKED BY	JOB NO.	DRG. NO.
AS SHOWN	18-02-2022	SAGAR	S.D.	MUN / BLD/258	MUNBLD - E