



SECTION - AA'

PROFORMA - B

CONTENTS OF SHEET :- SECTION A - A'	
NOTES :- BOUNDARY OF PLOT SHOWN BOUNDED BLACK PROPOSED BUILDING SHOWN PINK BUILDING TO BE DIMOLISHED SHOWN YELLOW DOTTED.	
DESCRIPTION :- PROPOSED REDEVELOPMENT OF EXISTING BUILDING GULMARG TANKING CHS BUILDING NO 09, PROPERTY BEARING C.T.S. NO 1865 A (PT.) VILLAGE DANHSAR, SHALENDRA NAGAR M.H.A.D.A LAYOUT DANHSAR (EAST) MUMBAI.	
NAME OF DEVELOPER :-	
NAME OF OWNER :-	
FILE NO. :-	
JOB NO. :-	
DRG. NO. :-	
DRAWN BY :-	
CHECK BY :-	
DATE :- 18-01-2024	
SCALE :- 1:100	
SIGNATURE OF LICENSED ARCHITECT	
 VILAS DINKHET (REGISTERED ARCHITECT) NO. 11002 NIKHIL DINKHET (REGISTERED ARCHITECT) NO. 11002 PRALYATA SHINDE (REGISTERED ARCHITECT) NO. 11002 317, F-ROADS, SHIVAJI PARK, ANAND ESTATE BANK OF INDIA, VILE PARLE EAST, MUMBAI 400 057. TEL - 91 22 26106934	
SIGNATURE OF OWNER	
 Issued by B.P. Cell / Greater Mumbai / Mhada Read Along with this offt. ASSISTANCE ENGINEER NO. MHT/1788 - 8771568/2024 Date: 30 JAN 2024	
EXECUTIVE ENGINEER	
 B.P. Cell / Greater Mumbai (MHA)	

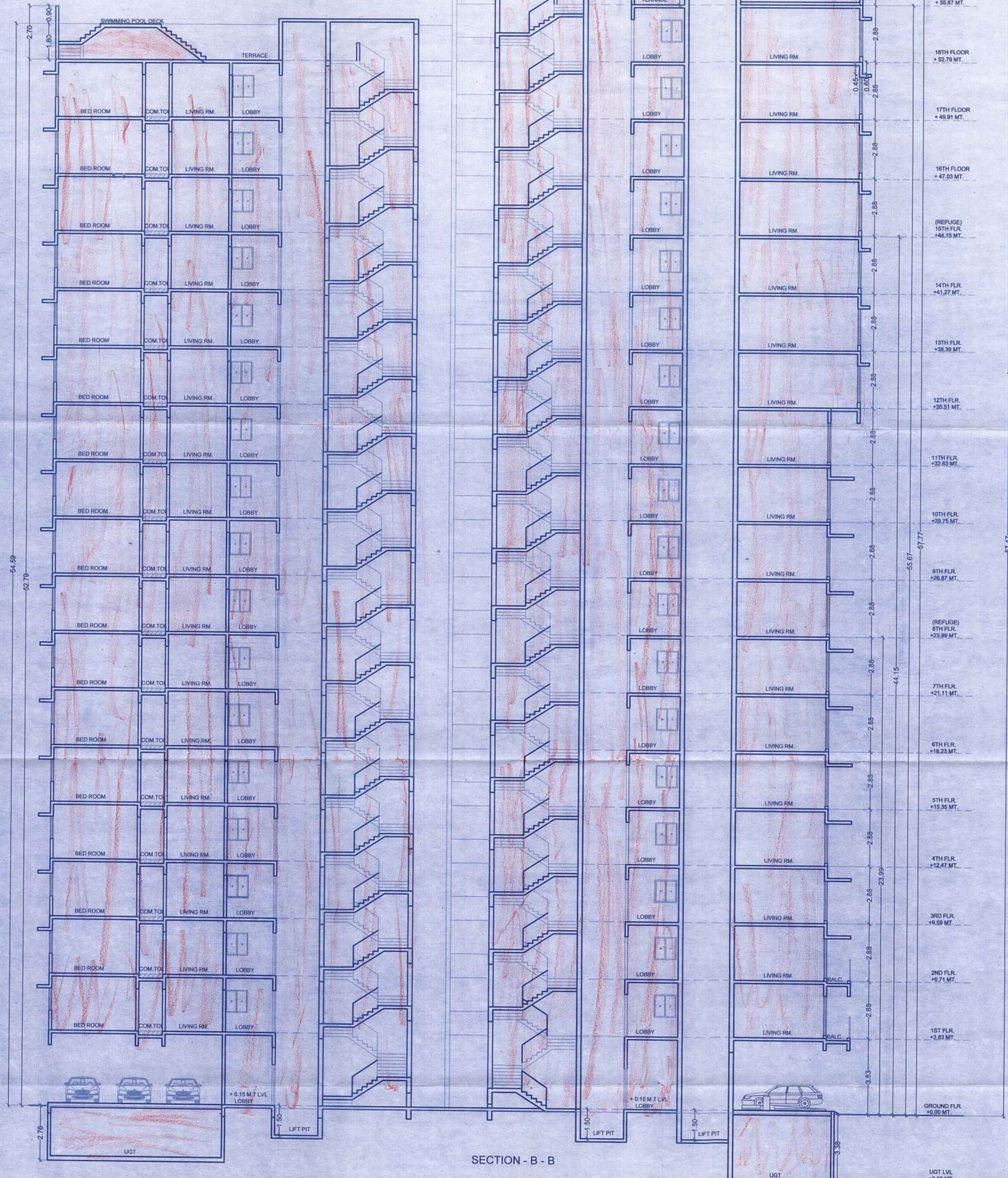

SECTION - B - B

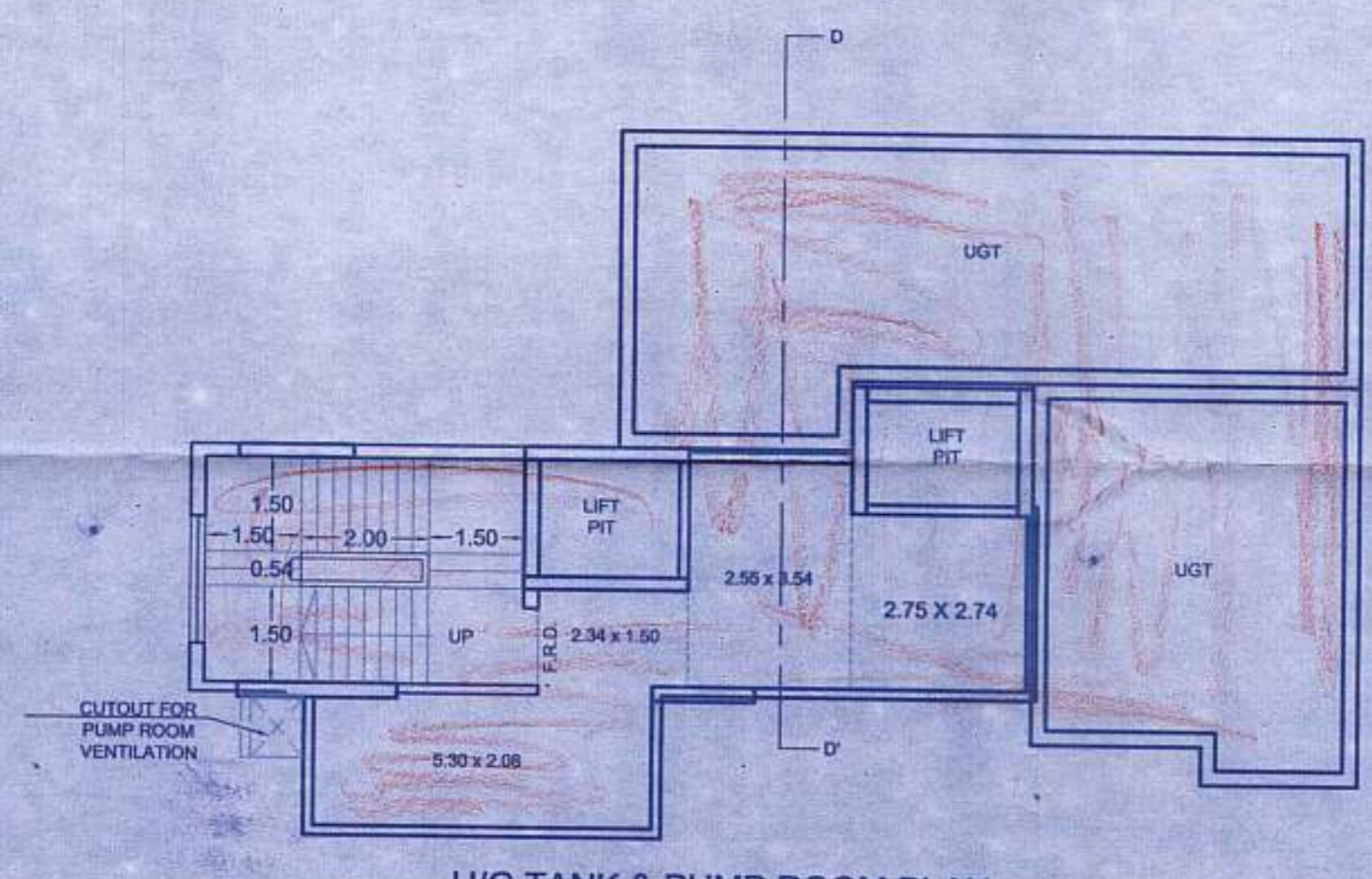

U/G TANK & PUMP ROOM PLAN

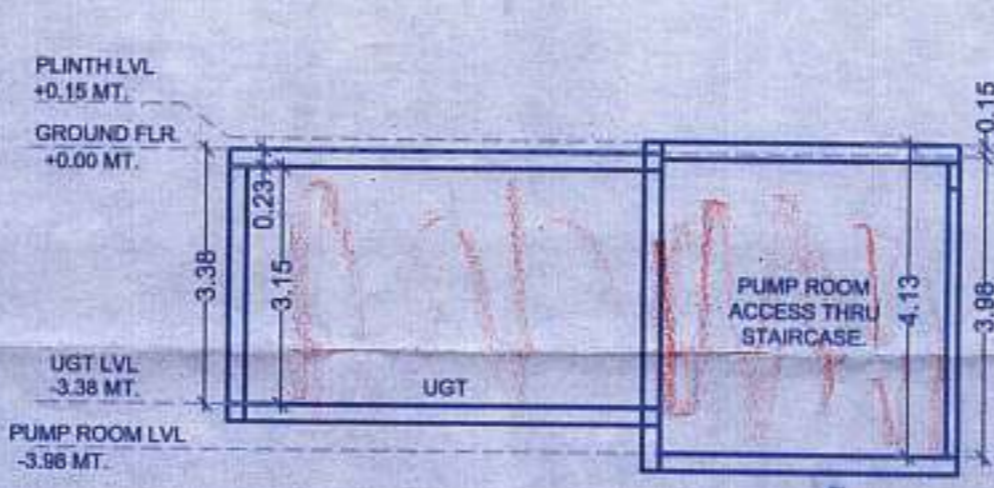

SECTION D-D

PROFORMA - B

CONTENTS OF SHEET :- SECTION B - B', SECTION D - D'

NOTES :- BOUNDARY OF PLOT SHOWN BOUNDED BLACK, PROPOSED BUILDING SHOWN PINK, BUILDING TO BE DIMOLISHED SHOWN YELLOW DOTTED.

DESCRIPTION :- PROPOSED REDEVELOPMENT OF EXISTING BUILDING GULMARG TARANG CHS BUILDING NO 09, PROPERTY BEARING C.T.S. NO 1865 A (PT.) VILLAGE DAHSAK, SHALENDRA NAGAR M.H.A.D. LAYOUT DAHSAK (EAST) MUMBAI.

NAME OF DEVELOPER :-
 NAME OF OWNER :-
 FILE NO. :-
 JOB. NO. :-
 DRG. NO. :-
 DRAWN BY :-
 CHK. BY :-

DATE :- 18-01-2024
 SCALE :- 1:100

SIGNATURE OF LICENSED ARCHITECT
(Signature)
 VEAS CRICHER (REGISTERED) CA 13028 NIKHIL DINKHET (REGISTERED) DT 284/FLR PRAJANTA SHENKARPURE (REGISTERED) CA/2004/2004

SIGNATURE OF OWNER
(Signature)
 317, E-SQUARE, SUBHASH ROAD, ABOVE STATE BANK OF INDIA, VILE PARLE-EAST, MUMBAI 400 057. TEL: +91 22 26700804

SUB. ENGINEER

Issued by B.P. Cell / Greater Mumbai / Mhada
 Read Along with this office.

ASSISTANCE ENGINEER No. Mhada - 8711508/2024
 Date 30 JAN 2024
(Signature)

EXECUTIVE ENGINEER E.A. Eng. B.P. Cell G/Mhada (W.S.)

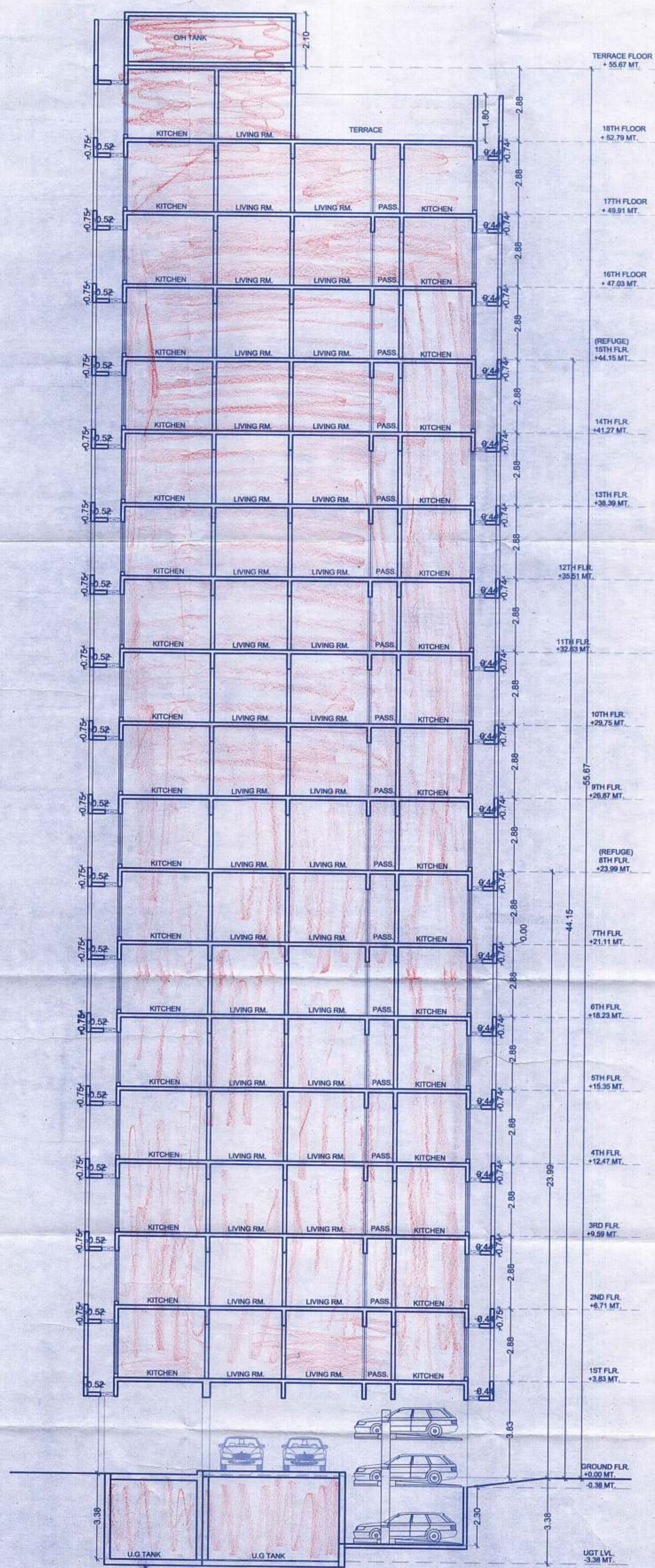

SECTION - C - C'

PROFORMA - B	
CONTENTS OF SHEET :-	SECTION C - C'
NOTES :- BOUNDARY OF PLOT SHOWN BOUNDED BLACK, PROPOSED BUILDING SHOWN PINK, BUILDING TO BE COMPLETED SHOWN YELLOW DOTTED.	
DESCRIPTION :- PROPOSED REDEVELOPMENT OF EXISTING BUILDING (GUMMARG TARANG CHS BUILDING NO. 08, PROPERTY BEARING C.T.S. NO. 1965 A (PT.) VILAGE DAHISAR, SHAILENDRA NAGAR M.H.A.D. LAYOUT DAHISAR (EAST) MUMBAI.	
NAME OF DEVELOPER :-	
NAME OF OWNER :-	
FILE NO. :-	SIGNATURE OF LICENSED ARCHITECT
JOB NO. :-	
DRG. NO. :-	
DRAWN BY :-	
CHK BY :-	 VILAS DINKHAT (ARCHITECT) CA / 13108 NIKHIL DINKHAT (ARCHITECT) D / 364 / L.S. PRAJAKTA SHIRONGAPUR (ARCHITECT) CA / 2264 / 2264 Associated Architects 311, E-SQUARE, SUBHASH ROAD, ABOVE STATE BANK OF INDIA, VILE PARLE-EAST, MUMBAI 400 057. TEL:- 991 22 2810246354
DATE :- 18-01-2024	
SCALE :- 1:100	SIGNATURE OF OWNER
SUB. ENGINEER	
Issued by B.P. Cell / Greater Mumbai / Mhada No. Mhada - 87/1508/2024 Date 30 JAN 2024 EXECUTIVE ENGINEER Ex. Eng. B P Cell / Mhada (W.S.)	