

## Valuation Report of the Immovable Property



### Details of the property under consideration:

Name of Owner: **Pallavi Ravindra Joshi**

Residential Flat No.12, Third Floor, " **Sai Sneh Sahniwas Apartment** ", Survey No.892/4B/2/2,  
Plot No. 2, Opposite Guru Gobind Singh Collage, Siemens Colony, Rane Nagar, Wadala - Pathardi Road,  
Village – Nashik, Taluka & District - Nashik, PIN Code – 422 001, State – Maharashtra, Country – India.

Longitude Latitude: 19°57'37.7"N 73°46'28.9"E

### Intended User:

**Union Bank of India  
RLP Nashik Branch**

Nawandar Sankul, 1366, Racca Colony, Near Soni Paithani, Sharanpur Road,  
Nashik – 422 002, State – Maharashtra, Country – India.

**Nashik:** 4, 1st Floor, Madhusha Elite, Vrundavan Nagar, Jatra Nandu Naka Link Road,  
Adgaon, Nashik-422003 (M.S.), INDIA  
Email: [nashik@vastukala.co.in](mailto:nashik@vastukala.co.in) | Tel : +91 253 4068262/98903 80564

#### Our Pan India Presence at :

📍 Nanded    📍 Thane    📍 Ahmedabad    📍 Delhi NCR  
📍 Mumbai    📍 Nashik    📍 Rajkot    📍 Raipur  
📍 Aurangabad    📍 Pune    📍 Indore    📍 Jaipur

#### **Regd. Office**

B1-001, U/B Floor, BOOMERANG, Chandivali Farm Road,  
Powai, Andheri East, **Mumbai** :400072, (M.S), India

☎ +91 22 47495919

✉ [mumbai@vastukala.co.in](mailto:mumbai@vastukala.co.in)

🌐 [www.vastukala.co.in](http://www.vastukala.co.in)



## Vastukala Consultants (I) Pvt. Ltd.

Valuation Report: UBI / RLP Nashik Branch / Pallavi Ravindra Joshi (009606/2306968)

Page 2 of 22

www.vastukala.co.in

Vastu/Nashik/06/2024/009606/2306968  
28/19-412-RYRJ  
Date 28.06.2024

### VALUATION OPINION REPORT

This is to certify that the property Residential Flat No.12,Third Floor , " Sai Sneh Sahniwas Apartment " , Survey No.892/4B/2/2, Plot No. 2, Opposite Guru Gobind Singh Collage, Siemens Colony , Rane Nagar, Wadala - Pathardi Road, Village -Nashik,Taluka & District - Nashik, PIN Code – 422 001, State – Maharashtra, Country – India. belongs to **Pallavi Ravindra Joshi**

Boundaries of the property:

Boundaries	Building	Flat
North	Plot No. 1	Side Margin
South	6.00 Meter Wide Road	Flat No.11
East	18.00 Meter Wide Road	Staircase
West	Plot No. 10 & 11	Side Margin

Considering various parameters recorded, existing economic scenario, and the information that is available with reference to the development of neighborhood and method selected for valuation, we are of the opinion that, the property premises can be assessed and valued for this particular purpose at **₹ 31,53,700.00 (Rupees Thirty One Lakh Fifty Three Thousand Seven Hundred Only).**

The valuation of the property is based on the documents produced by the concern. Legal aspects have not been taken into considerations while preparing this valuation report.

Hence certified

For **VASTUKALA CONSULTANTS (I) PVT. LTD.**

**Sharadkumar Chalikwar**

Digitally signed by Sharadkumar Chalikwar  
DN: cn=Sharadkumar Chalikwar, o=Vastukala  
Consultants (I) Pvt. Ltd., ou=Mumbai,  
email=cmd@vastukala.org, c=IN  
Date: 2024.06.28 17:54:41 +05'30'

Auth. Sign.

Director

**Sharadkumar B. Chalikwar**

Govt. Reg. Valuer

Chartered Engineer (India)

Reg. No. (N) CCIT/1-14/52/2008-09

Encl: Valuation report.



**Nashik:** 4, 1st Floor, Madhusa Elite, Vrundavan Nagar, Jatra Nandu Naka Link Road, Adgaon, Nashik-422003 (M.S.), INDIA  
Email: nashik@vastukala.co.in | Tel : +91 253 4068262/98903 80564

Our Pan India Presence at :

📍 Nanded 📍 Thane 📍 Ahmedabad 📍 Delhi NCR  
📍 Mumbai 📍 Nashik 📍 Rajkot 📍 Raipur  
📍 Aurangabad 📍 Pune 📍 Indore 📍 Jaipur

**Regd. Office**

B1-001, U/B Floor, BOOMERANG, Chandivali Farm Road, Powai, Andheri East, **Mumbai** :400072, (M.S.), India

+91 22 47495919

mumbai@vastukala.co.in

www.vastukala.co.in

**Vastukala Consultants (I) Pvt. Ltd.**B1-001, U/B Floor, **Boomerang**, Chandivali Farm Road, Powai, Andheri (East), Mumbai – 400 072.

To,  
**The Branch Manager**  
**Union Bank of India**  
**RLP Nashik Branch**

Nawandar Sankul, 1366, Racca Colony, Near Soni Paithani, Sharanpur Road,  
Nashik – 422 002, State – Maharashtra, Country – India.

**VALUATION REPORT (IN RESPECT OF FLAT)**

I	General	
1.	Purpose for which the valuation is made	: To assess fair market value of the property for Bank Loan Purpose.
2.	a)	Date of inspection : 26.06.2024
	b)	Date on which the valuation is made : 28.06.2024
3.	List of documents produced for perusal	:
	1) Copy of Deed of Apartment Vide No.4821/ 2020 dated.23.09.2020. 2) Copy of Approved Building Plan Digitally Singed by Mr. Kishor Bhimrao Patil dated.06.01.2019 issued by Executive Engineer Town Planning Nashik Municipal Corporation, Nashik. 3) Copy of Occupancy Certificate No. NMC/TPD/Nashik/OC/1034/2020 Dated.03.07.2020, issued by Executive Engineer Town Planning Nashik Municipal Corporation, Nashik 4) Copy of MAHARERA Registration Certificate of Project No. P51600019316 dated.23.01.2019 issued by Maharashtra Real Estate Regulatory Authority.	
4	Name of the owner(s) and his / their address (es) with Phone no. (details of share of each owner in case of joint ownership)	<b>Pallavi Ravindra Joshi</b>  <b>Address:</b> Residential Flat No.12, Third Floor, " <b>Sai Sneh Sahniwas Apartment</b> ", Survey No.892/4B/2/2, Plot No. 2, Opposite Guru Gobind Singh Collage, Siemens Colony, Rane Nagar, Wadala - Pathardi Road, Village –Nashik, Taluka & District - Nashik, PIN Code – 422 001, State – Maharashtra, Country – India.  <b>Contact Person:</b> Pallavi Ravindra Joshi ( Owner ) Mobile No. +91 8421717643.
5.	Brief description of the property (Including Leasehold / freehold etc.)	The property is a residential flat is located on Third Floor  The composition of flat is 1 Bedroom + Living Room+ + Kitchen/ Dinning + Passage + Balcony + Toilet (i.e. 1BHK).  The property is at 9.6 Km. travelling distance from Nashik Road Railway Station.  <b>Landmark:</b> Opposite Guru Gobind Singh Collage



Since 1989

**Vastukala Consultants (I) Pvt. Ltd.**

An ISO 9001 : 2015 Certified Company



6.	Location of property	:	
	a) Plot No. / Survey No.	:	Survey No.892/4B/2/2, Plot No. 2
	b) Door No.	:	Residential Flat No. 12
	c) C.T.S. No. / Village	:	Village – Nashik
	d) Ward / Taluka	:	Taluka – Nashik
	e) Mandal / District	:	District – Nashik
	f) Date of issue and validity of layout of approved map / plan	:	Copy of Approved Building Plan Digitally Singed by Mr. Kishor Bhimrao Patil dated.06.01.2019 issued by Executive Engineer Town Planning Nashik Municipal Corporation, Nashik.
	g) Approved map / plan issuing authority	:	Executive Engineer Town Planning Nashik Municipal Corporation, Nashik.
	h) Whether genuineness or authenticity of approved map/ plan is verified	:	Yes
	i) Any other comments by our empanelled valuers on authentic of approved plan	:	Yes
7.	Postal address of the property	:	Residential Flat No.12,Third Floor , " Sai Sneh Sahniwas Apartment ", Survey No.892/4B/2/2, Plot No. 2, Opposite Guru Gobind Singh Collage, Siemens Colony , Rane Nagar, Wadala - Pathardi Road, Village –Nashik,Taluka & District - Nashik, PIN Code – 422 001, State – Maharashtra, Country – India
8.	City / Town	:	Village – Nashik
	Residential area	:	Yes
	Commercial area	:	No
	Industrial area	:	No
9.	Classification of the area	:	
	i) High / Middle / Poor	:	Middle Class
	ii) Urban / Semi Urban / Rural	:	Urban
10.	Coming under Corporation limit / Village Panchayat / Municipality	:	Village - Nashik Nashik Municipal Corporation
11.	Whether covered under any State / Central Govt. enactments (e.g., Urban Land Ceiling Act) or notified under agency area/ scheduled area / cantonment area	:	No
12.	Boundaries of the property		
	<b>Building</b>	<b>As per Site</b>	<b>As per sale deed</b>
	North	Plot No. 1	Plot No. 1
	South	6.00 Meter Wide Road	6.00 Meter Wide Road
	East	18.00 Meter Wide Road	18.00 Meter Wide Road
	West	Plot No. 10 & 11	Plot No. 10 & 11
	<b>Flat</b>	<b>As per Plan</b>	<b>As per Document</b>
	North	Side Margin	Side Margin
	South	Flat No.11	Flat No.11

	East		Staircase	Staircase
	West		Side Margin	Side Margin
13	Dimensions of the site		N. A. as property under consideration is a Residential Flat in a building.	
			A As per the Deed	B Actuals
	North	:	-	-
	South	:	-	-
	East	:	-	-
	West	:	-	-
14.	Extent of the site	:	Carpet area in Sq. Ft. = 505.00 (Area as per Actual Site Measurement)  <b>Built up area in Sq. Ft. = 671.00</b> <b>(Area as per Deed of Apartment)</b>	
14.1	Latitude, Longitude & Co-ordinates of Flat	:	19°57'37.7"N 73°46'28.9"E	
15.	Extent of the site considered for Valuation (least of 13A& 13B)	:	<b>Built up area in Sq. Ft. = 671.00</b> <b>(Area as per Deed of Apartment)</b>	
16	Whether occupied by the owner / tenant? If occupied by tenant since how long? Rent received per month.	:	Owner Occupied	
<b>II APARTMENT BUILDING</b>				
1.	Nature of the Apartment	:	Residential	
2.	Location	:		
	S. No.	:	Survey No.892/4B/2/2, Plot No. 2	
	Block No.	:	-	
	Ward No.	:	-	
	Village / Municipality / Corporation	:	Village - Nashik Nashik Municipal Corporation	
	Door No., Street or Road (Pin Code)	:	Residential Flat No.12,Third Floor , " <b>Sai Sneh Sahniwas Apartment</b> ", Survey No.892/4B/2/2, Plot No. 2, Opposite Guru Gobind Singh Collage, Siemens Colony , Rane Nagar, Wadala - Pathardi Road, Village -Nashik,Taluka & District - Nashik, PIN Code – 422 001, State – Maharashtra, Country – India	
3.	Description of the locality Residential / Industrial / Mixed	:	Residential	
4.	Year of Construction	:	2020 ( as per Occupancy Certificate )	
5.	Number of Floors	:	Ground + 4 <sup>th</sup> Upper Floors	
6.	Type of Structure	:	Proposed R.C.C. Framed Structure	
7.	Number of Dwelling Flats in the building	:	4 Flats on Third Floor	
8.	Quality of Construction	:	Good	
9.	Appearance of the Building	:	Good	
10.	Maintenance of the Building	:	Good	
11.	Facilities Available	:		

Lift	:	1Lift
Protected Water Supply	:	Municipal Water supply
Underground Sewerage	:	Connected to Municipal Sewerage System
Car parking - Open / Covered	:	Covered Car Parking
Is Compound wall existing?	:	Yes
Is pavement laid around the building	:	Yes

<b>III</b>	<b>FLAT</b>	:	
1	The floor in which the Flat is situated	:	Third Floor
2	Door No. of the Flat	:	Residential Flat No.12
3	Specifications of the Flat	:	1BHK
	Roof	:	R.C.C. Slab
	Flooring	:	Vitrified tile Flooring
	Doors	:	Teak Wood door framed with flush doors
	Windows	:	Aluminum sliding window with M.S. Grills
	Fittings	:	Concealed Plumbing, Concealed Electrical wiring
	Finishing	:	Cement Plastering
4	House Tax	:	
	Assessment No.	:	
	Tax paid in the name of:	:	
	Tax amount:	:	Details Not Provided
5	Electricity Service connection No.:	:	
	Meter Card is in the name of:	:	
6	How is the maintenance of the Flat?	:	Good
7	Sale Deed executed in the name of	:	Good
8	What is the undivided area of land as per Sale Deed?	:	<b>Pallavi Ravindra Joshi.</b>
9	What is the plinth area of the Flat?	:	<b>Built up area in Sq. Ft. = 671.00 (Area as per Deed of Apartment)</b>
10	What is the floor space index (app.)	:	As per Nashik Municipal Corporation norms
11	What is the Carpet Area of the Flat?	:	Carpet area in Sq. Ft. = 505.00 (Area as per Actual Site Measurement)
12	Is it Posh / I Class / Medium / Ordinary?	:	Medium
13	Is it being used for Residential or Industrial purpose?	:	Residential purpose
14	Is it Owner-occupied or let out?	:	Owner-occupied
15	If rented, what is the monthly rent?	:	₹ 6,500.00 Expected rental income per month
<b>IV</b>	<b>MARKETABILITY</b>	:	
1	How is the marketability?	:	Good
2	What are the factors favouring for an extra Potential Value?	:	Located in developed area
3	Any negative factors are observed which affect the market value in general?	:	No
<b>V</b>	<b>Rate</b>	:	
1	After analyzing the comparable sale instances, what is the composite rate for a similar Flat with same specifications in the adjoining locality? - (Along with details /	:	₹ 4,000.00 to ₹ 5,000.00 per Sq. Ft. on Built Up Area

	reference of at - least two latest deals / transactions with respect to adjacent properties in the areas)	
2	Assuming it is a new construction, what is the adopted basic composite rate of the Flat under valuation after comparing with the specifications and other factors with the Flat under comparison (give details).	: ₹ 4,700.00 per Sq. Ft. on Built Up Area
3	Break – up for the rate	:
	I. Building + Services	: ₹ 2,000.00 per Sq. Ft.
	II. Land + others	: ₹ 2,700.00 per Sq. Ft.
4	Guideline rate obtained from the Registrar's Office (evidence thereof to be enclosed)	: ₹ 37,800.00 per Sq. M. i.e. ₹ 3,512.00 per Sq. Ft.
4A	Guideline rate obtained from the Registrar's Office (after Depreciation )	N.A. as the age of the property is below 5 years
4B	Registered Value (if available)	Register Value – ₹ 19,10,000.00 Document No.4821/ 2020 Agreement Dated.23.09.2020
<b>VI</b>	<b>COMPOSITE RATE ADOPTED AFTER DEPRECIATION</b>	
<b>a</b>	Depreciated building rate	: N.A. as the age of the property is below 5 years
	Replacement cost of Flat with Services (v(3)ii)	: ₹ 2,000.00 per Sq. Ft.
	Age of the building	: 04 Year
	Life of the building estimated	: 56 years after completion Subject to proper, preventive periodic maintenance & structural repairs.
	Depreciation percentage assuming the salvage value as 10%	: N.A. as the age of the property is below 5 years
	Depreciated Ratio of the building	: N.A. as the age of the property is below 5 years
<b>b</b>	Total composite rate arrived for Valuation	:
	Depreciated building rate VI (a)	: ₹ 2,000.00 per Sq. Ft.
	Rate for Land & other V (3) ii	: ₹ 2,700.00 per Sq. Ft.
	<b>Total Composite Rate</b>	: <b>₹ 4,700.00 per Sq. Ft.</b>
	<b>Remark:</b>	

**Details of Valuation:**

Sr. No.	Description	Qty.	Rate per Unit(₹)	Estimated Value (₹)
1	Present total value of the Flat	671.00 Sq. Ft.	4,700.00	31,53,700.00
2	Extra amenities Work			
3	Kitchen arrangements			
4	Superfine finish			
5	Interior Decorations			
6	Electricity deposits / electrical fittings, etc.			
7	Extra collapsible gates / grill works etc.			
8	Potential value, if any			
9	Others			
	<b>Total Value of the property</b>			<b>31,53,700.00</b>
	<b>The Realizable value of the property</b>			<b>29,96,015.00</b>
	<b>Distress value of the property</b>			<b>25,22,960.00</b>
	<b>Insurable value of the property (671.00 Sq. Ft. X ₹ 2,000.00)</b>			<b>13,42,000.00</b>

<b>Guideline value of the property (671.00 Sq. Ft. X ₹ 3,512.00)</b>	<b>23,56,552.00</b>
<b>Remark -</b>	

### **Justification for price / rate**

The Market Value of the property is based on facts of markets discovered by us during our enquiries, however the government rate value in this case is less than the market value arrived by us. We are of the opinion that the value arrive by us will prove to be correct if an Auction of the subject property is carried out. As far as Market Value in Index II is concerned, it is not possible to comment on same, may be government rates are fixed by sampling during same point of time in part and whereas, Market values change every month.

In most of the cases the actual deal amount or Transaction value is not reflected in Index II because of various Market practices. As Valuer, we always try to give a value which is correct reflection of actual transaction value irrespective of any factors in market

### **Method of Valuation / Approach**

The sales comparison approach uses the market data of sale prices to estimate the value of a real estate property. Property valuation in this method is done by comparing a property to other similar properties that have been recently sold. Comparable properties, also known as comparable, or comps, must share certain features with the property in question. Some of these include physical features such as square footage, number of rooms, condition, and age of the building; however, the most important factor is no doubt the location of the property. Adjustments are usually needed to account for differences as no two properties are exactly the same. To make proper adjustments when comparing properties, real estate appraisers must know the differences between the comparable properties and how to value these differences. The sales comparison approach is commonly used for Residential Flat, where there are typically many comparable available to analyze. As the property is a Residential Flat, we have adopted Sale Comparison Approach Method for the purpose of valuation. The Price for similar type of property in the nearby vicinity is in the range of ₹ 4,000.00 to ₹ 5,000.00 per Sq. Ft. on Built Up Area. Considering the rate with attached report, current market conditions, demand and supply position, Flat size, location, upswing in real estate prices, sustained demand for Residential Flat, all-round development of Industrial application in the locality etc. We estimate ₹ 4,700.00 per Sq. Ft. on Built Up Area for valuation

Impending threat of acquisition by government for road widening / public service purposes, sub merging & applicability of CRZ provisions (Distance from sea-cost / tidal level must be incorporated) and their effect on	
i) Sale ability	Good
ii) Likely rental values in future in	₹ 6,500.00 Expected rental income per month
iii) Any likely income it may generate	Rental Income



Since 1989

**Vastukala Consultants (I) Pvt. Ltd.**

An ISO 9001 : 2015 Certified Company





## Actual Site Photographs

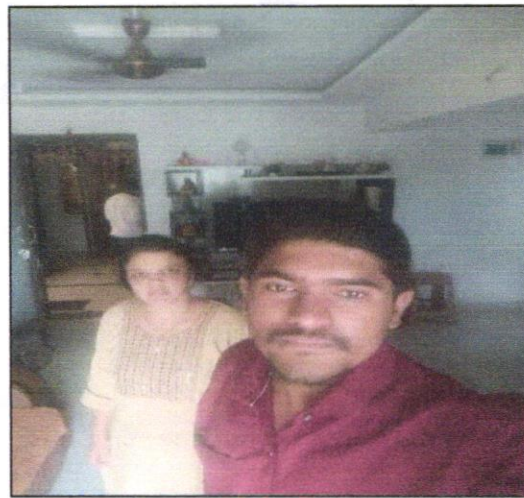
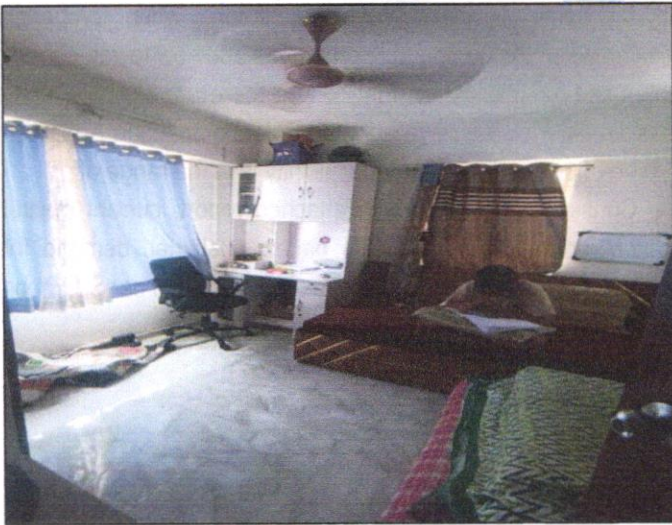

## Route Map of the property site u/r

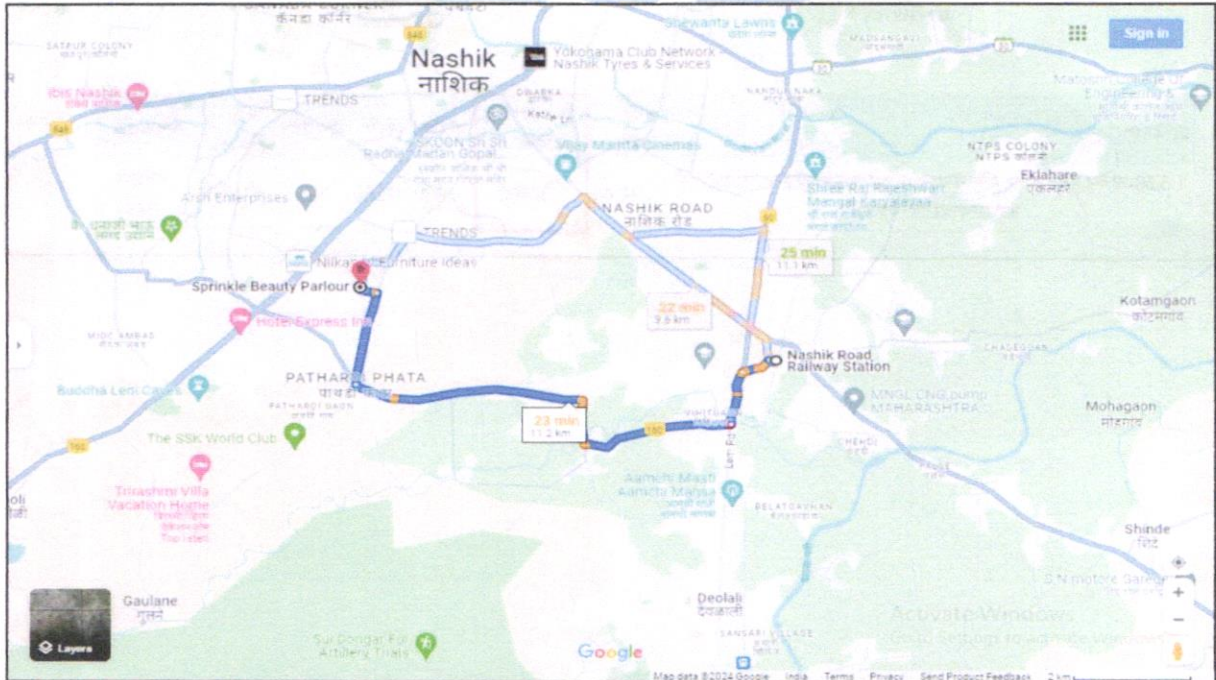
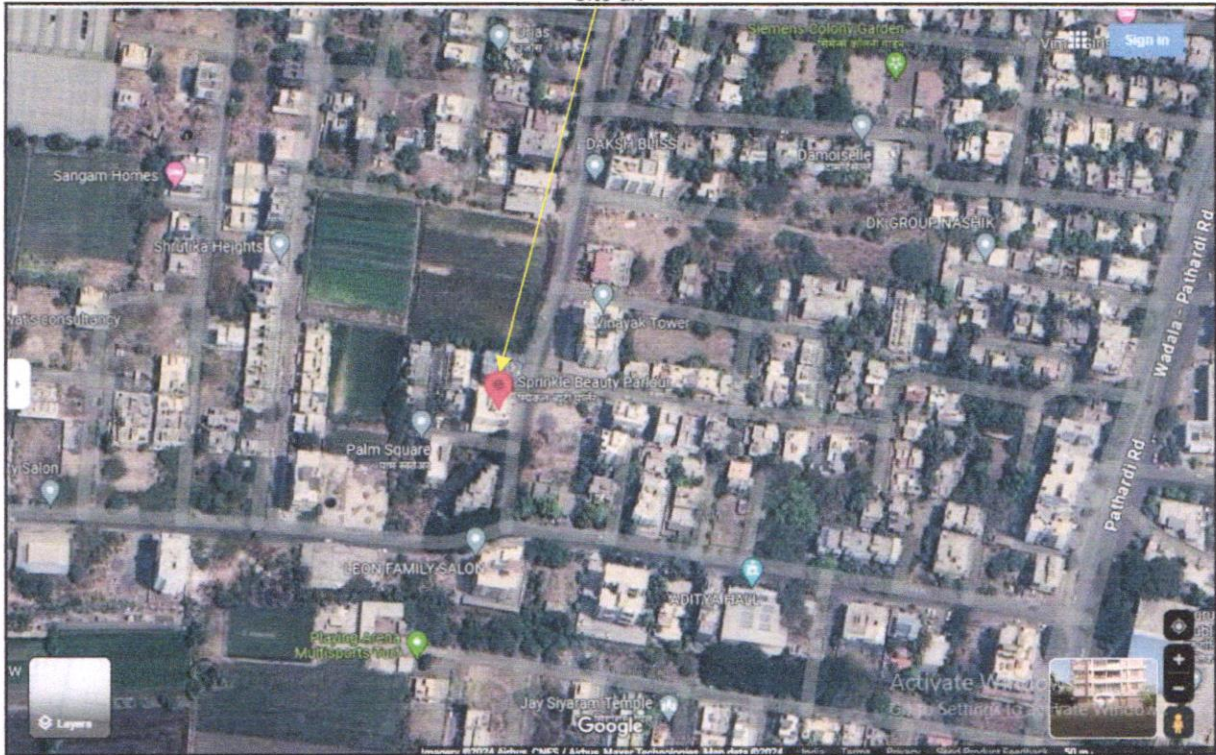

**Longitude Latitude: 19°57'37.7"N 73°46'28.9"E**

**Note: The Blue line shows the route to site from nearest railway Station (Nashik Road– 9.6 Km.)**



Since 1989

**Vastukala Consultants (I) Pvt. Ltd.**

An ISO 9001 : 2015 Certified Company



**Ready Reckoner Rate**



Department of Registration and Stamp  
Government of Maharashtra

नोंदणी व मुद्रांक विभाग  
महाराष्ट्र शासन



**Annual Statement of Rates Ver. 2.0**  
( बाजारमूल्य दर पत्रक आवृत्ती 2.0 )

[Home](#)

[Valuation Guidelines](#) | [User Manual](#)

Year:  Language:

Selected District:

Select Taluka:

Select Village:

Search By:  Survey No.  SubZones

Enter Survey No:

उपविभाग	खुली जमीन	निवासी सदनिका	ऑफिस दुकाने	औद्योगिक	एकक (Rs./)	Attribute
1.3.58-नचिन मुंबई आग्रा मार्ग सं नं 904 च्या वायुन पुर्वेस जाणारा 18 मी रुंद रस्त्यावरील मिळकती.	15050	37800	41680	47250	0	चौ मीटर सर्वेक्षण नंबर

## Price Indicators

**HOUSING.COM** Buy in Nashik

Rane Nagar X + Add

Download App List Property Filed Saved

**2 BHK Flat** ₹35.0 L EMI starts at 18.53 K

Shree Tirumala Aastha, Chetana Nagar, Rane Nagar, Nashik

800 sq.ft Built Up Area

4.38 K/sq.ft Avg. Price

2 BHK Configuration

31st Mar 2023 Possession status

Lower of 6 floors

Unfurnished Furnishing

Contact Owner

**HOUSING.COM** Buy in Nashik

Pathardi Phata X + Add

Download App List Property Filed Saved

**2 BHK Flat** ₹49.0 L EMI starts at 25.95 K

By SAI KUMAR REAL ESTATE

Jankumar Parkside Residences, Pandav Nagar, Pathardi Phata, Nashik

985 sq.ft Built Up Area

4.97 K/sq.ft Avg. Price

7 Year Old Age of property

Ready to move Possession status

Lower of 12 floors

East facing Facing

Semi Furnished Furnishing

Contact Seller

34 more



Since 1989

**Vastukala Consultants (I) Pvt. Ltd.**

An ISO 9001 : 2015 Certified Company



## Price Indicators

**HOUSING.COM** Buy In Nashik  + Add

Home / Nashik / Rajiv Nagar / Apartment for Sale in Rajiv Nagar / 2 BHK Flat Last updated: Jan 18, 2024

**2 BHK Flat** **₹50.0 L** EMI starts at 2648K

Rajiv Nagar, Nashik 4.54 K/sq.ft

Bedroom

Bedroom

Living Room

+ 3 more

1100 sq.ft

Built Up Area

4.54 K/sq.ft

Avg. Price

7 Year Old

Age of property

Ready to move

Possession status

Lower 1

of 4 floors

Unfurnished

Furnishing

**magicbricks** Buy Rent Sell Home Loans Login Post Property

Home / Property / Nashik / Damodar Nagar / Builder Floor in Damodar Nagar / 534 Sq.Ft Posted on: Nov 20, 23 Property ID: 70091997

Get full support from Relationship Manager **MB Prime**

Shortlists Properties

Communicates with Owners

Live Video Call

Join Prime @ 50% OFF

₹26.0 Lac EMI - ₹13k | [Get Loan offers from 34+ banks](#) Special Price by Owner

2 BHK Builder Floor For Sale in [Damodar Nagar, Nashik](#)

2 Beds 2 Baths Unfurnished

Super Built-Up Area: 534 sq.ft (552-300ft)

Floor: 3 (Out of 4 Floors)

Transaction Type: Resale

Status: Ready to Move

Furnished Status: Unfurnished

Last contact made 25 days ago

As a result of my appraisal and analysis, it is my considered opinion that the present fair market value of the above property in the prevailing condition with aforesaid specifications is at ₹ 31,53,700.00 (Rupees Thirty-One Lakh Fifty-Three Thousand Seven Hundred Only). The Realizable Value of the above property is ₹ 29,96,015.00 (Rupees Twenty-Nine Lakh Ninety-Six Thousand Fifteen Only). and the Distress Value is ₹ 25,22,960 .00 (Rupees Twenty-Five Lakh Twenty-Two Thousand Nine Hundred Sixty Only).

Place: Nashik

Date: 28.06.2024

For VASTUKALA CONSULTANTS (I) PVT. LTD.

Sharadkumar  
Chalikwar

Digitally signed by Sharadkumar Chalikwar  
DN: cn=Sharadkumar Chalikwar, o=Vastukala  
Consultants (I) Pvt. Ltd., ou=Mumbai,  
email=cmd@vastukala.org, c=IN  
Date: 2024.06.28 17:54:59 +05'30'

Auth./Sign.

Director

Sharadkumar B. Chalikwar

Govt. Reg. Valuer

Chartered Engineer (India)

Reg. No. (N) CCIT/1-14/52/2008-09

### Certificate

This is to certify that Approved Building Plan Digitally Signed by Mr.Kishor Bhimrao Patil dated.06.01.2019 of Building "Sai Sneh Sahniwas Apartment" is approved by Executive Engineer Town Planning Nashik Municipal Corporation, Nashik is genuine & construction is as per copy of Approved Building Plan furnished.

The undersigned has inspected the property detailed in the Valuation Report dated \_\_\_\_\_

on \_\_\_\_\_. We are satisfied that the fair and reasonable market value of the property is ₹ \_\_\_\_\_ (Rupees

\_\_\_\_\_ only).

Date

Signature

(Name of the Branch Manager with Office Seal)

Enclosures		
	Declaration From Valuers (Annexure –I)	Attached
	Model code of conduct for valuer (Annexure – II)	Attached



Since 1989

Vastukala Consultants (I) Pvt. Ltd.

An ISO 9001 : 2015 Certified Company



**Annexure – I****DECLARATION FROM VALUERS**

I, hereby declare that:

- a. The information furnished in my valuation report dated 28.06.2024 is true and correct to the best of my knowledge and belief and I have made an impartial and true valuation of the property.
- b. I have no direct or indirect interest in the property valued;
- c. I/ my authorized representative has personally inspected the property on 26.06.2024 The work is not sub - contracted to any other valuer and carried out by myself.
- d. I have not been convicted of any offence and sentenced to a term of Imprisonment;
- e. I have not been found guilty of misconduct in my professional capacity.
- f. I have read the Handbook on Policy, Standards and procedure for Real Estate Valuation, 2011 of the IBA and this report is in conformity to the "Standards" enshrined for valuation in the Part - B of the above handbook to the best of my ability.
- g. I have read the International Valuation Standards (IVS) and the report submitted to the Bank for the respective asset class is in conformity to the "Standards" as enshrined for valuation in the IVS in "General Standards" and "Asset Standards" as applicable. The valuation report is submitted in the prescribed format of the bank.
- h. I abide by the Model Code of Conduct for empanelment of valuer in the Bank. (Annexure III - A signed copy of same to be taken and kept along with this declaration)
- i. I am Director of the company, who is competent to sign this valuation report.
- j. Further, I hereby provide the following information.

Sr. No.	Particulars	Valuer comment
1.	Background information of the asset being valued;	The property under consideration is being purchased by Pallavi Ravindra Joshi from M/s.Ojas Developers as per Deed of Apartment Vide No.4821/ 2020 dated.23.09.2020
2.	Purpose of valuation and appointing authority	As per the request from Union Bank of India, RLP Nashik Branch, to assess fair market value of the property for Banking purpose
3.	Identity of the valuer and any other experts involved in the valuation;	Sharadkumar B. Chalikwar- Regd. Valuer Manoj B. Chalikwar – Regd. Valuer Sanjay Phadol-Regional Technical Manager Sachin Raundal – Site Engineer Rashmi Jadhav – Technical Manager Chintamani Chaudhari -Technical Officer.
4.	Disclosure of valuer interest or conflict, if any;	We have no interest, either direct or indirect, in the property valued. Further to state that we do not have relation or any connection with property owner / applicant directly or indirectly. Further to state that we are an independent Valuer and in no way related to property owner / applicant
5.	Date of appointment, valuation date and date of report;	Date of Appointment – 26.06.2024 Valuation Date – 28.06.2024 Date of Report – 28.06.2024
6.	Inspections and/or investigations undertaken;	Physical Inspection done - 26.06.2024
7.	Nature and sources of the information used or relied upon;	<ul style="list-style-type: none"> <li>• Market Survey at the time of site visit</li> <li>• Ready Reckoner rates / Circle rates</li> <li>• Online search for Registered Transactions</li> <li>• Online Price Indicators on real estate portals</li> <li>• Enquiries with Real estate consultants</li> <li>• Existing data of Valuation assignments carried out by us</li> </ul>
8.	Procedures adopted in carrying out the valuation and valuation standards followed;	Sales Comparison Method
9.	Restrictions on use of the report, if any;	This valuation is for the use of the party to whom it is addressed and for no other purpose. No responsibility is accepted to any third party who may use or rely on the whole or any part of this valuation. The valuer has no pecuniary interest that would conflict with the proper valuation of the property.
10.	major factors that were taken into account during the valuation;	current market conditions, demand and supply position, Residential Flat size, location, upswing in real estate prices, sustained demand for Residential Flat, all round development of Industrial and residential application in the locality etc.
11.	Caveats, limitations and disclaimers to the extent they explain or elucidate the limitations faced by valuer, which shall not be for the purpose of limiting his responsibility for the valuation report.	Attached



## **Assumptions, Disclaimers, Limitations & Qualifications**

### **Value Subject to Change**

The subject appraisal exercise is based on prevailing market dynamics as on **28<sup>th</sup> June 2024** and does not take into account any unforeseeable developments which could impact the same in the future.

### **Our Investigations**

We are not engaged to carry out all possible investigations in relation to the subject property. Where in our report we identify certain limitations to our investigations, this is to enable the reliant party to instruct further investigations where considered appropriate or where we recommend as necessary prior to reliance. Vastukala Consultants India Pvt. Ltd. (VCIPL) is not liable for any loss occasioned by a decision not to conduct further investigations

### **Assumptions**

Assumptions are a necessary part of undertaking valuations. VCIPL adopts assumptions for the purpose of providing valuation advise because some matters are not capable of accurate calculations or fall outside the scope of our expertise, or out instructions. The reliant party accepts that the valuation contains certain specific assumptions and acknowledge and accept the risk of that if any of the assumptions adopted in the valuation are incorrect, then this may have an effect on the valuation.

### **Information Supplied by Others**

The appraisal is based on the information provided by the client. The same has been assumed to be correct and has been used for appraisal exercise. Where it is stated in the report that another party has supplied information to VCIPL, this information is believed to be reliable but VCIPL can accept no responsibility if this should prove not to be so.

### **Future Matters**

To the extent that the valuation includes any statement as to a future matter, that statement is provided as an estimate and/or opinion based on the information known to VCIPL at the date of this document. VCIPL does not warrant that such statements are accurate or correct.

### **Map and Plans**

Any sketch, plan or map in this report is included to assist the reader while visualising the property and assume no responsibility in connection with such matters.

### **Site Details**

Based on inputs received from Client's representative and site visit conducted, we understand that the subject property is Residential Flat, admeasuring **Total Built Up Area in = 671.00 Sq. Ft.** is being Owned by **Pallavi Ravindra Joshi**. Further, VCIPL has assumed that the subject property is free from any encroachment and is available as on the date of the appraisal.

### Property Title

Based on our discussion with the Client, we understand that the subject property is being Owned by **Pallavi Ravindra Joshi..** For the purpose of this appraisal exercise, we have assumed that the subject property has a clear title and is free from any encumbrances, disputes and claims. VCIPL has made no further enquiries with the relevant local authorities in this regard and does not certify the property as having a clear and marketable title. Further, no legal advice regarding the title and ownership of the subject property has been obtained for the purpose of this appraisal exercise. It has been assumed that the title deeds are clear and marketable.

### Environmental Conditions

We have assumed that the subject property is not contaminated and is not adversely affected by any existing or proposed environmental law and any processes which are carried out on the property are regulated by environmental legislation and are properly licensed by the appropriate authorities.

### Area

Based on the information provided by the Client's representative, we understand that the Residential Flat, admeasuring **Total Built Up Area in = 671.00 Sq. Ft.**

### Condition & Repair

In the absence of any information to the contrary, we have assumed that there are no abnormal ground conditions, nor archaeological remains present which might adversely affect the current or future occupation, development or value of the property. The property is free from rat, infestation, structural or latent defect. No currently known deleterious or hazardous materials or suspect techniques will be used in the construction of or subsequent alteration or additions to the property and comments made in the property details do not purport to express an opinion about, or advise upon, the condition of uninspected parts and should not be taken as making an implied representation or statement about such parts

### Valuation Methodology

For the purpose of this valuation exercise, the valuation methodology used is Direct Comparison Approach Method and proposed Current use / Existing use premise is considered for this assignment.

The Direct Comparison Approach involves a comparison of the property being valued to similar properties that have actually been sold in arms - length transactions or are offered for sale. This approach demonstrates what buyers have historically been willing to pay (and sellers willing to accept) for similar properties in an open and competitive market and is particularly useful in estimating the value of the shop and properties that are typically traded on a Flat basis.

In case of inadequate recent transaction activity in the subject micro-market, the appraiser would collate details of older transactions. Subsequently, the appraiser would analyze rental / capital value trends in the subject micro-market in order to calculate the percentage increase / decrease in values since the date of the identified transactions. This percentage would then be adopted to project the current value of the same.



Since 1989

**Vastukala Consultants (I) Pvt. Ltd.**

An ISO 9001 : 2015 Certified Company



Where reliance has been placed upon external sources of information in applying the valuation methodologies, unless otherwise specifically instructed by Client and/or stated in the valuation, VCIPL has not independently verified that information and VCIPL does not advise nor accept it as reliable. The person or entity to whom the report is addressed acknowledges and accepts the risk that if any of the unverified information in the valuation is incorrect, then this may have an effect on the valuation.

**Not a Structural Survey**

We state that this is a valuation report and not a structural survey

**Other**

All measurements, areas and ages quoted in our report are approximate

**Legal**

We have not made any allowances with respect to any existing or proposed local legislation relating to taxation on realization of the sale value of the subject property. VCIPL is not required to give testimony or to appear in court by reason of this appraisal report, with reference to the property in question, unless arrangement has been made thereof. Further, no legal advice on any aspects has been obtained for the purpose of this appraisal exercise

**Property specific assumptions**

Based on inputs received from the client and site visit conducted, we understand that the subject property is Residential Flat, admeasuring **Total Built Up Area in = 671.00 Sq. Ft.**

**ASSUMPTIONS, CAVEATS, LIMITATION AND DISCLAIMERS**

1. We assume no responsibility for matters of legal nature affecting the property appraised or the title thereto, nor do we render our opinion as to the title, which is assumed to be good and marketable.
2. The property is valued as though under responsible ownership.
3. It is assumed that the property is free of liens and encumbrances.
4. It is assumed that there are no hidden or unapparent conditions of the subsoil or structure that would render it more or less valuable. No responsibility is assumed for such conditions or for engineering that might be required to discover such factors.
5. There is no direct/ indirect interest in the property valued.
6. The rates for valuation of the property are in accordance with the Govt. approved rates and prevailing market rates.



Since 1989

**Vastukala Consultants (I) Pvt. Ltd.**

An ISO 9001 : 2015 Certified Company



**Annexure – II****MODEL CODE OF CONDUCT FOR VALUERS****{Adopted in line with Companies (Registered Valuers and Valuation Rules, 2017)}**

All valuers empanelled with bank shall strictly adhere to the following code of conduct:

**Integrity and Fairness**

1. A valuer shall, in the conduct of his/its business, follow high standards of integrity and fairness in all his/its dealings with his/its clients and other valuers.
2. A valuer shall maintain integrity by being honest, straightforward, and forthright in all professional relationships.
3. A valuer shall endeavor to ensure that he/it provides true and adequate information and shall not misrepresent any facts or situations.
4. A valuer shall refrain from being involved in any action that would bring disrepute to the profession.
5. A valuer shall keep public interest foremost while delivering his services.

**Professional Competence and Due Care**

6. A valuer shall render at all times high standards of service, exercise due diligence, ensure proper care and exercise independent professional judgment.
7. A valuer shall carry out professional services in accordance with the relevant technical and professional standards that may be specified from time to time.
8. A valuer shall continuously maintain professional knowledge and skill to provide competent professional service based on up-to-date developments in practice, prevailing regulations / guidelines and techniques.
9. In the preparation of a valuation report, the valuer shall not disclaim liability for his/its expertise or deny his/its duty of care, except to the extent that the assumptions are based on statements of fact provided by the company or its auditors or consultants or information available in public domain and not generated by the valuer.
10. A valuer shall not carry out any instruction of the client insofar as they are incompatible with the requirements of integrity, objectivity and independence.
11. A valuer shall clearly state to his client the services that he would be competent to provide and the services for which he would be relying on other valuers or professionals or for which the client can have a separate arrangement with other valuers.

**Independence and Disclosure of Interest**

12. A valuer shall act with objectivity in his/its professional dealings by ensuring that his/its decisions are made without the presence of any bias, conflict of interest, coercion, or undue influence of any party, whether directly connected to the valuation assignment or not.
13. A valuer shall not take up an assignment if he/it or any of his/its relatives or associates is not independent in terms of association to the company.



Since 1989

**Vastukala Consultants (I) Pvt. Ltd.**

An ISO 9001 : 2015 Certified Company



14. A valuer shall maintain complete independence in his/its professional relationships and shall conduct the valuation independent of external influences.
15. A valuer shall wherever necessarily disclose to the clients, possible sources of conflicts of duties and interests, while providing unbiased services.
16. A valuer shall not deal in securities of any subject company after any time when he/it first becomes aware of the possibility of his / its association with the valuation, and in accordance with the Securities and Exchange Board of India (Prohibition of Insider Trading) Regulations, 2015 or till the time the valuation report becomes public, whichever is earlier.
17. A valuer shall not indulge in "mandate snatching" or offering "convenience valuations" in order to cater to a company or client's needs.
18. As an independent valuer, the valuer shall not charge success fee. (Success fees may be defined as a compensation / incentive paid to any third party for successful closure of transaction. In this case, approval of credit proposals).
19. In any fairness opinion or independent expert opinion submitted by a valuer, if there has been a prior engagement in an unconnected transaction, the valuer shall declare the association with the company during the last five years.

### Confidentiality

20. A valuer shall not use or divulge to other clients or any other party any confidential information about the subject company, which has come to his / its knowledge without proper and specific authority or unless there is a legal or professional right or duty to disclose.

### Information Management

21. A valuer shall ensure that he/ it maintains written contemporaneous records for any decision taken, the reasons for taking the decision, and the information and evidence in support of such decision. This shall be maintained so as to sufficiently enable a reasonable person to take a view on the appropriateness of his /its decisions and actions.
22. A valuer shall appear, co-operate and be available for inspections and investigations carried out by the authority, any person authorized by the authority, the registered valuer's organization with which he/it is registered or any other statutory regulatory body.
23. A valuer shall provide all information and records as may be required by the authority, the Tribunal, Appellate Tribunal, the registered valuer's organization with which he/it is registered, or any other statutory regulatory body.
24. A valuer while respecting the confidentiality of information acquired during the course of performing professional services, shall maintain proper working papers for a period of three years or such longer period as required in its contract for a specific valuation, for production before a regulatory authority or for a peer review. In the event of a pending case before the Tribunal or Appellate Tribunal, the record shall be maintained till the disposal of the case.

**Gifts and hospitality:**

25. A valuer or his / its relative shall not accept gifts or hospitality which undermines or affects his independence as a valuer.

Explanation: For the purposes of this code the term 'relative' shall have the same meaning as defined in clause (77) of Section 2 of the Companies Act, 2013 (18 of 2013).

26. A valuer shall not offer gifts or hospitality or a financial or any other advantage to a public servant or any other person with a view to obtain or retain work for himself / itself, or to obtain or retain an advantage in the conduct of profession for himself / itself.

**Remuneration and Costs.**

27. A valuer shall provide services for remuneration which is charged in a transparent manner, is a reasonable reflection of the work necessarily and properly undertaken, and is not inconsistent with the applicable rules.
28. A valuer shall not accept any fees or charges other than those which are disclosed in a written contract with the person to whom he would be rendering service.

**Occupation, employability and restrictions.**

29. A valuer shall refrain from accepting too many assignments, if he/it is unlikely to be able to devote adequate time to each of his/ its assignments.
30. A valuer shall not conduct business which in the opinion of the authority or the registered valuer organisation discredits the profession.

For VASTUKALA CONSULTANTS (I) PVT. LTD.

**Sharadkumar  
Chalikwar**  
Director

Digitally signed by Sharadkumar Chalikwar  
DN: cn=Sharadkumar Chalikwar,  
o=Vastukala Consultants (I) Pvt. Ltd.,  
ou=Mumbai, email=cmd@vastukala.org,  
c=IN  
Date: 2024.06.28 17:55:21 +05'30'

Auth. Sign.

**Sharadkumar B. Chalikwar**  
Govt. Reg. Valuer  
Chartered Engineer (India)  
Reg. No. (N) CCIT/1-14/52/2008-09



Since 1989

**Vastukala Consultants (I) Pvt. Ltd.**

An ISO 9001 : 2015 Certified Company

