

DESCRIPTION OF PROPOSAL & PROPERTY

PROPOSED BUILDING ON PLOT BEARING S NO (131) 49, H.NO 52(P) . AT
 MOUJE- GAONDEVI, S.NO (130) 38 H.NO 1 & 2, S.NO (129) 35,
 H.NO- 9 & 10, MOUJE - SHIVAJI NAGAR, TAL-KALYAN, DIST.-THANE
 SHRI. RAJESH P. VELANI & OTHERS

STAMPS AND DATE OF APPROVAL OF PLANS

3/3

OFFICE OF THE KALYAN DOMBIVLI
 MUNICIPAL CORPORATION, KALYAN.

Building Permit No. : KDMC/TPD/13p/DM/2019-20/0067/229
 Date : 20/10/2023

SANCTIONED



for
 ASSISTANT DIRECTOR OF
 TOWN PLANNING
 Kalyan-Dombivli Municipal Corporation

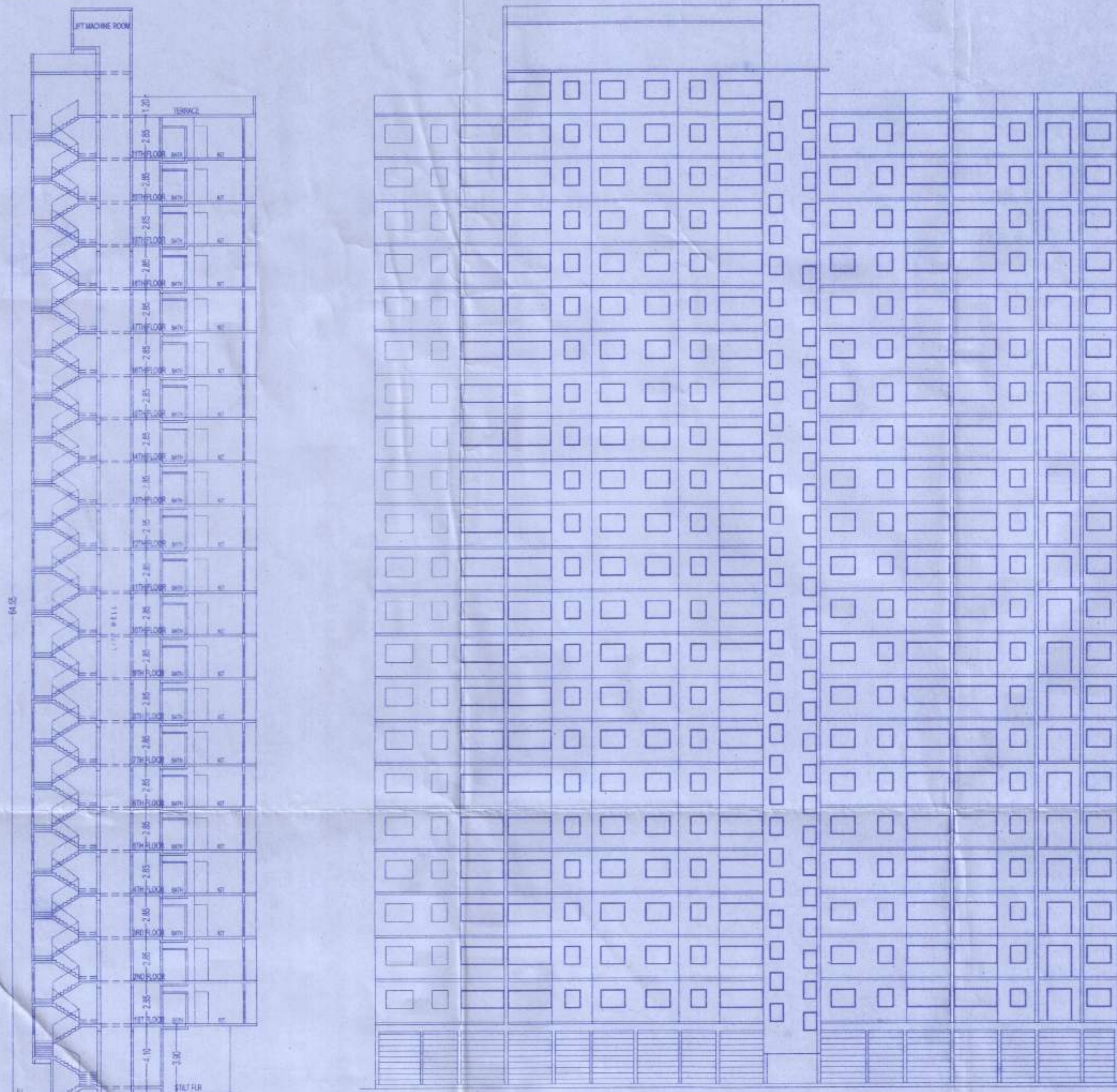

ROAD SIDE ELEVATION
 SCALE 1:200

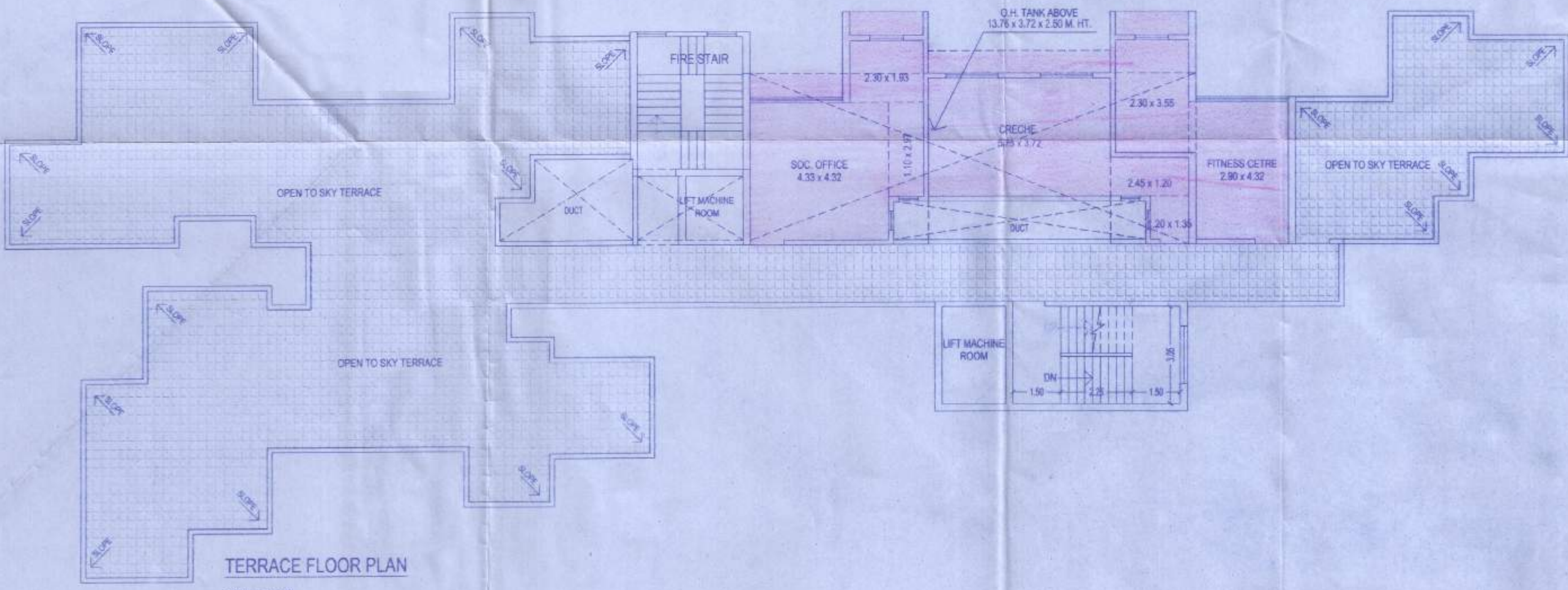

TERRACE FLOOR PLAN
 SCALE 1:100

STRUCTURAL CERTIFICATE

THE PLANS PREPARED BY ME ARE IN ACCORDANCE WITH THE NORMS AS SPECIFIED BY INDIAN STANDARD INSTITUTE & I WILL BE HELD RESPONSIBLE FOR ANY HARM CAUSED IN EARTHQUAKE DUE TO NEGLIGENCE OF THE STANDARDS

ENGINEER'S SIGNATURE

NAME & SIGNATURE OF P.O.A HOLDER

for
 MR. YAGNESH VELANI
 M/S. SNEH BUILDCON
 (P.A. HOLDER)

for
 MR. RAJESH P. VELANI
 M/S. SNEH BUILDCON
 (P.A. HOLDER)

JOB No.	DRG No.	SCALE	DRAWN BY	CHECKED BY	DATE
SN-28	1	AS STATED	KARTHIK	KARTHIK	07-10-2023

NAME & SIGNATURE OF ARCHITECT

SHAPATYA NIRMAAN
 Architects & Interior Designers
 ARCHITECT: SHIRISH G. NACHANE
 CA/9924527
SHAPATYA NIRMAAN
 CIVIL & ARCHITECTURAL SERVICES

1ST FLOOR: KALAS MANTON, NEAR ADITYA MANGAL, KARYALAYA, AGARWAR ROAD, DOMBIVLI (E).
 2ND FLOOR: JAGANNATH'S COMMERCE PLAZA, NEAR GODREJ SHOWROOM, MANINAGAR ROAD, DOMBIVLI (E).