

## Valuation Report of the Immovable Property



### Details of the property under consideration:

Name of Owner: **Mr. Rafiq Vazir Lagadia**

Residential Flat No. 2015, 20<sup>th</sup> Floor, 'C' wing, "**Delta Garden Co-op. Hsg. Soc. Ltd.**", Near Mira M. I. D. C. Estate, National Express Highway No. 8, Village - Mahajanwadi, Mira Road (East), Taluka & District - Thane, PIN - 401 107, State - Maharashtra, Country - India.

Latitude Longitude: 19°16'05.6"N 72°52'32.7"E

### Intended User:

**Abhyudaya Bank  
Bhayandar (East) Branch**

Shop No. 7 to 9, Ground Floor, 107 to 111, 1<sup>st</sup> Floor, Malhar Arcade, Navghar Phatak Road, Opp. Vimal Dairy Road, Bhayandar (East) Thane - 401 105, State - Maharashtra, Country - India.

### Our Pan India Presence at :

- |  |  |   |   |
|--|--|---|---|
|  Nanded     |  Thane  |  Ahmedabad |  Delhi NCR |
|  Mumbai     |  Nashik |  Rajkot    |  Raipur    |
|  Aurangabad |  Pune   |  Indore    |  Jaipur    |

### Regd. Office

BI-001, U/B Floor, BOOMERANG, Chandivali Farm Road, Powai, Andheri East, **Mumbai**: 400072, (M.S), India

 **+91 2247495919**

 **mumbai@vastukala.co.in**

 **www.vastukala.co.in**



## VALUATION OPINION REPORT

This is to certify that the property bearing Residential Flat No. 2015, 20<sup>th</sup> Floor, 'C' wing, "Delta Garden Co-op. Hsg. Soc. Ltd.", Near Mira M. I. D. C. Estate, National Express Highway No. 8, Village - Mahajanwadi, Mira Road (East), Taluka & District - Thane, PIN - 401 107, State - Maharashtra, Country - India belongs to **Mr. Rafiq Vazir Lagadia**.

Boundaries of the property.

North : Delta Garden  
South : Delta Woods  
East : MIDC Road  
West : Building

Considering various parameters recorded, existing economic scenario, and the information that is available with reference to the development of neighborhood and method selected for valuation, we are of the opinion that, the property premises can be assessed for this particular purpose at **₹ 83,02,048.00 (Rupees Eighty-Three Lakhs Two Thousand Forty-Eight Only)**.

The valuation of the property is based on the documents produced by the concern. Legal aspects have not been taken into considerations while preparing this valuation report.

Hence certified

**For VASTUKALA CONSULTANTS (I) PVT. LTD.**

**Director**

**Manoj B. Chalikwar**

Registered Valuer  
Chartered Engineer (India)  
Reg. No. CAT-I-F-1763  
Abhyudaya Empanelment No.: HO/CD/61/2018-19  
Encl: Valuation report.

**Auth. Sign.**



### Our Pan India Presence at :

- |  |  |   |   |
|--|--|---|---|
|  Nanded     |  Thane  |  Ahmedabad |  Delhi NCR |
|  Mumbai     |  Nashik |  Rajkot    |  Raipur    |
|  Aurangabad |  Pune   |  Indore    |  Jaipur    |

### Regd. Office

BI-001, U/B Floor, BOOMERANG, Chandivali Farm Road, Powai, Andheri East, **Mumbai**: 400072, (M.S), India

 **+91 2247495919**

 **mumbai@vastukala.co.in**

 **www.vastukala.co.in**



**Vastukala Consultants (I) Pvt. Ltd.**B1-001, U/B Floor, **Boomerang**, Chandivali Farm Road, Powai, Andheri (East), Mumbai – 400 072.

To,

**The Branch Manager,****Abhyudaya Bank****Dahisar Branch**

Abhayudaya Bank, Madhura Hall,

Harishankar Joshi Road, Near Dahisar Station,

Dahisar (East), Mumbai – 400 068,

State – Maharashtra, Country – India.

**VALUATION REPORT (IN RESPECT OF FLAT)**

I	General	
1.	Purpose for which the valuation is made	: As per request from Abhyudaya Bank, Bhayandar (East) Branch, to assess fair market value of the property for banking purpose.
2.	a) Date of inspection	: 21.06.2024
	b) Date on which the valuation is made	: 22.06.2024
3.	List of documents produced for perusal:	
	1. Copy of Agreement for Sale dated 26.04.2024 between Mr. Rehmatulla K. Karedia (the Vendor) AND Mr. Rafiq Vazir Lagadia (the Vendee).	
	2. Copy of Commencement Certificate No. M.B. / MNP / NR / 1263 / 2014-15 dated 22.07.2014 issued by Mira Bhayandar Municipal Corporation.	
	3. Copy of Occupancy Certificate No. MNP / NR / 2335 / 2017-18 dated 26.06.2017 issued by Mira Bhayandar Municipal Corporation.	
	4. Copy of Maintenance Bill No. 47420828 dated 08.04.2024 in the name of Rehmatulla K. Karedia issued by Delta Garden Co-op. Hsg. Soc. Ltd.	
4.	Name of the owner(s) and his / their address (es) with Phone no. (details of share of each owner in case of joint ownership)	: <b>Mr. Rafiq Vazir Lagadia</b>  <b>Address:</b> Residential Flat No. 2015, 20 <sup>th</sup> Floor, 'C' wing, "Delta Garden Co-op. Hsg. Soc. Ltd.", Near Mira M. I. D. C. Estate, National Express Highway No. 8, Village - Mahajanwadi, Mira Road (East), Taluka & District - Thane, PIN - 401 107, State - Maharashtra, Country - India.  <b>Contact Person:</b> Mr. Jaysukh Bhirand (Agent)  Sole Ownership
5.	Brief description of the property (Including Leasehold / freehold etc.)	: The property is a Residential Flat located on 20 <sup>th</sup> Floor. The composition of flat is Living Room + Kitchen + 2 Bedrooms + 1 Toilet + WC + Passage (i.e., 2 BHK with 1 Toilet + WC). The property is at 2.8 km. travelling distance from nearest railway station Mira Road.
6.	Location of property	:

	a)	Plot No. / Survey No.	:	Survey No. 133/2-A, 7, 121/3, 123/1, 131/13, 123/3, 121/1, 133/5, 132/9, 133/6
	b)	Door No.	:	Residential Flat No. 2015
	c)	C. T.S. No. / Village	:	CTS No. 1741, 1883, 1884, 1886, 1968, 1969, 1970, 1971, 2039, 2040, 2041, 2042, 2043, 2044, 2100, 2101, 2102, 2103, 2157, 2158, 2221, 2222, 2294, 2295, 2324, 2404, 1840, 1838, 1885 of Village - Mahajanwadi
	d)	Ward / Taluka	:	Taluka - Thane
	e)	Mandal / District	:	District - Thane
	f)	Date of issue and validity of layout of approved map / plan	:	As Occupancy Certificate is received it may be assumed that the construction is as per Sanctioned Plan.
	g)	Approved map / plan issuing authority	:	
	h)	Whether genuineness or authenticity of approved map/ plan is verified	:	N.A.
	i)	Any other comments by our empanelled valuers on authentic of approved plan	:	No
7.		Postal address of the property	:	Residential Flat No. 2015, 20 <sup>th</sup> Floor, 'C' wing, "Delta Garden Co-op. Hsg. Soc. Ltd.", Near Mira M. I. D. C. Estate, National Express Highway No. 8, Village - Mahajanwadi, Mira Road (East), Taluka & District - Thane, PIN - 401 107, State - Maharashtra, Country - India.
8.		City / Town	:	Mira Road (East), Thane
		Residential area	:	Yes
		Commercial area	:	No
		Industrial area	:	No
9.		Classification of the area	:	
	i)	High / Middle / Poor	:	Middle Class
	ii)	Urban / Semi Urban / Rural	:	Semi Urban
10.		Coming under Corporation limit / Village Panchayat / Municipality	:	Village - Mahajanwadi Mira - Bhayander Municipal Corporation
11.		Whether covered under any State / Central Govt. enactments (e.g., Urban Land Ceiling Act) or notified under agency area/ scheduled area / cantonment area	:	No
12.		Boundaries of the property		<b>As per site</b> <b>As per documents</b>
		North	:	Delta Garden                      Details not available
		South	:	Delta Woods                      Details not available
		East	:	MIDC Road                      Details not available
		West	:	Building                      Details not available
13		Dimensions of the site	:	N. A. as property under consideration is a Residential Flat in an apartment building.

		A (As per the Deed)	B (Actuals)
	North	-	-
	South	-	-
	East	-	-
	West	-	-
14.	Extent of the site	Carpet Area in Sq. Ft. = 590.00 (Area as per actual site measurement)  <b>Carpet Area in Sq. Ft. = 496.00</b> <b>(Ara as per Agreement for Sale)</b>  Built-up Area in Sq. Ft. = 595.00 (Carpet Area + 20%)	
14.1	Latitude, Longitude & Co-ordinates of Flat	19°16'05.6"N 72°52'32.7"E	
15.	Extent of the site considered for Valuation (least of 13A& 13B)	<b>Carpet Area in Sq. Ft. = 496.00</b> <b>(Ara as per Agreement for Sale)</b>	
16	Whether occupied by the owner / tenant? If occupied by tenant since how long? Rent received per month.	Vacant	
<b>II APARTMENT BUILDING</b>			
1.	Nature of the Apartment	Residential	
2.	Location		
	C.T.S. No.	-	
	Block No.	-	
	Ward No.	R, Vibhagh No. 6/24	
	Village / Municipality / Corporation	Village - Mahajanwadi Mira - Bhayander Municipal Corporation	
	Door No., Street or Road (Pin Code)	Residential Flat No. 2015, 20 <sup>th</sup> Floor, 'C' wing, " <b>Delta Garden Co-op. Hsg. Soc. Ltd.</b> ", Near Mira M. I. D. C. Estate, National Express Highway No. 8, Village - Mahajanwadi, Mira Road (East), Taluka & District - Thane, PIN - 401 107, State - Maharashtra, Country - India.	
3.	Description of the locality Residential / Commercial / Mixed	Residential	
	Year of Construction	2017 (As per Occupancy Certificate)	
	Number of Floors	Stilt + Podium + 1 <sup>st</sup> to 21 <sup>st</sup> upper floors	
	Type of Structure	R.C.C. Framed Structure	
	Number of Dwelling flats in the building	8 Flats on 20 <sup>th</sup> Floor	
	Quality of Construction	Good	
	Appearance of the Building	Good	
	Maintenance of the Building	Good	
	Facilities Available		

Lift	:	3 Lifts
Protected Water Supply	:	Municipal Water supply
Underground Sewerage	:	Connected to Municipal Sewerage System
Car parking - Open / Covered	:	Covered Parking Space
Is Compound wall existing?	:	Yes
Is pavement laid around the building	:	Yes

<b>III</b>	<b>FLAT</b>	
1	The floor in which the Flat is situated	: 20 <sup>th</sup> Floor
2	Door No. of the Flat	: Residential Flat No. 2015
3	Specifications of the Flat	:
	Roof	: R.C.C. Slab
	Flooring	: Vitrified tiles flooring
	Doors	: Teak Wood door frame with flush shutters
	Windows	: Powder coated Aluminum sliding windows
	Fittings	: Concealed plumbing with C.P. fittings. Electrical wiring with concealed
	Finishing	: Cement Plastering
4	House Tax	:
	Assessment No.	: Detail not available
	Tax paid in the name of:	: Detail not available
	Tax amount:	: Detail not available
5	Electricity Service connection No.:	: Detail not available
	Meter Card is in the name of:	: Detail not available
6	How is the maintenance of the Flat?	: Normal
7	Sale Deed executed in the name of	: <b>Mr. Rafiq Vazir Lagadia</b>
8	What is the undivided area of land as per Sale Deed?	: Information not available
9	What is the plinth area of the Flat?	: Built-up Area in Sq. Ft. = 595.00 (Carpet Area + 20%)
10	What is the floor space index (app.)	: As per MBMC norms
11	What is the Carpet Area of the Flat?	: Carpet Area in Sq. Ft. = 590.00 (Area as per actual site measurement)  <b>Carpet Area in Sq. Ft. = 496.00</b> <b>(Ara as per Agreement for Sale)</b>
12	Is it Posh / I Class / Medium / Ordinary?	: Middle Class
13	Is it being used for Residential or Commercial purpose?	: Residential purpose
14	Is it Owner-occupied or let out?	: Vacant
15	If rented, what is the monthly rent?	: ₹ 17,000.00 Expected rental income per month
<b>IV</b>	<b>MARKETABILITY</b>	:
1	How is the marketability?	: Good
2	What are the factors favouring for an extra	: Located in developed area

	Potential Value?		
3	Any negative factors are observed which affect the market value in general?	:	No
<b>V</b>	<b>Rate</b>	:	
1	After analyzing the comparable sale instances, what is the composite rate for a similar flat with same specifications in the adjoining locality? - (Along with details / reference of at - least two latest deals / transactions with respect to adjacent properties in the areas)	:	₹ 16,000.00 to ₹ 18,000.00 per Sq. Ft. on Carpet Area
2	Assuming it is a new construction, what is the adopted basic composite rate of the flat under valuation after comparing with the specifications and other factors with the flat under comparison (give details).	:	₹ 17,000.00 per Sq. Ft. on Carpet Area ₹ 16,738.00 per Sq. Ft. (After depreciation)
3	Break – up for the rate	:	
	I. Building + Services	:	₹ 2,500.00 per Sq. Ft.
	II. Land + others	:	₹ 14,500.00 per Sq. Ft.
4	Guideline rate obtained from the Registrar's Office	:	₹ 1,14,730.00 per Sq. M. i.e., ₹ 10,659.00 per Sq. Ft.
	Guideline rate (after Depreciation)	:	₹ 1,08,848.00 per Sq. M. i.e., ₹ 10,112.00 per Sq. Ft.
<b>VI</b>	<b>COMPOSITE RATE ADOPTED AFTER DEPRECIATION</b>		
<b>a</b>	Depreciated building rate	:	
	Replacement cost of Flat with Services (v(3)i)	:	₹ 2,500.00 per Sq. Ft.
	Age of the building	:	07 years
	Life of the building estimated	:	53 years Subject to proper, preventive periodic maintenance & structural repairs.
	Depreciation percentage assuming the salvage value as 10%	:	10.50%
	Depreciated Ratio of the building	:	
<b>b</b>	Total composite rate arrived for Valuation	:	
	Depreciated building rate VI (a)	:	₹ 2,238.00 per Sq. Ft.
	Rate for Land & other V (3) ii	:	₹ 14,500.00 per Sq. Ft.
	<b>Total Composite Rate</b>	:	<b>₹ 16,738.00 per Sq. Ft.</b>
	<b>Remark: As per Site Inspection, Actual Carpet area 590. 00 Sq. Ft. (Including Balcony Area) is more than Carpet area 496.00 Sq. Ft. mentioned in the documents provided to us. We have considered area mentioned in the documents</b>		

**Details of Valuation:**

Sr. No.	Description	Qty.	Rate per Flat (₹)	Estimated Value (₹)
1	Present value of the Flat	496.00 Sq. Ft.	16,738.00	<b>83,02,048.00</b>
2	Wardrobes			
3	Showcases			
4	Kitchen arrangements			
5	Superfine finish			
6	Interior Decorations			
7	Electricity deposits / electrical fittings, etc.			
8	Extra collapsible gates / grill works etc.			
9	Potential value, if any			
10	Others			
	<b>Total value of the property</b>			<b>83,02,048.00</b>
	<b>Realizable Value of the property</b>			<b>74,71,843.00</b>
	<b>Distress Value of the property</b>			<b>66,41,638.00</b>
	<b>Insurable value of the property (595.00 X 2,500.00)</b>			<b>14,87,500.00</b>
	<b>Guideline value of the property (As per Index II)</b>			<b>65,11,400.00</b>

**Justification for price /rate**

The Market Value of the property is based on facts of markets discovered by us during our enquiries, however the government rate value in this case is less than the market value arrived by us. We are of the opinion that the value arrive by us will prove to be correct if an Auction of the subject property is carried out. As far as Market Value in Index II is concerned, it is not possible to comment on same, may be government rates are fixed by sampling during same point of time in part and whereas, Market values change every month.

In most of the cases the actual deal amount or Transaction value is not reflected in Index II because of various Market practices. As Valuer, we always try to give a value which is correct reflection of actual transaction value irrespective of any factors in market.

**Method of Valuation / Approach**

The sales comparison approach uses the market data of sale prices to estimate the value of a real estate property. Property valuation in this method is done by comparing a property to other similar properties that have been recently sold. Comparable properties, also known as comparables, or comps, must share certain features with the property in question. Some of these include physical features such as square footage, number of rooms, condition, and age of the building; however, the most important factor is no doubt the location of the property. Adjustments are usually needed to account for differences as no two properties are exactly the same. To make proper adjustments when comparing properties, real estate appraisers must know the differences between the comparable properties and how to value these differences. The sales comparison approach is commonly used for Residential Flat, where there are typically



Since 1989

**Vastukala Consultants (I) Pvt. Ltd.**

An ISO 9001 : 2015 Certified Company





many comparables available to analyze. As the property is a Residential Flat, we have adopted Sale Comparison Approach Method for the purpose of valuation. The Price for similar type of property in the nearby vicinity is in the range of ₹ 16,000.00 to ₹ 18,000.00 per Sq. Ft. on Carpet Area. Considering the rate with attached report, current market conditions, demand and supply position, flat size, location, upswing in real estate prices, sustained demand for Residential Flat in Basement Floor, all round development of commercial and residential application in the locality etc. We estimate ₹ 16,738.00 per Sq. Ft. (after depreciation) for valuation.

Impending threat of acquisition by government for road widening / public service purposes, sub merging & applicability of CRZ provisions (Distance from sea-cost / tidal level must be incorporated) and their effect on	
i) Salability	Good
ii) Likely rental values in future in	₹ 17,000.00 expected rental income per month
iii) Any likely income it may generate	Rental Income

## Actual site photographs

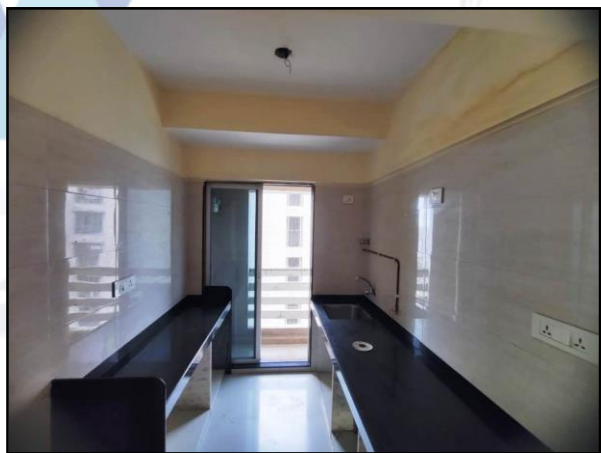

## Actual site photographs



## Route Map of the property

(site,url)

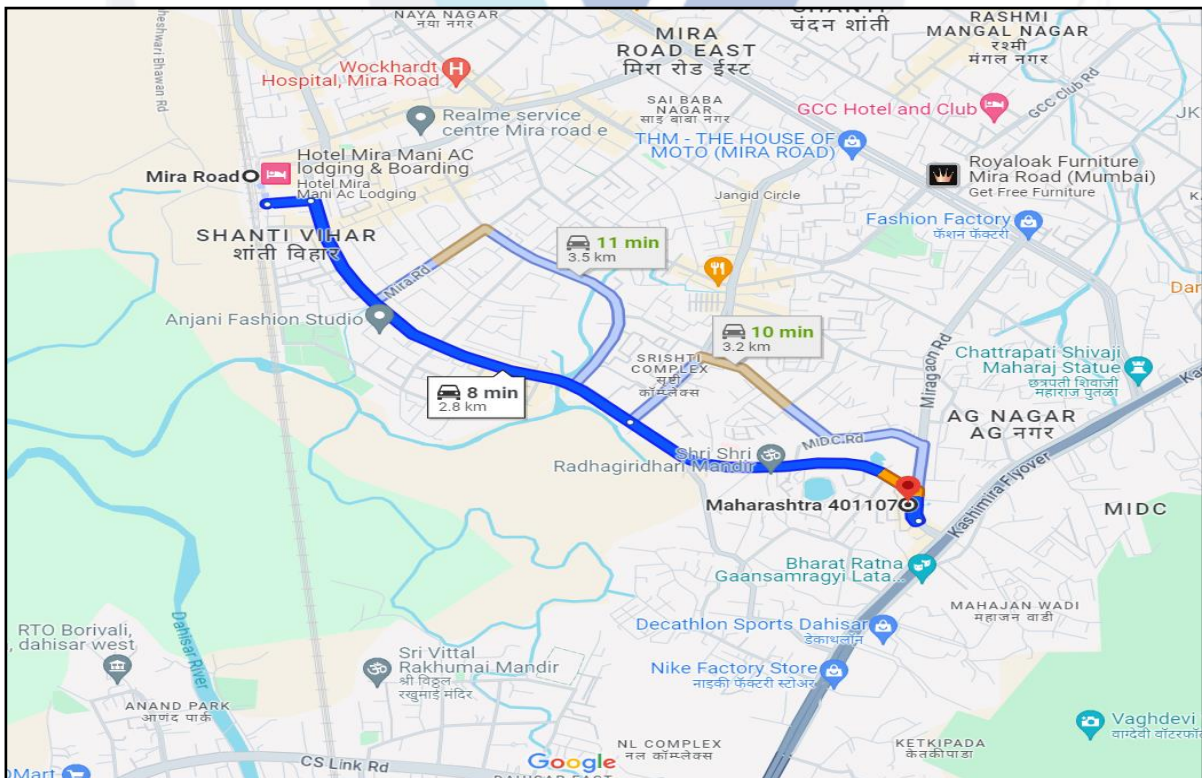
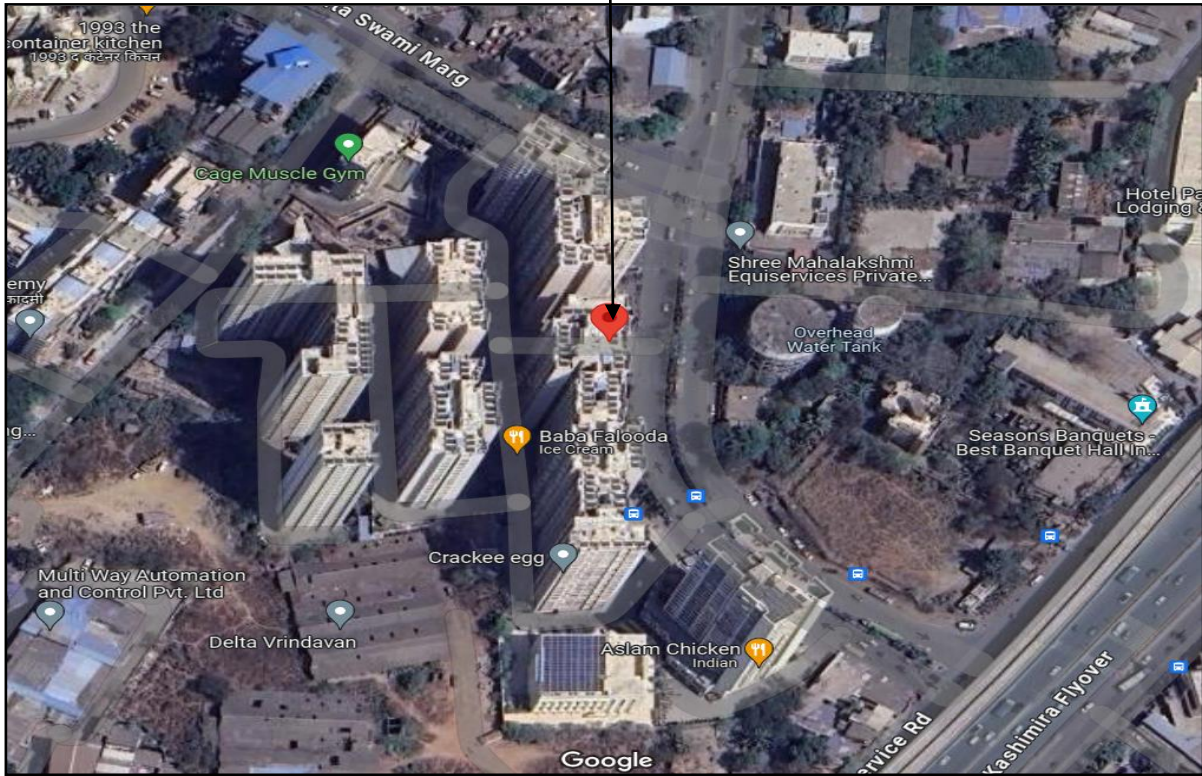

**Latitude Longitude: 19°16'05.6"N 72°52'32.7"E**

**Note: The Blue line shows the route to site from nearest railway station (Mira Road – 2.8 km.)**



Since 1989

**Vastukala Consultants (I) Pvt. Ltd.**

An ISO 9001 : 2015 Certified Company



## Ready Reckoner Rate

**Department of Registration & Stamps**  
 Government of Maharashtra
 
**नोंदणी व मुद्रांक विभाग**  
 महाराष्ट्र शासन

नोंदणी व मुद्रांक विभाग, महाराष्ट्र शासन  
 बाजारमूल्य दर पत्रक

Home
Valuation Rules
User Manual
Close
Feedback

Year: 20242025
Language: English

Selected District: ठाणे

Select Taluka: ठाणे

Select Village: मौजे [गांव] महाजनवाडी

Search By:  Survey No  Location

Select	उपविभाग	बुनी बमीन	निवासी सदनिका	ऑफिस	दुकाने	बीचोनिंग	एकक (Rs./)
SurveyNo	6/24-आर) मु-विभाग महाजनवाडी गावातील पश्चिम द्रुतगती मार्गाच्या पश्चिमे भागातील मिळकती	30700	104300	109100	130400	109100	चौ. मीटर
SurveyNo	6/25/1-मु-विभाग महाजनवाडी गावातील पश्चिम द्रुतगती मार्गाच्या पुर्वे दक्षिणेकडील सॅव्हे क्र12 व्यतिरिक्त इतर सर्व मिळकती	27040	82800	99800	103100	99800	चौ. मीटर
SurveyNo	6/25-एस) मु-विभाग महाजनवाडी गावातील पश्चिम द्रुतगती मार्गाच्या पुर्वे दक्षिणेकडील सॅव्हे क्र12 व्यतिरिक्त इतर सर्व मिळकती	22300	61500	70800	92200	70800	चौ. मीटर
SurveyNo	6/26-एस-1) मु-विभाग महाजनवाडी गावातील सॅव्हे नं. 12 मधील मिळकती	9200	0	0	0	0	चौ. मीटर

Stamp Duty Ready Reckoner Market Value Rate for Flat	1,04,300.00			
10% increase for flat Located on 20 <sup>th</sup> Floor	10,430.00			
<b>Stamp Duty Ready Reckoner Market Value Rate (After Reduced) (A)</b>	<b>1,14,730.00</b>	<b>Sq. Mt.</b>	<b>10,659.00</b>	<b>Sq. Ft.</b>
Stamp Duty Ready Reckoner Market Value Rate for Land (B)	30,700.00			
The difference between land rate and building rate (A – B = C)	84,030.00			
Depreciation Percentage as per table (D) [100% - 07%] (Age of the Building – 7 Years)	93%			
<b>Rate to be adopted after considering depreciation [B + (C x D)]</b>	<b>1,08,848.00</b>	<b>Sq. Mt.</b>	<b>10,112.00</b>	<b>Sq. Ft.</b>

### Multi-Storied building with Lift

For residential premises / commercial unit / office on above floor in multistoried building, the rate mentioned in the ready reckoner will be increased as under:

	Location of Flat / Commercial Unit in the building	Rate
a)	On Ground to 4 Floors	No increase for all floors from ground to 4 floors
b)	5 Floors to 10 Floors	Increase by 5% on units located between 5 to 10 floors
c)	11 Floors to 20 Floors	Increase by 10% on units located between 11 to 20 floors
d)	21 Floors to 30 Floors	Increase by 15% on units located between 21 to 30 floors
e)	31 Floors and above	Increase by 20% on units located on 31 and above floors

**Table – D: Depreciation Percentage Table**

Completed Age of Building in Years	Value in percent after depreciation	
	R.C.C. Structure / other Pukka Structure	Cessed Building, Half or Semi – Pukka Structure & Kaccha Structure.
0 to 2 Years	100%	100%
Above 2 & up to 5 Years	95%	95%
Above 5 Years	After initial 5 year for every year 1% depreciation is to be considered. However maximum deduction available as per this shall be 70% of Market Value rate	After initial 5 year for every year 1.5% depreciation is to be considered. However maximum deduction available as per this shall be 85% of Market Value rate

## Price Indicators

**₹90 Lac** @ 20,000 per sq.ft.  
Estimated EMI ₹71,883

**1 BHK 2 Baths**  
Flat/Apartment for Sale  
in Delta Vrindavan, Mira Road, Mira Bhayandar

**RERA STATUS** REGISTERED | Registration No: P51700009969 | Website: <https://maharera.mahaonline.gov.in/>

**Property (7)** | **Society (25)**

<b>Area</b>	Carpet area: 450 sq.ft. (41.81 sq.m.)	<b>Configuration</b>	1 Bedroom, 2 Bathrooms, 2 Balconies
<b>Price</b>	₹ 90 Lac @ 20,000 per sq.ft. (Negotiable)	<b>Address</b>	Delta Vrindavan, Mira Road, Mira Bhayandar
<b>Floor Number</b>	2 <sup>nd</sup> of 22 Floors	<b>Facing</b>	East
<b>Overlooking</b>	Main Road	<b>Property Age</b>	5 to 10 Year Old

Property	Flat		
Source	<a href="#">99acres</a>		
Floor	-		
	<b>Carpet</b>	<b>Built Up</b>	<b>Saleable</b>
<b>Area</b>	450.00	540.00	648.00
<b>Percentage</b>	-	20%	20%
<b>Rate Per Sq. Ft.</b>	₹ 20,000.00	₹ 16,667.00	₹ 13,889.00

## Price Indicators

**99acres** Buy | Enter Locality / Project / Society | Post property **FREE**

Home > Property in Mira Bhayandar > Flats in Mira Bhayandar > Flats in Mira Road > 1 BHK Flats in Mira Road | Posted on May 30, 2024 | Ready to move

**₹87 Lac** @ 2,21,543 per sq.m.  
Estimated EMI ₹69,487

**1 BHK 2 Baths**  
Flat/Apartment for Sale  
in Delta Vrindavan, Mira Road, Mira Bhayandar

**Contact Dealer FREE**  
**Shortlist**

**RERA STATUS REGISTERED** | Registration No: P51700009969 | Website: <https://maharera.mahaonline.gov.in/>

**Overview** | Society | Dealer Details | Price Trends | Registry Record | Society Reviews

**Property (3)** | **Society (25)**

**Area**  
Carpet area: 39.27 sq.m.

**Configuration**  
1 Bedroom, 2 Bathrooms, 1 Balcony, Store Room  
[View Floor Plan](#)

**Price**  
₹87 Lac  
@ 2,21,543 per sq.m. (Negotiable)

**Address**  
Delta Vrindavan  
Mira Road, Mira Bhayandar

**Floor Number**  
10<sup>th</sup> of 22 Floors

**Facing**  
East

**Overlooking**  
Park/Garden

**Property Age**  
1 to 5 Year Old  
[View Construction Status](#)

[Send Feedback](#)

Property	Flat		
Source	<a href="#">99acres</a>		
Floor	-		
	<b>Carpet</b>	<b>Built Up</b>	<b>Saleable</b>
<b>Area</b>	423.00	508.00	609.00
<b>Percentage</b>	-	20%	20%
<b>Rate Per Sq. Ft.</b>	₹ 20,567.00	₹ 17,126.00	₹ 14286.00

## Sale Instance

9912337	<b>सूची क्र.2</b>	दुय्यम निबंधक : सह दु.नि.ठाणे 7
08-02-2024		दस्त क्रमांक : 19912/2023
Note:-Generated Through eSearch Module,For original report please contact concern SRO office.		नोंदणी : Regn:63m
<b>गावाचे नाव : मिरे</b>		
(1)विलेखाचा प्रकार	करारनामा	
(2)मोबदला	8267000	
(3) बाजारभाव(भाडेपट्ट्याच्या बाबतितपट्टाकार आकारणी देतो की पट्टेदार ते नमुद करावे)	5382806	
(4) भू-मापन,पोटहिस्सा व घरक्रमांक(असल्यास)	1) पालिकेचे नाव:मिरा-भाईदर मनपाइतर वर्णन ; इतर माहिती: मौजे मिरा,येथील जुना सर्वे क्र. 51,नवीन सर्वे क्र. 102,हिस्सा क्र. 26,येथील सदनिका क्र. 0505,5 वा मजला,एस3 स्कायराईज,बिल्डींग नं. 1,प्लॉट नं. सी,क्षेत्रफळ रेरा कारपेट 49.88 चौ. मी. म्हणजेच 537 चौ. फुट,संघवी एस3 इकोसिटी,दहिसर चेक पोस्ट जवळ,महाविष्णू मंदिर व ठाकूर मॉल मागे,मिरारोड पु. ठाणे.,विभाग क्र. 5/23,वॉर्ड क्र. क्यु-1.( ( Survey Number : सर्वे क्र. 102, हिस्सा क्र. 26 ; ) )	
(5) क्षेत्रफळ	54.86 चौ.मीटर	
(6)आकारणी किंवा जुडी देण्यात असेल तेव्हा.		
(7) दस्तावेज करून देणा-या/लिहून ठेवणा-या पक्षकाराचे नाव किंवा दिवाणी न्यायालयाचा हुकुमनामा किंवा आदेश असल्यास,प्रतिवादिचे नाव व पत्ता.	1): नाव:-एस 3 स्मार्ट स्पेसेस प्रा.लि.,तर्फे संचालक श्री.शैलेश संघवी यांच्या तर्फे कु.मु.म्हणून गणपत बॉबले - - वय:-47 पत्ता:-प्लॉट नं. -, माळा नं. -, इमारतीचे नाव: धिरज चेम्बर्स, सातवा मजला, 9 हजारीमल सोमानी मार्ग, फोर्ट मुंबई, ब्लॉक नं. -, रोड नं. -, महाराष्ट्र, मुम्बई. पिन कोड:-400001 पॅन नं:-AAXCS5901Q	
(8)दस्तावेज करून घेणा-या पक्षकाराचे व किंवा दिवाणी न्यायालयाचा हुकुमनामा किंवा आदेश असल्यास,प्रतिवादिचे नाव व पत्ता	1): नाव:-पंकज रामबुझावन यादव - - वय:-35; पत्ता:-प्लॉट नं. -, माळा नं. -, इमारतीचे नाव: 304, हिरल कुश व्हिला, डेल्टा गार्डन मागे, मिरा रोड पु. ठाणे., ब्लॉक नं. -, रोड नं. -, ठाणे. पिन कोड:-401107 पॅन नं:-AGRPY0764C 2): नाव:-प्रीती पंकज यादव - - वय:-28; पत्ता:-प्लॉट नं. -, माळा नं. -, इमारतीचे नाव: 304, हिरल कुश व्हिला, डेल्टा गार्डन मागे, मिरा रोड पु. ठाणे., ब्लॉक नं. -, रोड नं. -, महाराष्ट्र, ठाणे. पिन कोड:-401107 पॅन नं:-AQJPY0719P	
(9) दस्तावेज करून दिल्याचा दिनांक	25/10/2023	
(10)दस्त नोंदणी केल्याचा दिनांक	27/10/2023	
(11)अनुक्रमांक,खंड व पृष्ठ	19912/2023	
(12)बाजारभावाप्रमाणे मुद्रांक शुल्क	578700	
(13)बाजारभावाप्रमाणे नोंदणी शुल्क	30000	
(14)सोरा		
मुल्यांकनासाठी विचारात घेतलेला तपशील:-		
मुद्रांक शुल्क आकारताना निवडलेला अनुच्छेद :-	(i) within the limits of any Municipal Corporation or any Cantonment area annexed to it.	

Property	Flat		
Source	<a href="#">Index II</a>		
Floor	-		
	<b>Carpet</b>	<b>Built Up</b>	<b>Saleable</b>
Area	537.00	591.00	-
Percentage	-	10%	-
Rate Per Sq. Ft.	₹ 15395.00	₹ 13,988.00	-



As a result of my appraisal and analysis, it is my considered opinion that the present fair market value of the above property in the prevailing condition with aforesaid specifications is **₹ 83,02,048.00 (Rupees Eighty-Three Lakhs Two Thousand Forty-Eight Only).**

Place: Mumbai

Date: 22.06.2024

For VASTUKALA CONSULTANTS (I) PVT. LTD.

Director

Auth. Sign.

**Manoj B. Chalikwar**

Registered Valuer

Chartered Engineer (India)

Reg. No. CAT-I-F-1763

Abhyudaya Empanelment No.: HO/CD/61/2018-19

The undersigned has inspected the property detailed in the Valuation Report dated \_\_\_\_\_  
on \_\_\_\_\_. We are satisfied that the fair and reasonable market value of the property is  
₹ \_\_\_\_\_ (Rupees \_\_\_\_\_  
\_\_\_\_\_ only).

Date

Signature  
(Name & Designation of the Inspecting Official/s)

Countersigned  
(BRANCH MANAGER)

Enclosures		
	Declaration-cum-undertaking from the valuer (Annexure- I)	Attached
	Model code of conduct for valuer - (Annexure II)	Attached

(Annexure-I)

## DECLARATION-CUM-UNDERTAKING

I, Manoj Chalikwar son of Shri. Baburao Chalikwar do hereby solemnly affirm and state that:

- a. I am a citizen of India.
- b. I will not undertake valuation of any assets in which I have a direct or indirect interest or become so interested at any time during a period of three years prior to my appointment as valuer or three years after the valuation of assets was conducted by me.
- c. The information furnished in my valuation report dated 22.06.2024 is true and correct to the best of my knowledge and belief and I have made an impartial and true valuation of the property.
- d. I/ my authorized representative has personally inspected the property on 21.06.2024. The work is not sub - contracted to any other valuer and carried out by myself.
- e. Valuation report is submitted in the format as prescribed by the bank.
- f. I have not been depanelled / delisted by any other bank and in case any such depanelment by other banks during my empanelment with you, I will inform you within 3 days of such depanelment.
- g. I have not been removed / dismissed from service / employment earlier.
- h. I have not been convicted of any offence and sentenced to a term of imprisonment
- i. I have not been found guilty of misconduct in my professional capacity.
- j. I have not been declared to be unsound mind
- k. I am not an undischarged bankrupt, or has not applied to be adjudicated as a bankrupt;
- l. I am not an undischarged insolvent.
- m. I have not been levied a penalty under section 271J of Income-tax Act, 1961 (43 of 1961) and time limit for filing appeal before Commissioner of Income-tax (Appeals) or Income-tax Appellate Tribunal, as the case may be has expired, or such penalty has been confirmed by Income-tax Appellate Tribunal, and five years have not elapsed after levy of such penalty
- n. I have not been convicted of an offence connected with any proceeding under the Income Tax Act 1961, Wealth Tax Act 1957 or Gift Tax Act 1958 and
- o. My PAN Card number as applicable is AERPC9086P
- p. I undertake to keep you informed of any events or happenings which would make me ineligible for empanelment as a valuer



Since 1989

**Vastukala Consultants (I) Pvt. Ltd.**

An ISO 9001 : 2015 Certified Company



- q. I have not concealed or suppressed any material information, facts and records and I have made a complete and full disclosure
- r. I have read the Handbook on Policy, Standards and procedure for Real Estate Valuation, 2011 of the IBA and this report is in conformity to the "Standards" enshrined for valuation in the Part - B of the above handbook to the best of my ability.
- s. I have read the International Valuation Standards (IVS) and the report submitted to the Bank for the respective asset class is in conformity to the "Standards" as enshrined for valuation in the IVS in "General Standards" and "Asset Standards" as applicable. The valuation report is submitted in the prescribed format of the bank.
- t. I abide by the Model Code of Conduct for empanelment of valuer in the Bank. (Annexure V - A signed copy of same to be taken and kept along with this declaration)
- u. I am valuer registered with Insolvency & Bankruptcy Board of India (IBBI)
- v. My CIBIL Score and credit worthiness is as per Bank's guidelines.
- w. I am Director of the company, who is competent to sign this valuation report.
- x. I will undertake the valuation work on receipt of Letter of Engagement generated from the system (i.e. LLMS / LOS) only.
- y. Further, I hereby provide the following information.

Sr. No.	Particulars	Valuer comment
1.	Background information of the asset being valued;	The property under consideration was purchased by Mr. Rafiq Vazir Lagadia from Mr. Rehmatullah K. Karedia dated 26.04.2024
2.	Purpose of valuation and appointing authority	As per the request from Abhyudaya Bank, Bhayandar (East) Branch to assess value of the property for Banking purpose
3.	Identity of the valuer and any other experts involved in the valuation;	Manoj B. Chalikwar – Regd. Valuer Pratik Jain – Valuation Engineer Rashmi Jadhav – Technical Manager Jayaraja Acharya– Technical Officer
4.	Disclosure of valuer interest or conflict, if any;	We have no interest, either direct or indirect, in the property valued. Further to state that we do not have relation or any connection with property owner / applicant directly or indirectly. Further to state that we are an independent Valuer and in no way related to property owner / applicant
5.	Date of appointment, valuation date and date of report;	Date of Appointment – 21.06.2024 Valuation Date – 22.06.2024 Date of Report – 22.06.2024
6.	Inspections and/or investigations undertaken;	Physical Inspection done on 21.06.2024
7.	Nature and sources of the information used or relied upon;	<ul style="list-style-type: none"> <li>• Market Survey at the time of site visit</li> <li>• Ready Reckoner rates / Circle rates</li> <li>• Online search for Registered Transactions</li> <li>• Online Price Indicators on real estate portals</li> <li>• Enquiries with Real estate consultants</li> <li>• Existing data of Valuation assignments carried out by us</li> </ul>
8.	Procedures adopted in carrying out the valuation and valuation standards followed;	Sales Comparison Method
9.	Restrictions on use of the report, if any;	This valuation is for the use of the party to whom it is addressed and for no other purpose. No responsibility is accepted to any third party who may use or rely on the whole or any part of this valuation. The valuer has no pecuniary interest that would conflict with the proper valuation of the property.
10.	Major factors that were taken into account during the valuation;	Current market conditions, demand and supply position, Residential Flat size, location, upswing in real estate prices, sustained demand for Residential Flat, all-round development of commercial and residential application in the locality etc.
11.	Caveats, limitations and disclaimers to the extent they explain or elucidate the limitations faced by valuer, which shall not be for the purpose of limiting his responsibility for the valuation report.	Attached

## **Assumptions, Disclaimers, Limitations & Qualifications**

### **Value Subject to Change**

The subject appraisal exercise is based on prevailing market dynamics as on **22<sup>nd</sup> June 2024** and does not take into account any unforeseeable developments which could impact the same in the future.

### **Our Investigations**

We are not engaged to carry out all possible investigations in relation to the subject property. Where in our report we identify certain limitations to our investigations, this is to enable the reliant party to instruct further investigations where considered appropriate or where we recommend as necessary prior to reliance. Vastukala Consultants India Pvt. Ltd. (VCIPL) is not liable for any loss occasioned by a decision not to conduct further investigations

### **Assumptions**

Assumptions are a necessary part of undertaking valuations. VCIPL adopts assumptions for the purpose of providing valuation advise because some matters are not capable of accurate calculations or fall outside the scope of our expertise, or out instructions. The reliant party accepts that the valuation contains certain specific assumptions and acknowledge and accept the risk of that if any of the assumptions adopted in the valuation are incorrect, then this may have an effect on the valuation.

### **Information Supplied by Others**

The appraisal is based on the information provided by the client. The same has been assumed to be correct and has been used for appraisal exercise. Where it is stated in the report that another party has supplied information to VCIPL, this information is believed to be reliable but VCIPL can accept no responsibility if this should prove not to be so.

### **Future Matters**

To the extent that the valuation includes any statement as to a future matter, that statement is provided as an estimate and/or opinion based on the information known to VCIPL at the date of this document. VCIPL does not warrant that such statements are accurate or correct.

### **Map and Plans**

Any sketch, plan or map in this report is included to assist the reader while visualising the property and assume no responsibility in connection with such matters.

### **Site Details**

Based on inputs received from Client and site visit conducted, we understand that the subject property is Residential Flat, admeasuring **Carpet Area in Sq. Ft. = 496.00** in the name of **Mr. Rafiq Vazir Lagadia**. Further, VCIPL has assumed that the subject property is free from any encroachment and is available as on the date of the appraisal.



Since 1989

**Vastukala Consultants (I) Pvt. Ltd.**

An ISO 9001 : 2015 Certified Company



## Property Title

Based on our discussion with the Client, we understand that the subject property is owned by **Mr. Rafiq Vazir Lagadia**. For the purpose of this appraisal exercise, we have assumed that the subject property has a clear title and is free from any encumbrances, disputes and claims. VCIPL has made no further enquiries with the relevant local authorities in this regard and does not certify the property as having a clear and marketable title. Further, no legal advice regarding the title and ownership of the subject property has been obtained for the purpose of this appraisal exercise. It has been assumed that the title deeds are clear and marketable.

## Environmental Conditions

We have assumed that the subject property is not contaminated and is not adversely affected by any existing or proposed environmental law and any processes which are carried out on the property are regulated by environmental legislation and are properly licensed by the appropriate authorities.

## Area

Based on the information provided by the Client, we understand that the Residential Flat, admeasuring **Carpet Area in Sq. Ft. = 496.00**.

## Condition & Repair

In the absence of any information to the contrary, we have assumed that there are no abnormal ground conditions, nor archaeological remains present which might adversely affect the current or future occupation, development or value of the property. The property is free from rat, infestation, structural or latent defect. No currently known deleterious or hazardous materials or suspect techniques will be used in the construction of or subsequent alteration or additions to the property and comments made in the property details do not purport to express an opinion about, or advise upon, the condition of uninspected parts and should not be taken as making an implied representation or statement about such parts

## Valuation Methodology

For the purpose of this valuation exercise, the valuation methodology used is Direct Comparison Approach Method and proposed Highest and Best Use model is used for analysing development potential.

The Direct Comparison Approach involves a comparison of the property being valued to similar properties that have actually been sold in arms - length transactions or are offered for sale. This approach demonstrates what buyers have historically been willing to pay (and sellers willing to accept) for similar properties in an open and competitive market and is particularly useful in estimating the value of the Unit and properties that are typically traded on a unit basis.

In case of inadequate recent transaction activity in the subject micro-market, the appraiser would collate details of older transactions. Subsequently, the appraiser would analyse rental / capital value trends in the

subject micro-market in order to calculate the percentage increase / decrease in values since the date of the identified transactions. This percentage would then be adopted to project the current value of the same.

Where reliance has been placed upon external sources of information in applying the valuation methodologies, unless otherwise specifically instructed by Client and/or stated in the valuation, VCIPL has not independently verified that information and VCIPL does not advise nor accept it as reliable. The person or entity to whom the report is addressed acknowledges and accepts the risk that if any of the unverified information in the valuation is incorrect, then this may have an effect on the valuation.

### **Not a Structural Survey**

We state that this is a valuation report and not a structural survey

### **Other**

All measurements, areas and ages quoted in our report are approximate

### **Legal**

We have not made any allowances with respect to any existing or proposed local legislation relating to taxation on realization of the sale value of the subject property. VCIPL is not required to give testimony or to appear in court by reason of this appraisal report, with reference to the property in question, unless arrangement has been made thereof. Further, no legal advice on any aspects has been obtained for the purpose of this appraisal exercise

### **Property specific assumptions**

Based on inputs received from the client and site visit conducted, we understand that the subject property is Residential Flat, admeasuring **Carpet Area in Sq. Ft. = 496.00.**

### **ASSUMPTIONS, CAVEATS, LIMITATION AND DISCLAIMERS**

1. We assume no responsibility for matters of legal nature affecting the property appraised or the title thereto, nor do we render our opinion as to the title, which is assumed to be good and marketable.
2. The property is valued as though under responsible ownership.
3. It is assumed that the property is free of liens and encumbrances.
4. It is assumed that there are no hidden or unapparent conditions of the subsoil or structure that would render it more or less valuable. No responsibility is assumed for such conditions or for engineering that might be required to discover such factors.
5. There is no direct/ indirect interest in the property valued.
6. The rates for valuation of the property are in accordance with the Govt. approved rates and prevailing market rates.

(Annexure - II)

## MODEL CODE OF CONDUCT FOR VALUERS

### Integrity and Fairness

1. A valuer shall, in the conduct of his/its business, follow high standards of integrity and fairness in all his/its dealings with his/its clients and other valuers.
2. A valuer shall maintain integrity by being honest, straightforward, and forthright in all professional relationships.
3. A valuer shall endeavour to ensure that he/it provides true and adequate information and shall not misrepresent any facts or situations.
4. A valuer shall refrain from being involved in any action that would bring disrepute to the profession.
5. A valuer shall keep public interest foremost while delivering his services.

### Professional Competence and Due Care

6. A valuer shall render at all times high standards of service, exercise due diligence, ensure proper care and exercise independent professional judgment.
7. A valuer shall carry out professional services in accordance with the relevant technical and professional standards that may be specified from time to time.
8. A valuer shall continuously maintain professional knowledge and skill to provide competent professional service based on up-to-date developments in practice, prevailing regulations / guidelines and techniques.
9. In the preparation of a valuation report, the valuer shall not disclaim liability for his/its expertise or deny his/its duty of care, except to the extent that the assumptions are based on statements of fact provided by the company or its auditors or consultants or information available in public domain and not generated by the valuer.
10. A valuer shall not carry out any instruction of the client insofar as they are incompatible with the requirements of integrity, objectivity and independence.
11. A valuer shall clearly state to his client the services that he would be competent to provide and the services for which he would be relying on other valuers or professionals or for which the client can have a separate arrangement with other valuers.

### Independence and Disclosure of Interest

12. A valuer shall act with objectivity in his/its professional dealings by ensuring that his/its decisions are made without the presence of any bias, conflict of interest, coercion, or undue influence of any party, whether directly connected to the valuation assignment or not.
13. A valuer shall not take up an assignment if he/it or any of his/its relatives or associates is not independent in terms of association to the company.
14. A valuer shall maintain complete independence in his/its professional relationships and shall conduct the valuation independent of external influences.



Since 1989

**Vastukala Consultants (I) Pvt. Ltd.**

An ISO 9001 : 2015 Certified Company





15. A valuer shall wherever necessary disclose to the clients, possible sources of conflicts of duties and interests, while providing unbiased services.
16. A valuer shall not deal in securities of any subject company after any time when he/it first becomes aware of the possibility of his / its association with the valuation, and in accordance with the Securities and Exchange Board of India (Prohibition of Insider Trading) Regulations, 2015 or till the time the valuation report becomes public, whichever is earlier.
17. A valuer shall not indulge in "mandate snatching" or offering "convenience valuations" in order to cater to a company or client's needs.
18. As an independent valuer, the valuer shall not charge success fee.
19. In any fairness opinion or independent expert opinion submitted by a valuer, if there has been a prior engagement in an unconnected transaction, the valuer shall declare the association with the company during the last five years.

### Confidentiality

20. A valuer shall not use or divulge to other clients or any other party any confidential information about the subject company, which has come to his / its knowledge without proper and specific authority or unless there is a legal or professional right or duty to disclose.

### Information Management

21. A valuer shall ensure that he/ it maintains written contemporaneous records for any decision taken, the reasons for taking the decision, and the information and evidence in support of such decision. This shall be maintained so as to sufficiently enable a reasonable person to take a view on the appropriateness of his /its decisions and actions.
22. A valuer shall appear, co-operate and be available for inspections and investigations carried out by the authority, any person authorised by the authority, the registered valuers organisation with which he/it is registered or any other statutory regulatory body.
23. A valuer shall provide all information and records as may be required by the authority, the Tribunal, Appellate Tribunal, the registered valuers organisation with which he/it is registered, or any other statutory regulatory body.
24. A valuer while respecting the confidentiality of information acquired during the course of performing professional services, shall maintain proper working papers for a period of three years or such longer period as required in its contract for a specific valuation, for production before a regulatory authority or for a peer review. In the event of a pending case before the Tribunal or Appellate Tribunal, the record shall be maintained till the disposal of the case.

### Gifts and hospitality:

25. A valuer or his / its relative shall not accept gifts or hospitality which undermines or affects his independence as a valuer.

Explanation: For the purposes of this code the term 'relative' shall have the same meaning as defined in clause (77) of Section 2 of the Companies Act, 2013 (18 of 2013).



Since 1989

**Vastukala Consultants (I) Pvt. Ltd.**

An ISO 9001 : 2015 Certified Company



26. A valuer shall not offer gifts or hospitality or a financial or any other advantage to a public servant or any other person with a view to obtain or retain work for himself / itself, or to obtain or retain an advantage in the conduct of profession for himself / itself.

### Remuneration and Costs.

27. A valuer shall provide services for remuneration which is charged in a transparent manner, is a reasonable reflection of the work necessarily and properly undertaken, and is not inconsistent with the applicable rules.
28. A valuer shall not accept any fees or charges other than those which are disclosed in a written contract with the person to whom he would be rendering service.

### Occupation, employability and restrictions.

29. A valuer shall refrain from accepting too many assignments, if he/it is unlikely to be able to devote adequate time to each of his/ its assignments.
30. A valuer shall not conduct business which in the opinion of the authority or the registered valuer organisation discredits the profession.

### Miscellaneous

31. A valuer shall refrain from undertaking to review the work of another valuer of the same client except under written orders from the bank or housing finance institutions and with knowledge of the concerned valuer.
32. A valuer shall follow this code as amended or revised from time to time.

For VASTUKALA CONSULTANTS (I) PVT. LTD.

Director

**Manoj B. Chalikwar**

Registered Valuer

Chartered Engineer (India)

Reg. No. CAT-I-F-1763

Abhyudaya Empanelment No.: HO/CD/61/2018-19

Auth. Sign.