

This cancels Approval to the Previous Plans sanctioned under EAI/Struct/86627/1/18-4. Dated: 16.11.2021. Approved Subject to the condition Letter no. SHK/REG/EST/18/04/17/1/18-4. 12 DEC 2022. Executive Engineer, Slum Rehabilitation Authority.

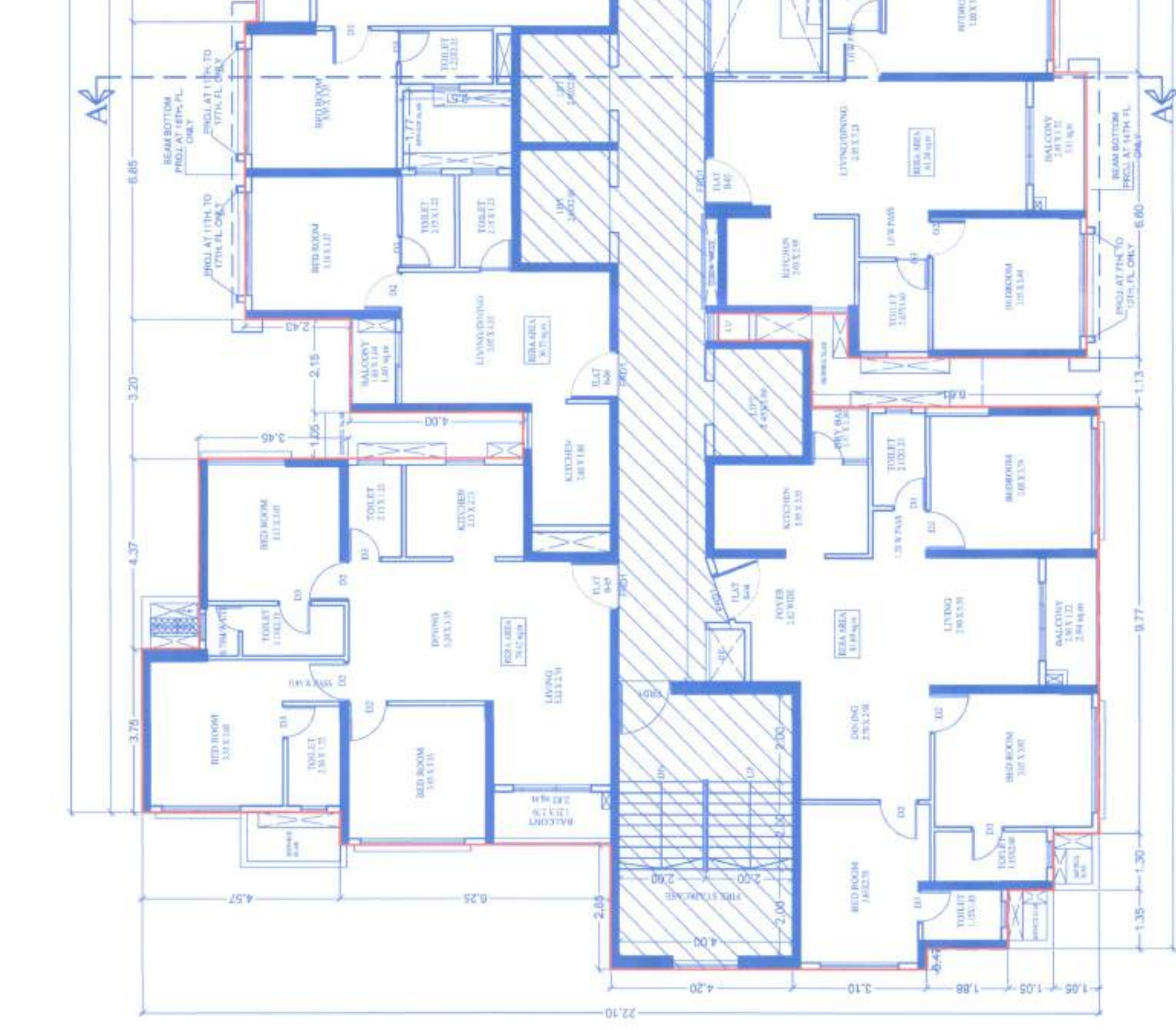

30TH & 31ST FLOOR PLAN (TOWER - 2A)
 SCALE: - 1:1100

30TH TO 35TH, 37TH TO 39TH FLOOR PLAN (TOWER - 2B)
 SCALE: - 1:1100

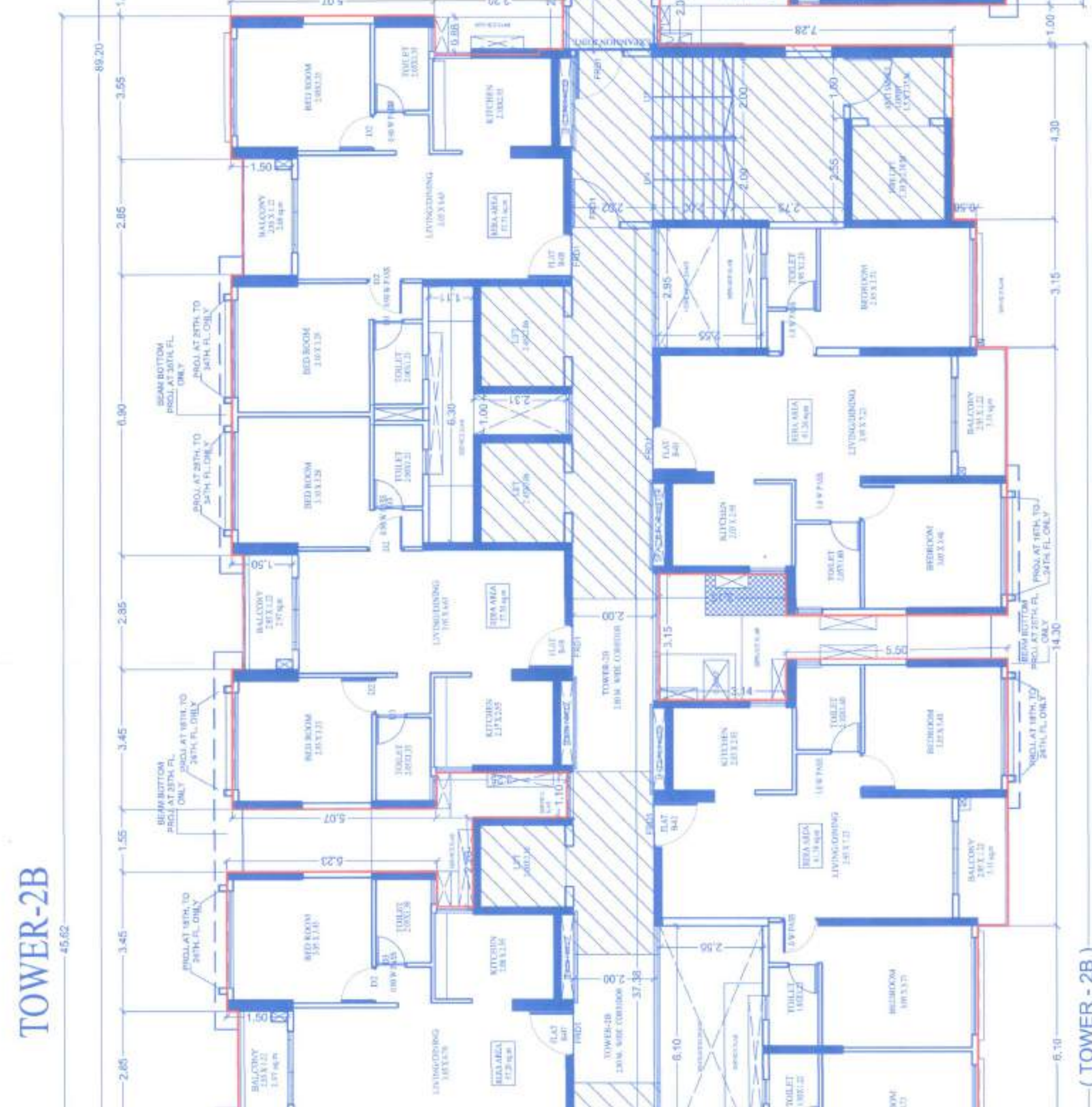
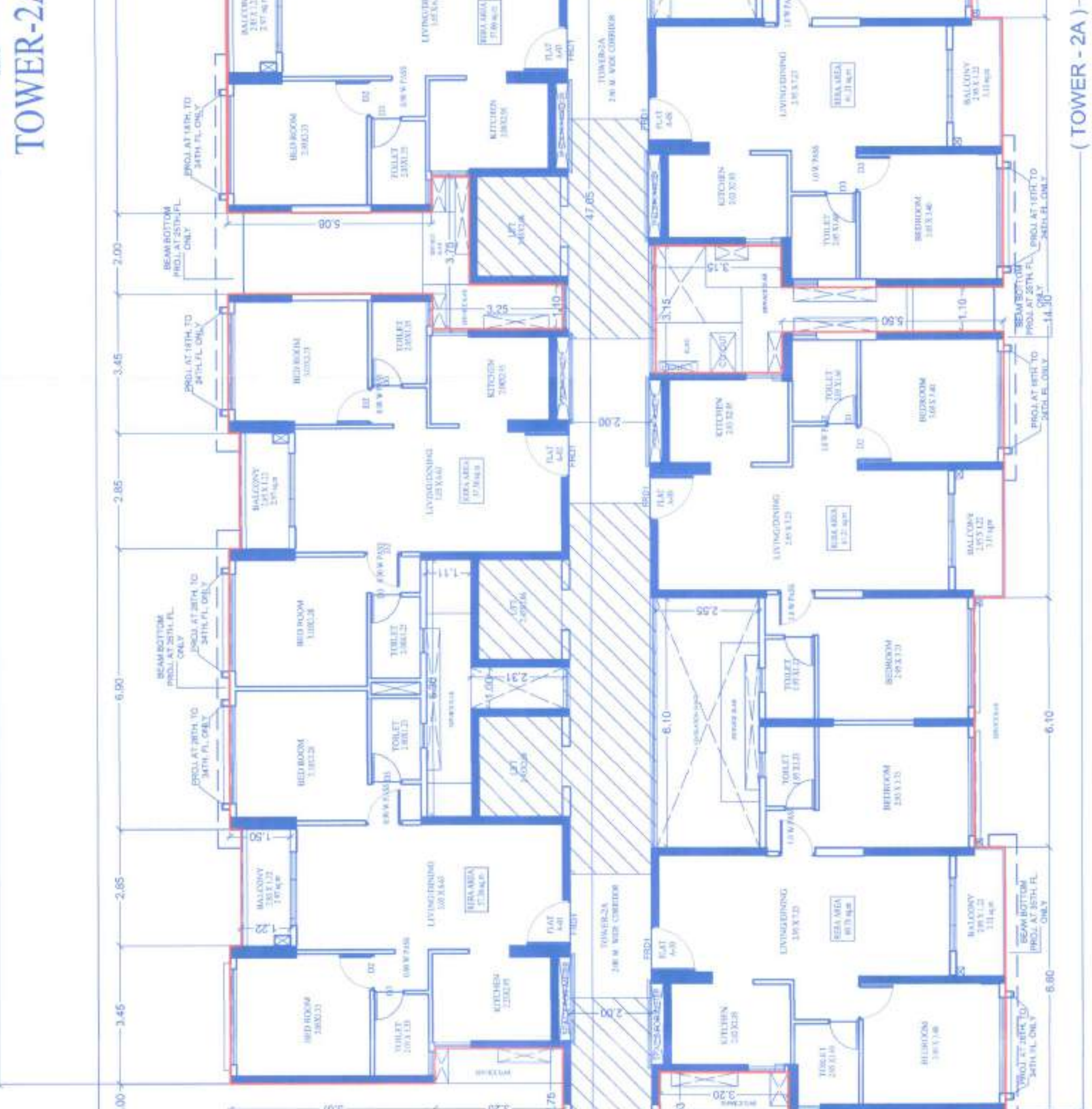
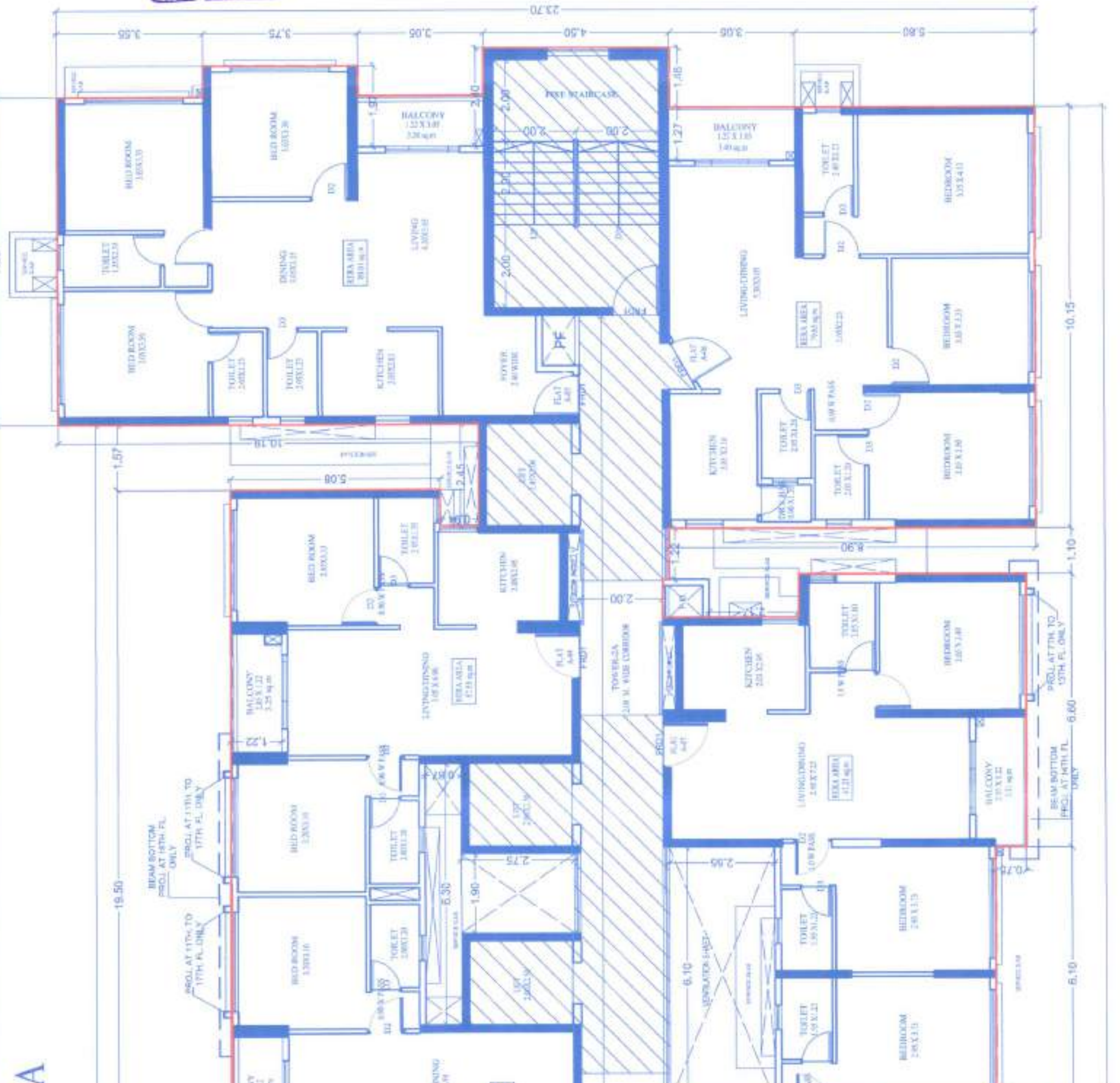
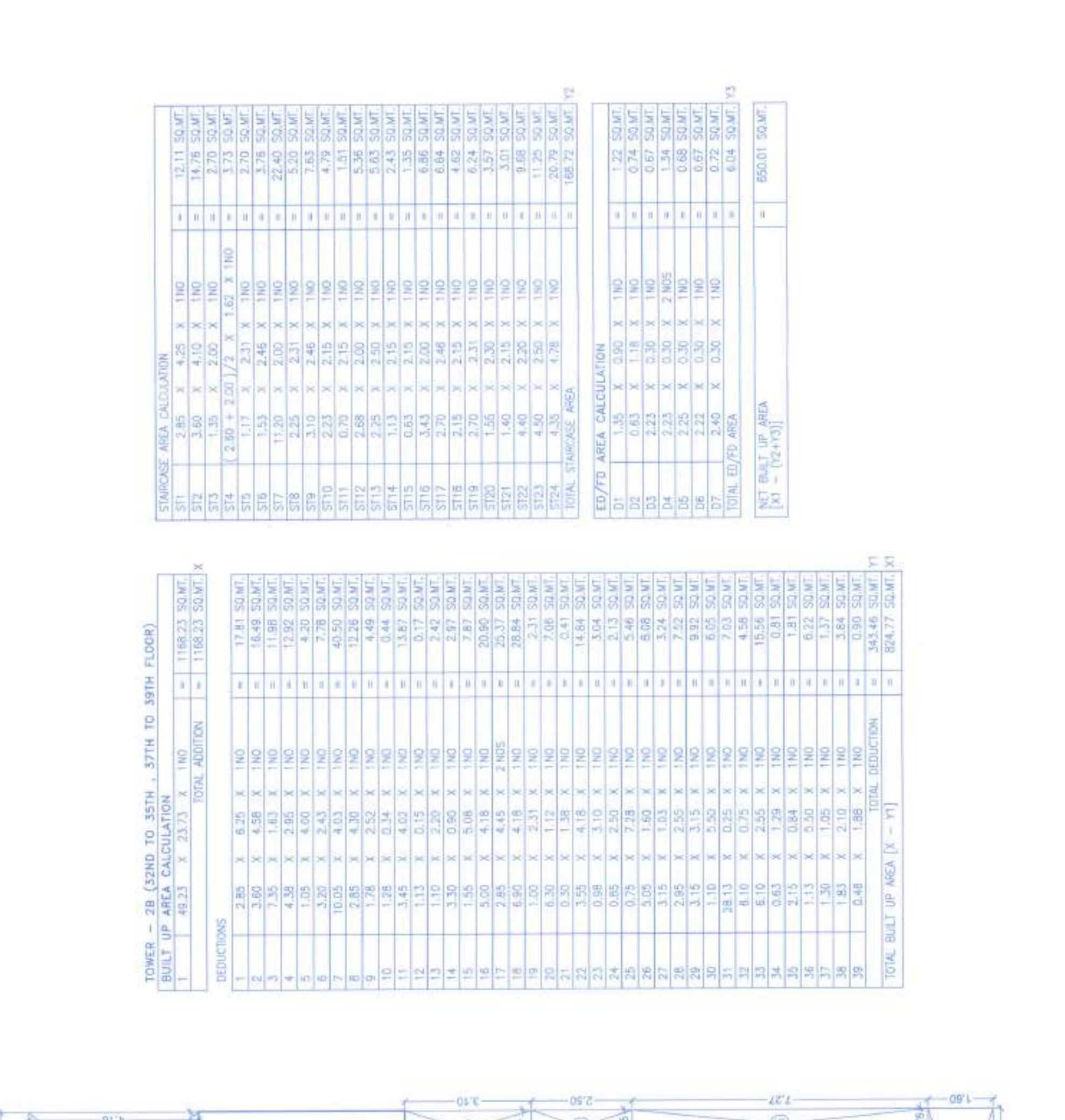
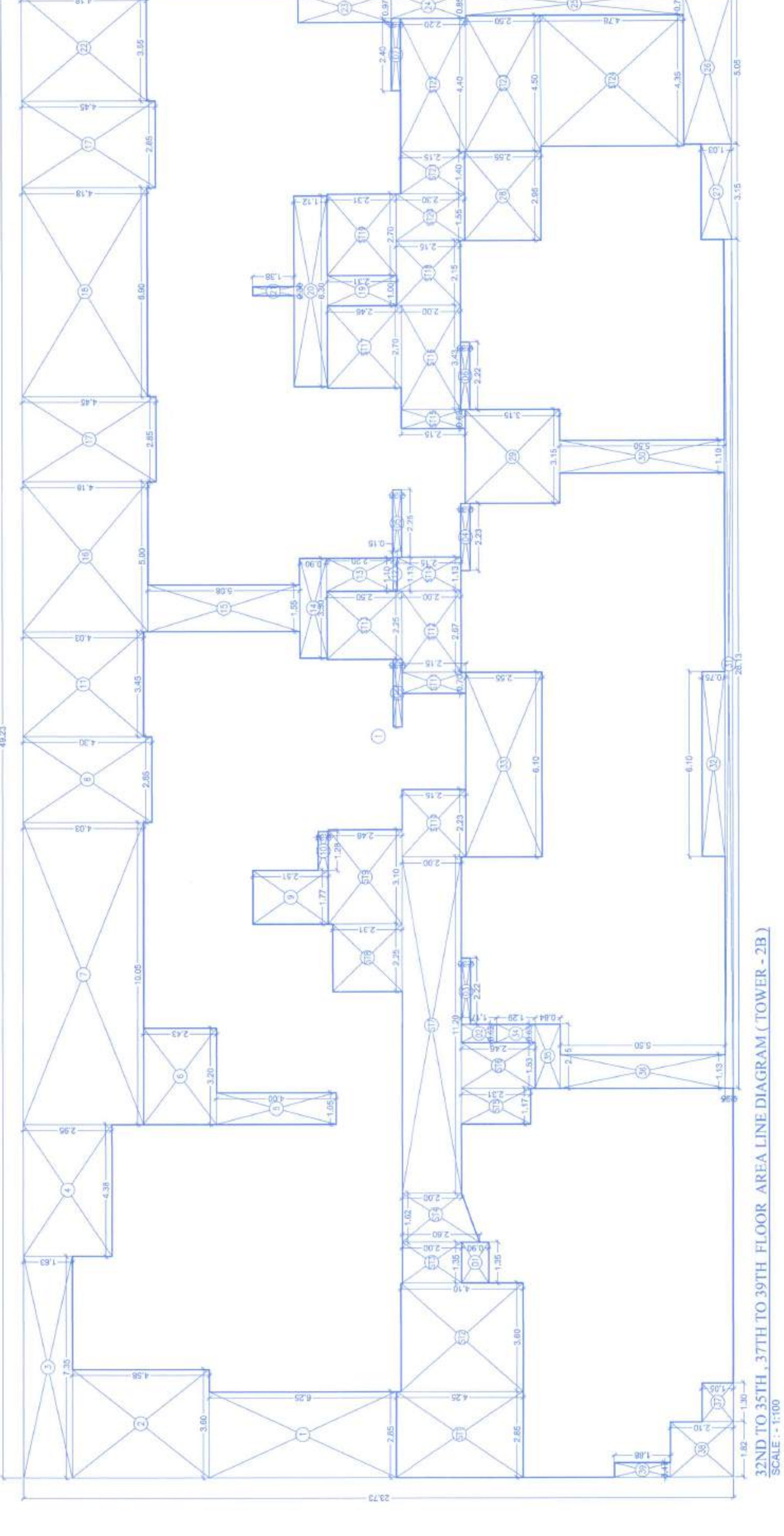

TOWER - 2B (32ND TO 35TH - 37TH TO 39TH FLOOR)

BUILT UP AREA CALCULATION

RELATIONS	NO. OF	AREA	TOTAL ADDITION	TOTAL
1	48.23	X	23.33	1124.23
2	2.80	X	6.25	17.50
3	3.00	X	4.50	13.50
4	4.50	X	2.50	11.25
5	1.00	X	4.00	4.00
6	1.20	X	2.40	2.88
7	1.20	X	2.40	2.88
8	1.78	X	2.50	4.45
9	2.00	X	4.20	8.40
10	1.40	X	4.00	5.60
11	1.40	X	4.00	5.60
12	1.10	X	0.15	0.165
13	1.10	X	0.20	0.22
14	1.10	X	0.20	0.22
15	1.50	X	0.08	0.12
16	5.00	X	4.18	20.90
17	1.60	X	4.18	6.688
18	4.60	X	4.18	19.228
19	3.50	X	2.31	8.085
20	0.50	X	1.38	0.69
21	1.50	X	4.18	6.27
22	3.00	X	3.10	9.30
23	0.88	X	3.10	2.728
24	0.75	X	3.10	2.325
25	0.75	X	3.10	2.325
26	3.00	X	1.90	5.70
27	2.80	X	2.50	7.00
28	3.15	X	3.15	9.9225
29	3.10	X	0.75	2.325
30	3.10	X	0.75	2.325
31	6.10	X	2.50	15.25
32	1.10	X	0.75	0.825
33	1.10	X	0.75	0.825
34	1.10	X	0.75	0.825
35	2.15	X	0.84	1.806
36	1.10	X	0.50	0.55
37	1.10	X	0.50	0.55
38	1.10	X	0.50	0.55
39	0.48	X	1.88	0.9024
TOTAL BUILT UP AREA [S - T]				845.46
TOTAL REDUCTION				16.77
TOTAL BUILT UP AREA [S - T]				828.69

TOWER - 2A (30TH TO 31ST FLOOR)

BUILT UP AREA CALCULATION

RELATIONS	NO. OF	AREA	TOTAL ADDITION	TOTAL
1	48.23	X	4.10	1979.63
2	1.25	X	2.00	2.50
3	3.75	X	2.00	7.50
4	2.50	X	2.00	5.00
5	1.25	X	2.00	2.50
6	1.25	X	2.00	2.50
7	1.25	X	2.00	2.50
8	1.25	X	2.00	2.50
9	1.25	X	2.00	2.50
10	1.25	X	2.00	2.50
11	1.25	X	2.00	2.50
12	1.25	X	2.00	2.50
13	1.25	X	2.00	2.50
14	1.25	X	2.00	2.50
15	1.25	X	2.00	2.50
16	1.25	X	2.00	2.50
17	1.25	X	2.00	2.50
18	1.25	X	2.00	2.50
19	1.25	X	2.00	2.50
20	1.25	X	2.00	2.50
21	1.25	X	2.00	2.50
22	1.25	X	2.00	2.50
23	1.25	X	2.00	2.50
24	1.25	X	2.00	2.50
25	1.25	X	2.00	2.50
26	1.25	X	2.00	2.50
27	1.25	X	2.00	2.50
28	1.25	X	2.00	2.50
29	1.25	X	2.00	2.50
30	1.25	X	2.00	2.50
31	1.25	X	2.00	2.50
32	1.25	X	2.00	2.50
33	1.25	X	2.00	2.50
34	1.25	X	2.00	2.50
35	1.25	X	2.00	2.50
36	1.25	X	2.00	2.50
37	1.25	X	2.00	2.50
38	1.25	X	2.00	2.50
39	1.25	X	2.00	2.50
40	1.25	X	2.00	2.50
41	1.25	X	2.00	2.50
42	1.25	X	2.00	2.50
43	1.25	X	2.00	2.50
44	1.25	X	2.00	2.50
45	1.25	X	2.00	2.50
46	1.25	X	2.00	2.50
47	1.25	X	2.00	2.50
48	1.25	X	2.00	2.50
49	1.25	X	2.00	2.50
50	1.25	X	2.00	2.50
51	1.25	X	2.00	2.50
52	1.25	X	2.00	2.50
53	1.25	X	2.00	2.50
54	1.25	X	2.00	2.50
55	1.25	X	2.00	2.50
56	1.25	X	2.00	2.50
57	1.25	X	2.00	2.50
58	1.25	X	2.00	2.50
59	1.25	X	2.00	2.50
60	1.25	X	2.00	2.50
61	1.25	X	2.00	2.50
62	1.25	X	2.00	2.50
63	1.25	X	2.00	2.50
64	1.25	X	2.00	2.50
65	1.25	X	2.00	2.50
66	1.25	X	2.00	2.50
67	1.25	X	2.00	2.50
68	1.25	X	2.00	2.50
69	1.25	X	2.00	2.50
70	1.25	X	2.00	2.50
71	1.25	X	2.00	2.50
72	1.25	X	2.00	2.50
73	1.25	X	2.00	2.50
74	1.25	X	2.00	2.50
75	1.25	X	2.00	2.50
76	1.25	X	2.00	2.50
77	1.25	X	2.00	2.50
78	1.25	X	2.00	2.50
79	1.25	X	2.00	2.50
80	1.25	X	2.00	2.50
81	1.25	X	2.00	2.50
82	1.25	X	2.00	2.50
83	1.25	X	2.00	2.50
84	1.25	X	2.00	2.50
85	1.25	X	2.00	2.50
86	1.25	X	2.00	2.50
87	1.25	X	2.00	2.50
88	1.25	X	2.00	2.50
89	1.25	X	2.00	2.50
90	1.25	X	2.00	2.50
91	1.25	X	2.00	2.50
92	1.25	X	2.00	2.50
93	1.25	X	2.00	2.50
94	1.25	X	2.00	2.50
95	1.25	X	2.00	2.50
96	1.25	X	2.00	2.50
97	1.25	X	2.00	2.50
98	1.25	X	2.00	2.50
99	1.25	X	2.00	2.50
100	1.25	X	2.00	2.50
TOTAL BUILT UP AREA				1982.13
NET BUILT UP AREA [S - T]				1965.01