



**VASTUKALA**  
Unlocking Excellence

[www.vastukala.co.in](http://www.vastukala.co.in)

MSME Reg No: UDYAM-MH-18-0083617  
An ISO 9001 : 2015 Certified Company  
CIN: U74120MH2010PTC207869

## Vastukala Consultants (I) Pvt. Ltd.

# Valuation Report of the Immovable Property



### Details of the property under consideration:

Name of Owner : **Nagendra Mahadev Jha & Nilu Nagendra Jha**

Commercial Shop No. 01, Ground Floor, Building No 6, Wing - C, "**Siddhivinayak Tower Co-op. Hsg. Soc. Ltd.**", New/Current Survey No. 346, 347, 356, H No. 9, A-2, A/3, 6, 3, 4, 5, 11, 12, 13, Y K Nagar (NX), Village - Bolinj, Taluka - Vasai, District - Palghar, Virar (West), PIN - 401 303, State - Maharashtra, India.

Latitude Longitude : 19°27'47.0"N 72°48'12.8"E

### Intended User:

**Punjab National Bank**

**Virar (west)**

Yashwant Sanklap road virar west virar maharashtra

### Our Pan India Presence at :

- |            |        |           |           |
|------------|--------|-----------|-----------|
| Nanded     | Thane  | Ahmedabad | Delhi NCR |
| Mumbai     | Nashik | Rajkot    | Raipur    |
| Aurangabad | Pune   | Indore    | Jaipur    |

### Regd. Office

BI-001, U/B Floor, BOOMERANG, Chandivali Farm Road, Powai, Andheri East, **Mumbai**: 400072, (M.S), India

+91 2247495919

[mumbai@vastukala.co.in](mailto:mumbai@vastukala.co.in)

[www.vastukala.co.in](http://www.vastukala.co.in)



## VALUATION OPINION REPORT

This is to certify that the property bearing Commercial Shop No. 01, Ground Floor, Building No 6, Wing - C, "Siddhivinayak Tower Co-op. Hsg. Soc. Ltd.", New/Current Survey No. 346, 347, 356, H No. 9, A-2, A/3, 6, 3, 4, 5, 11, 12, 13, Y K Nagar (NX), Village - Bolinj, Taluka - Vasai, District - Palghar, Virar (West), PIN - 401 303, State - Maharashtra, India belongs to **Nagendra Mahadev Jha & Nilu Nagendra Jha**.

Boundaries of the property

North	: Expert's International High School
South	: Global Hospital Road / Nala
East	: Sudha Enclave CHSL
West	: Road

Considering various parameters recorded, existing economic scenario, and the information that is available with reference to the development of neighbourhood and method selected for valuation, we are of the opinion that, the property premises can be assessed for this particular purpose at **₹ 30,92,775.00 (Rupees Thirty Lakh Ninety Two Thousand Seven Hundred Seventy Five Only)**.

The valuation of the property is based on the documents produced by the concern. Legal aspects have not been taken into considerations while preparing this report.

Hence certified

For **VASTUKALA CONSULTANTS (I) PVT. LTD.**

Director

Auth. Sign.

**Sharadkumar Chalikwar**

Govt. Reg. Valuer

Chartered Engineer (India)

Reg. No. [N]C.C.I.T/I -14/52/2008-09

Punjab National Bank Empanelment No.: REF:ZO: SAMD:1138

Encl.: Valuation report



### Our Pan India Presence at :

- |  |  |   |   |
|--|--|---|---|
|  Nanded     |  Thane  |  Ahmedabad |  Delhi NCR |
|  Mumbai     |  Nashik |  Rajkot    |  Raipur    |
|  Aurangabad |  Pune   |  Indore    |  Jaipur    |

### Regd. Office

BI-001, U/B Floor, BOOMERANG, Chandivali Farm Road, Powai, Andheri East, **Mumbai**: 400072, (M.S), India

 +91 2247495919

 [mumbai@vastukala.co.in](mailto:mumbai@vastukala.co.in)

 [www.vastukala.co.in](http://www.vastukala.co.in)



## Valuation Report of Immovable Property

General	
1	Name and Address of Valuer : <b>Sharadkumar Chalikwar</b> <b>Vastukala Consultants India Pvt. Ltd.</b> B1-001, U/B Floor, Boomerang, Chandivali Farm Road, Powai, Andheri(East), Mumbai - 400 072.
2	Purpose for which the valuation is made : To assess Fair Market Value of the property for Bank Loan Purpose.
3	a) Date of inspection : 17.06.2024
	b) Date of valuation : 18.06.2024
	c) Title Deed Number : -
4	List of documents produced for perusal: I) Copy of Agreement for sale Registration No.2696/2018 Dated 02.04.2018 between Kaluram Hira Ram Sirvi(The Transferor) And Nagendra Mahadev Jha & Nilu Nagendra Jha(The Transferee). II) Copy of Part Occupancy Certificate No.CIDCO/VVSR/POC/BP-3544 & 3847/W/376 Dated 26.06.2010 issued by CIDCO. III) Copy of Commencement Certificate No.CIDCO / VVSR / CC / BP-3544 & 3847 / E / 2235 Dated 27.04.2007 issued by CIDCO.
5	Name of the owner(s) and his / their address (es) with Phone no. (details of share of each owner in case of joint ownership) : <b>Nagendra Mahadev Jha &amp; Nilu Nagendra Jha</b>  Commercial Shop No. 01, Ground Floor, Building No 6, Wing - C, " <b>Siddhivinayak Tower Co-op. Hsg. Soc. Ltd.</b> ", New/Current Survey No. 346, 347, 356, H No. 9, A-2, A/3, 6, 3, 4, 5, 11, 12, 13, Y K Nagar (NX), Village - Bolinj, Taluka - Vasai, District - Palghar, Virar (West), PIN - 401 303, State - Maharashtra, India.  <u>Contact Person :</u> Mr. Nagendra Mahadev Jha (Ower) Mobile No. 8689999487  Joint Ownership Details of ownership share is not available
6	Brief description of the property (Including Leasehold / freehold etc.) : The property is a Commercial Shop located on Ground Floor. <b>(Single Unit)</b> The property is at 1.7 km. distance from Virar Railway Station.
7	Location of property
a)	Plot No. / Survey No. : New Survey No - 346, 347, 356, H No. 9, A-2, A/3, 6, 3, 4, 5, 11, 12, 13
b)	Door No. : Commercial Shop No. 01
c)	C.T.S. No. / Village : Village - Bolinj
d)	Ward / Taluka : Taluka - Vasai

e)	Mandal / District	:	District - Palghar	
f)	Date of issue and validity of layout of approved map / plan	:	As Part Occupancy Certificate is received it may be assumed that the construction is as per Sanctioned Plan.	
g)	Approved map / plan issuing authority	:		
h)	Whether genuineness or authenticity of approved map/ plan is verified	:	N.A.	
i)	Any other comments by our empanelled valuers on authentic of approved plan	:	No	
j)	Comment on unauthorizes Construction if any	:	No	
k)	Comment on demolition proceedings if any	:		
8	Postal address of the property	:	Commercial Shop No. 01, Ground Floor, Building No 6, Wing - C, "Siddhivinayak Tower Co-op. Hsg. Soc. Ltd.", New/Current Survey No. 346, 347, 356, H No. 9, A-2, A/3, 6, 3, 4, 5, 11, 12, 13, Y K Nagar (NX), Village - Bolinj, Taluka - Vasai, District - Palghar, Virar (West), PIN - 401 303, State - Maharashtra, India.	
9	City / Town	:	City - Virar (West)	
	Residential area	:	No	
	Commercial area	:	Yes	
	Industrial area	:	No	
10	Classification of the area	:		
	i) High / Middle / Poor	:	Middle Class	
	ii) Urban / Semi Urban / Rura	:	Semi Urban	
11	Coming under Corporation limit / Village Panchayat / Municipality	:	Village - Bolinj Vasai Virar City Municipal Corporation	
12	Whether covered under any State / Central Govt. enactments (e.g., Urban Land Ceiling Act) or notified under agency area/ scheduled area / cantonment area	:	No	
13	<b>Boundaries of the property</b>	:	<b>As per site</b>	<b>As per Document</b>
	North	:	Expert's International High School	Information not available
	South	:	Global Hospital Road / Nala	Information not available
	East	:	Sudha Enclave CHSL	Information not available
	West	:	Road	Information not available
14	Dimensions of the site	:	N. A. as property under consideration is a Commercial Shop in a building.	
		:	As per the Deed	As per Actuals

	North	:	-	-
	South	:	-	-
	East	:	-	-
	West	:	-	-
15	Extent of the site	:	Carpet Area in Sq. Ft. = 171.00 (Area as per Site measurement)  Carpet Area in Sq. Ft. = 129.00 (Area As Per Agreement for sale)  Built Up Area in Sq. Ft. = 154.80 (Carpet Area + 20%)	
15.1	Latitude, Longitude & Co-ordinates of Shop	:	19°27'47.0"N 72°48'12.8"E	
16	Extent of the site considered for Valuation	:	<b>Carpet Area in Sq. Ft. = 129.00</b> <b>( Area As Per Agreement for sale)</b>	
17	Whether occupied by the owner / tenant? If occupied by tenant since how long? Rent received per month.	:	Owner Occupied	
<b>II</b>	<b>APARTMENT BUILDING</b>			
1.	Name of the Apartment	:	<b>Siddhivinayak Tower Co-op. Hsg. Soc. Ltd.</b>	
2.	Description of the locality Residential / Commercial / Mixed	:	Residential cum Commercial	
3.	Year of Construction	:	2010 (As Per Part Occupancy Certificate)	
4.	Number of Floors	:	Part Ground + Part Stilt + 7 Upper Floors	
5.	Type of Structure	:	R.C.C. Framed Structure	
6.	Number of Dwelling units in the building	:	Ground Floor is having 25 Shops	
7.	Quality of Construction	:	Good	
8.	Appearance of the Building	:	Good	
9.	Maintenance of the Building	:	Good	
10.	Facilities Available			
	Lift	:	1Lift	
	Protected Water Supply	:	Municipal Water Supply	
	Underground Sewerage	:	Connected to Municipal Sewerage System	
	Car parking - Open / Covered	:	Covered Parking Space	
	Is Compound wall existing?	:	Yes	
	Is pavement laid around the Building	:	Yes	
<b>III</b>	<b>Commercial Shop</b>			

1.	The floor in which the Shop is situated	:	Ground Floor
2.	Door No. of the Shop	:	Commercial Shop No. 01
3.	Specifications of the Shop		
	Roof	:	R.C.C. slab
	Flooring	:	Vitrified tiles flooring
	Doors	:	MS Rolling Shutter
	Windows	:	N.A.
	Fittings	:	Concealed Electrification
	Finishing	:	Cement Plastering
4.	House Tax		
	Assessment No.	:	Information not available
	Tax paid in the name of	:	Information not available
	Tax amount	:	Information not available
5.	Electricity Service connection No.	:	Information not available
	Meter Card is in the name of	:	Information not available
6.	How is the maintenance of the Shop?	:	Normal
7.	Sale Deed executed in the name of	:	<b>Nagendra Mahadev Jha &amp; Nilu Nagendra Jha</b>
8.	What is the undivided area of land as per Sale Deed?	:	Information not available
9.	What is the plinth area of the Shop?	:	Built Up Area in Sq. Ft. = 155.00 (Carpet Area + 20%)
10.	What is the floor space index (app.)	:	As per VVCM norms
11.	What is the Carpet area of the Shop?	:	<b>Carpet Area in Sq. Ft. = 171.00</b> <b>(As per Area actual site measurement)</b> <b>Carpet Area of Shop in Sq. Ft. = 135.00 Sq. Ft.</b> <b>Otla in Sq. Ft. = 36 (Front Side)</b>  <b>Carpet Area in Sq. Ft. = 129.00</b> <b>(As Per Area Agreement for sale)</b>
12.	Is it Posh / I Class / Medium / Ordinary?	:	Medium
13.	Is it being used for Residential or Commercial purpose?	:	Commercial use
14.	Is it Owner-occupied or let out?	:	Owner Occupied
15.	If rented, what is the monthly rent?	:	₹ 10,300/- (Expected rental income per month)
<b>IV</b>	<b>MARKETABILITY</b>		
1.	How is the marketability?	:	Good

2.	What are the factors favoring for an extra Potential Value?	:	Located in developed area
3.	Any negative factors are observed which affect the market value in general?	:	No
<b>V</b>	<b>Rate</b>		
1.	After analyzing the comparable sale instances, what is the composite rate for a similar Shop with same specifications in the adjoining locality? - (Along with details / reference of at - least two latest deals / transactions with respect to adjacent properties in the areas)	:	₹ 22800/- to ₹ 30000/- per Sq. Ft. on Carpet Area ₹ 19000/- to ₹ 25000/- per Sq. Ft. on Built Up Area
2.	Assuming it is a new construction, what is the adopted basic composite rate of the Shop under valuation after comparing with the specifications and other factors with the Shop under comparison (give details).	:	₹ 24,500/- per Sq. Ft.
3.	Break – up for the rate	:	
	I. Building + Services	:	₹ 2,500/- per Sq. Ft.
	II. Land + others	:	₹ 22,000/- per Sq. Ft.
4.	Guideline rate obtained from the Registrar's Office for new property (an evidence thereof to be enclosed)	:	₹ 87,100/- per Sq. M. i.e. ₹ 8,092/- per Sq. Ft.
	Guideline rate(an evidence thereof to be enclosed)	:	₹ 76,852/- per Sq. M. i.e. ₹ 7,140/- per Sq. Ft.
5.	In case of variation of 20% or more in the valuation proposed by the Valuer and the Guideline value provided in the State Govt. notification or Income Tax Gazette justification on variation has to be given	:	It is a foregone conclusion that market value is always more than the RR price. As the RR Rates area Fixed by respective State Government for computing Stamp Duty / Rgstrn. Fees. Thus the differs from place to place and Location, Amenities per se as evident from the fact than even RR Rates Decided by Government Differs.
<b>VI</b>	<b>COMPOSITE RATE ADOPTED AFTER DEPRECIATION</b>		
<b>a</b>	Depreciated building rate		
	Replacement cost of Shop with Services (v(3)i)	:	₹ 2,500/- per Sq. Ft.
	Age of the building	:	14 years
	Life of the building estimated	:	46 years Subject to proper, preventive periodic maintenance & structural repairs.
	Depreciation percentage assuming the salvage value as 10%	:	21.00%
	Depreciation Ratio of the building	:	-
<b>b</b>	Total composite rate arrived for Valuation		

	Depreciated building rate VI (a)	:	₹ 1,975/- per Sq. Ft.
	Rate for Land & other V (3) ii	:	₹ 22,000/- per Sq. Ft.
	<b>Total Composite Rate</b>	:	<b>₹ 23,975/- per Sq. Ft.</b>
	<b>Remarks</b>	:	

**Details of Valuation:**

No.	Description	Qty.	Rate per unit (₹)	Estimated Value (₹)
1	Present value of the Shop	129.00 Sq. Ft.	23,975.00	<b>30,92,775.00</b>

The sales comparison approach uses the market data of sale prices to estimate the value of a real estate property. Property valuation in this method is done by comparing a property to other similar properties that have been recently sold. Comparable properties, also known as comparables, or comps, must share certain features with the property in question. Some of these include physical features such as square footage, number of rooms, condition, and age of the building; however, the most important factor is no doubt the location of the property. Adjustments are usually needed to account for differences as no two properties are exactly the same. To make proper adjustments when comparing properties, real estate appraisers must know the differences between the comparable properties and how to value these differences. The sales comparison approach is commonly used for Commercial Shop, where there are typically many comparables available to analyze. As the property is a Commercial Shop, we have adopted Sale Comparison Approach Method for the purpose of valuation. The Price for similar type of property in the nearby vicinity is in the range of ₹ 22800.00 to ₹ 30000.00 per Sq. Ft. on Carpet Area / ₹ 19000.00 to ₹ 25000.00 per Sq. Ft. on BuiltUp Area. Considering the rate with attached report, current market conditions, demand and supply position, Shop size, location, upswing in real estate prices, sustained demand for Commercial Shop, all round development of Residential and Commercial application in the locality etc. We estimate ₹23,975.00 per Sq. Ft. on Carpet Area for valuation.

As a result of my appraisal and analysis, it is my considered opinion that the value of the above property in the prevailing condition with aforesaid specifications is **₹30,92,775.00 (Rupees Thirty Lakh Ninety Two Thousand Seven Hundred Seventy Five Only)**. The Realizable Value of the above property is **₹27,83,498.00 (Rupees Twenty Seven Lakh Eighty Three Thousand Four Hundred Ninety Eight Only)**. The Distress Value is **₹24,74,220.00 (Rupees Twenty Four Lakh Seventy Four Thousand Two Hundred Twenty Only)**.

I.	Date of Purchase of Immovable Property	:	02/04/2018
II.	Purchase Price of immovable property	:	₹ 15,00,000
III.	Book value of immovable property	:	₹ 16,05,000.00
IV.	Fair Market Value of immovable property	:	₹ 30,92,775.00
V.	Realizable Value of immovable property	:	₹ 27,83,498.00
VI.	Distress Sale Value of immovable property	:	₹ 24,74,220.00
VII.	Guideline Value (As Per Index-II)	:	₹ 11,05,272.00
VIII.	Insurable value of the property (154.80 Sq. Ft. X 2,500.00)	:	₹ 3,87,000.00
IX.	Value of property of similar nature in the same locality drawn from any one of the popular property websites such as Magic bricks, 99 Acres, Housing NHB Residex etc.	:	Please Refer Page No. 13, 14 & 15



Since 1989

**Vastukala Consultants (I) Pvt. Ltd.**

An ISO 9001 : 2015 Certified Company





For VASTUKALA CONSULTANTS (I) PVT. LTD.

Director

Auth. Sign.

**Sharadkumar Chalikwar**

Govt. Reg. Valuer

Chartered Engineer (India)

Reg. No. [N]C.C.I.T/I -14/52/2008-09

Punjab National Bank Empanelment No.: REF:ZO: SAMD:1138

Enclosure	
1.	Declaration from the valuer
2.	Model code of conduct for valuer
3.	Photograph of owner with the property in the background
4.	Screen shot (in hard copy) of Global Positioning System (GPS)/Various Applications (Apps)/Internet sites (eg. Google earth) etc.
5.	Any other relevant documents/extracts



Since 1989

**Vastukala Consultants (I) Pvt. Ltd.**

An ISO 9001 : 2015 Certified Company



## Actual Site Photographs



## Route Map of the property

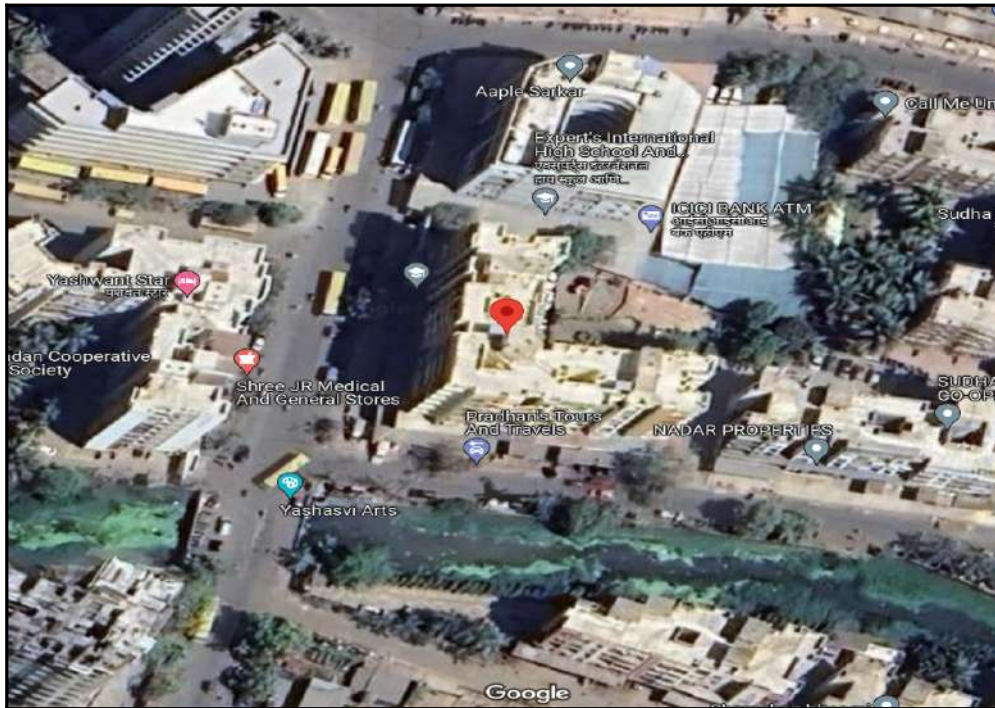

**Note:** Red marks shows the exact location of the property

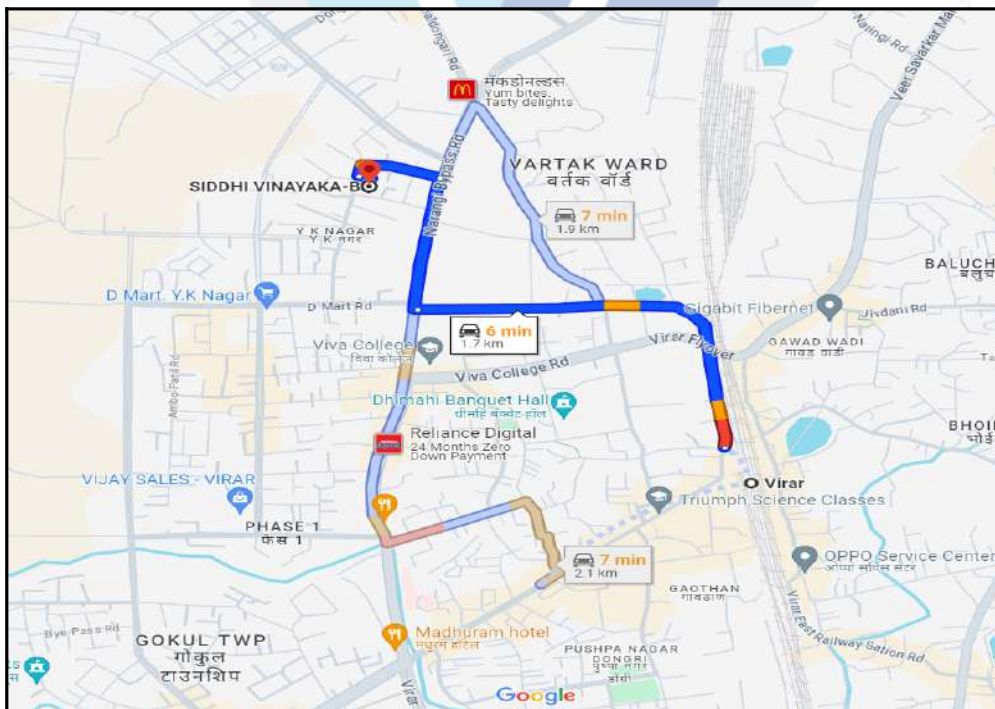

**Longitude Latitude:** 19°27'47.0"N 72°48'12.8"E

**Note:** The Blue line shows the route to site distance from nearest Railway Station (Virar - 1.7 km.).

## Ready Reckoner Rate

DIVISION / VILLAGE : BOUNJ Commence From 1st April 2024 To 31st March 2025						
Type of Area	Urban		Local Body Type	Corporation Class "C"		
Local Body Name	Vasai-Virar City Municipal Corporation					
Land Mark	Lands for residential and other similar permissible use.					
Rate of Land + Building in ₹ per sq. m. Built-Up						
Zone	Sub Zone	Land	Residential	Office	Shop	Industrial
25	11	13900	69500	76400	87100	76400
Survey No. 32, 33, 34, 35, 131, 132, 133, 134, 135, 136, 142, 143, 144, 148, 149, 150, 151, 152, 153, 315, 320, 346, 347, 348, 349, 350, 351, 352, 356, 357, 358, 372, 380C, 381, 382, 407, 414, 415, 420						
<input type="button" value="Compare With Previous Year"/>						

Stamp Duty Ready Reckoner Market Value Rate for Shop	87100			
Shop Located on Ground Floor	87100		TM	
<b>Stamp Duty Ready Reckoner Market Value Rate (After Increase/Decrease) (A)</b>	<b>87,100.00</b>	<b>Sq. Mtr.</b>	<b>8,092.00</b>	<b>Sq. Ft.</b>
Stamp Duty Ready Reckoner Market value Rate for Land (B)	13900			
The difference between land rate and building rate(A-B=C)	73,200.00			
Percentage after Depreciation as per table(D)	14%			
<b>Rate to be adopted after considering depreciation [B + (C X D)]</b>	<b>76,852.00</b>	<b>Sq. Mtr.</b>	<b>7,140.00</b>	<b>Sq. Ft.</b>

### Multi-Storied building with Lift

For residential premises / commercial unit / office on above floor in multistoried building, the rate mentioned in the ready reckoner will be increased as under:

	Location of Flat / Commercial Unit in the building	Rate
a)	On Ground to 4 Floors	No increase for all floors from ground to 4 floors
b)	5 Floors to 10 Floors	Increase by 5% on units located between 5 to 10 floors
c)	11 Floors to 20 Floors	Increase by 10% on units located between 11 to 20 floors
d)	21 Floors to 30 Floors	Increase by 15% on units located between 21 to 30 floors
e)	31 Floors and above	Increase by 20% on units located on 31 and above floors

### Depreciation Percentage Table

Completed Age of Building in Years	Value in percent after depreciation	
	R.C.C Structure / other Pukka Structure	Cessed Building, Half or Semi-Pukka Structure & Kaccha Structure.
0 to 2 Years	100%	100%
Above 2 & up to 5 Years	95%	95%
Above 5 Years	After initial 5 year for every year 1% depreciation is to be considered. However maximum deduction available as per this shall be 70% of Market Value rate	After initial 5 year for every year 1.5% depreciation is to be considered. However maximum deduction available as per this shall be 85% of Market Value rate

## Price Indicators

Property	Shop		
Source	Nobroker.com		
Floor	-		
	<b>Carpet</b>	<b>Built Up</b>	<b>Saleable</b>
<b>Area</b>	166.67	200.00	-
<b>Percentage</b>	-	20%	-
<b>Rate Per Sq. Ft.</b>	₹29,999.00	₹25,000.00	-

**NOBROKER** Pay Rent Post Your Property New Trupti Parmani Menu

**Shop In Virar West, Mumbai For Sale** ₹ 50 Lacs ₹ 37,546/Month 200 Sq.Ft  
 Commercial Buy Y.K.Nagar, VRINDAVAN TOWNSHIP, Agarwal He... 25,000 / Sq.Ft Estimated EMI Built Up Area [Apply Loan](#)

Home / Commercial Properties for Sale in Mumbai / Commercial Properties for Sale in Virar / Shops for Sale in Virar / Proper...

Photos Location Shortlist

Shop Property Type: None (Parking)  
 Freehold Ownership Type: Ground Floor (Of Total 5 Floors)  
 Unfurnished Furnishing: 1 To 5 Year (Age of Property)  
 May 31, 2024 Posted On: Immediately (Available From)

[Get Owner Details](#) [Report what was not correct in this property](#)  
 Listed by Broker Sold Out Wrong Info

Nearby: Big Bazaar McDonald's Clubone Woodland Cinemas Rustomjee Global City Virar

**NoBroker Services**  
 Create Agreement Check Loan Eligibility Estimate Interiors Cost Book Legal Services Book Renovations

**Amenities**  
 Power Backup Need To Arrange Lift None

**Activity On This Property**  
 Unique Views: 0 Shortlists: 0 Contacted: 0  
 Powered By: NBEstimate

**Similar Properties**  
 Shop in Y K Nagar, Mum...  
 YK annexure, Near Viva college  
 Within a km

Property	Shop		
Source	https://www.99acres.com/		
Floor	-		
	<b>Carpet</b>	<b>Built Up</b>	<b>Saleable</b>
<b>Area</b>	125.00	150.00	-
<b>Percentage</b>	-	20%	-
<b>Rate Per Sq. Ft.</b>	₹22,800.00	₹19,000.00	-

99acres

[Commercial Buy](#) |

Home > Shop for sale in Beyond Mira Road > Shop for sale in Virar > Shop for sale in Virar West > 20 to 25 Lakh Posted on Jun 17, 2024 | Ready to move

**₹28.5 Lac** @ 22,800 per sq.ft.

Pre-Leased Get Rental income starting @ ₹5,000 / month

RERA STATUS NOT AVAILABLE | Website: <https://maharera.mahaonline.gov.in/>

[Overview](#) | [Pre Leased Details](#) | [Dealer Details](#) | [Recommendations](#) | [Articles](#)

Commercial Shops for Sale  
in viva raj mairi, Virar West, Mumbai

[Contact Dealer](#) FREE

[Shortlist](#)



**Sale Amount**  
₹ 28.5 Lac+ Govt Charges & Tax  
@ 22,800 per sq.ft. (Negotiable) [View Price](#)  
Details

**Carpet Area**  
125 sq.ft. (11.61 sq.m.)

**Floor Number**  
Ground

**Parking**  
Public and Private parking available

**Washrooms**  
Private Washrooms available

**Key Highlights**  
Main road facing, Corner property, Near Entrance

**Property Age**  
1 to 5 Year Old

**Why you should consider this property?**



**Key Highlights**  
of the property

- ✓ Rs.5000 Rental Income
- ✓ East Facing
- ✓ Ground Floor
- ✓ Rustoomjee school Nearby

[View 8 More](#) →

## Sale Instances

Property	Shop		
Source	Index no.2		
Floor	-		
	<b>Carpet</b>	<b>Built Up</b>	<b>Saleable</b>
Area	89.17	107.00	-
Percentage	-	20%	-
Rate Per Sq. Ft.	₹24,672.00	₹20,561.00	-

8/17/24, 2:32 PM igr\_5088

<p>5088350 08-03-2024 Note:-Generated Through eSearch Module,For original report please contact concern SRO office.</p>	<p><b>सूची क्र.2</b></p>	<p>दुय्यम निबंधक : सह दु.नि.वसई 3 दस्ता क्रमांक : 5088/2023 नोंदणी : Regn:63m</p>
---	--------------------------	---

**गावाचे नाव : बोळीज**

(1)विलेखाचा प्रकार	करारनामा
(2)मोबदला	2200000
(3) बाजारभाव(भाडेपट्टयाव्या बाबतितपट्टाकार आकारणी देतो की पट्टेदार ते नमुद्र करावे)	871000
(4) भू-मापन,पोटहिस्सा व परक्रमांक(असल्यास)	1) पालिकेचे नाव:पालघरइतर वर्णन : इतर माहिती: इतर माहिती: विभाग क्र. 11,गाव(मौजे)-बोळीज,दुकान क्र. 16,ए-विंग,तळ मजला,सिद्धिविनायक टावर कॉ.ऑप.हौसिंग सोसायटी ली.,बिल्डिंग क्र. 6,व्हिलेज-बोळीज,एक्सपर्ट हायस्कूल वाय. के. नगर,नेक्स्ट 100 फिट रोड,विरार पश्चिम,तालुका-वसई,जिल्हा-पालघर,क्षेत्रफळ 10.00 चौ मीटर बिल्टअप.( ( Survey Number : 346, Hissa No.9, Survey No. 346, Hissa No. A/2, A/3, 6, Survey No. 356, Hissa No. 3, 4, 5, 11, 12, 13 ; ) )
(5) क्षेत्रफळ	10.00 चौ.मीटर
(6)आकारणी किंवा जुळी देण्यात असेल तेव्हा.	
(7) दस्तऐवज करून देणा-या लिनून ठेवणा-या पक्षकाराचे नाव किंवा दिवाणी न्यायालयाचा हुकुमनामा किंवा आदेश असल्यास,प्रतिवादिचे नाव व पत्ता.	1): नाव:-सल्वोडोर फ्रांसिस तुस्कागो -- वय:-73 पत्ता:-प्लॉट नं. दुकान क्र. 16, माळी नं. तळ मजला, इमारतीचे नाव: सिद्धिविनायक टावर कॉ.ऑप.हौसिंग सोसायटी ली., बिल्डिंग क्र. 6, ब्लॉक नं. ए-विंग, रोड नं. व्हिलेज-बोळीज, एक्सपर्ट हायस्कूल वाय. के. नगर, नेक्स्ट 100 फिट रोड, विरार पश्चिम, तालुका-वसई, जिल्हा-पालघर, महाराष्ट्र, ठाणे. पिन कोड:-401209 पॅन नं.-AFEP6551Q
(8)दस्तऐवज करून घेणा-या पक्षकाराचे व किंवा दिवाणी न्यायालयाचा हुकुमनामा किंवा आदेश असल्यास,प्रतिवादिचे नाव व पत्ता	1): नाव:-आलमगीर खान -- वय:-24; पत्ता:-प्लॉट नं. : माळी नं. : इमारतीचे नाव: रूम क्र. 407, साई बाबा संकुल, बिल्डिंग क्र. 3, कारगिल नगर, विरार पूर्व, तालुका-वसई, जिल्हा-पालघर, ब्लॉक नं. : रोड नं. : महाराष्ट्र, ठाणे. पिन कोड:-401209 पॅन नं.-FAQPK0222K 2): नाव:-हनीफ खान -- वय:-49; पत्ता:-प्लॉट नं. : माळी नं. : इमारतीचे नाव: रूम क्र. 407, साई बाबा संकुल, बिल्डिंग क्र. 3, कारगिल नगर, विरार पूर्व, तालुका-वसई, जिल्हा-पालघर, ब्लॉक नं. : रोड नं. : महाराष्ट्र, ठाणे. पिन कोड:-401209 पॅन नं.-FVVPK2820L
(9) दस्तऐवज करून दिल्याचा दिनांक	06/03/2023
(10)दस्ता नोंदणी केल्याचा दिनांक	06/03/2023
(11)अनुक्रमांक,खंड व पृष्ठ	5088/2023
(12)बाजारभावाप्रमाणे मुद्रांक शुल्क	154000
(13)बाजारभावाप्रमाणे नोंदणी शुल्क	22000
(14)शेरा	
मुल्यांकनासाठी विचारात घेतलेला तपशील :-	
मुद्रांक शुल्क आकारताना निवडलेला अनुच्छेद :-	(i) within the limits of any Municipal Corporation or any Cantonment area annexed to it.

https://staging.vastukala.co.in:8889/igrSearch/65e006070e6e18280579bf7c 1/1

## Justification for Price / Rate

The Market Value of the property is based on facts of markets discovered by us during our enquiries, however the government rate value in this case is less than the market value arrived by us. We are of the opinion that the value arrive by us will prove to be correct if an Auction of the subject property is carried out. As far as Market Value in Index II is concerned, it is not possible to comment on same, may be government rates are fixed by sampling during same point of time in part and whereas, Market values change every month.

In most of the cases the actual deal amount or Transaction value is not reflected in Index II because of various Market practices. As Valuer, we always try to give a value which is correct reflection of actual transaction value irrespective of any factors in market.



Since 1989

**Vastukala Consultants (I) Pvt. Ltd.**

An ISO 9001 : 2015 Certified Company





(Appendix-VII)

**UNDERTAKING**

I, Sharadkumar Chalikwar son of Shri. Baburao Chalikwar do hereby solemnly affirm and state that:

- a. I am a citizen of India.
- b. I have not been removed / dismissed from service / employment earlier.
- c. I have not been convicted of any offence and sentenced to a term of imprisonment
- d. I have not been found guilty of misconduct in my professional capacity.
- e. I am not an undischarged insolvent.
- f. I have not been convicted of an offence connected with any proceeding under the Income Tax Act 1961, Wealth Tax Act 1957 or Gift Tax Act 1958 and.
- g. My PAN Card number as applicable is AEAPC7114Q
- h. I have read the Handbook on Policy, Standards and procedure for Real Estate Valuation, 2011 of the IBA and this report is in conformity to the 'Standards' enshrined for valuation in the Part - B of the above handbook to the best of my ability.
- i. I undertake to keep you informed of any events or happenings which would make me ineligible for empanelment as a valuer
- j. I have not concealed or suppressed any material information, facts and records and I have made a complete and full disclosure
- k. I have not been found guilty of misconduct in professional capacity. In case I am found guilty of misconduct/adoption of unethical practices/submission of under of overvalued valuation reports, in professional capacity, in Punjab National Bank OR in some other Bank/Institution and brought to the notice of Punjab National Bank, by IBA/Central Bureau of Investigation (CBI)/ Reserve Bank of India (RBI)/ Any other Govt. Agency/Body, my empanelment will stand cancelled with Punjab National Bank, without referring to Grievances Redressal System of the Bank. PNB will be free to report to the IBA, Institute of Valuers etc. about the misconduct/adoption of unethical practices and may take appropriate legal action for deficiency in services



Since 1989

**Vastukala Consultants (I) Pvt. Ltd.**

An ISO 9001 : 2015 Certified Company



No.	Particulars	Valuer comment
1	background information of the asset being valued;	The property under consideration is purchased by Nagendra Mahadev Jha & Nilu Nagendra Jha from Kaluram Hira Ram Sirvi vide Agreement for sale dated 02.04.2018.
2	purpose of valuation and appointing authority	As per the request from Punjab National Bank, Virar (west) to assess Fair Market Value value of the property for Bank Loan purpose
3	identity of the valuer and any other experts involved in the valuation;	Sharadkumar Chalikwar - Regd. Valuer Sanket Karalkar - Valuation Engineer Vaishali Sarmalkar - Technical Manager Jayaraja Acharya - Technical Officer
4	disclosure of valuer interest or conflict, if any;	We have no interest, either direct or indirect, in the property valued. Further to state that we do not have relation or any connection with property owner / applicant directly or indirectly. Further to state that we are an independent Valuer and in no way related to property owner / applicant
5	date of appointment, valuation date and date of report;	Date of Appointment - 15.06.2024 Valuation Date - 18.06.2024 Date of Report - 18.06.2024
6	inspections and/or investigations undertaken;	Physical Inspection done on - 17.06.2024
7	nature and sources of the information used or relied upon;	Market Survey at the time of site visit Ready Reckoner rates / Circle rates Online search for Registered Transactions Online Price Indicators on real estate portals Enquiries with Real estate consultants Existing data of Valuation assignments carried out by us
8	Procedures adopted in carrying out the valuation and valuation standards followed;	Sales Comparative Method
9	restrictions on use of the report, if any;	This valuation is for the use of the party to whom it is addressed and for no other purpose. No responsibility is accepted to any third party who may use or rely on the whole or any part of this valuation. The valuer has no pecuniary interest that would conflict with the proper valuation of the property.
10	major factors that were taken into account during the valuation;	current market conditions, demand and supply position, Commercial Shop size, location, upswing in real estate prices, sustained demand for Commercial Shop, all round development of commercial and Commercial application in the locality etc.
11	major factors that were not taken into account during the valuation;	-
12	Caveats, limitations and disclaimers to the extent they explain or elucidate the limitations faced by valuer, which shall not be for the purpose of limiting his responsibility for the valuation report.	Attached

(Annexure-V)

## MODEL CODE OF CONDUCT FOR VALUERS

### Integrity and Fairness

1. A valuer shall, in the conduct of his/its business, follow high standards of integrity and fairness in all his/its dealings with his/its clients and other valuers.
2. A valuer shall maintain integrity by being honest, straightforward, and forthright in all professional relationships.
3. A valuer shall endeavour to ensure that he/it provides true and adequate information and shall not misrepresent any facts or situations.
4. A valuer shall refrain from being involved in any action that would bring disrepute to the profession.
5. A valuer shall keep public interest foremost while delivering his services.

### Professional Competence and Due Care

6. A valuer shall render at all times high standards of service, exercise due diligence, ensure proper care and exercise independent professional judgment.
7. A valuer shall carry out professional services in accordance with the relevant technical and professional standards that may be specified from time to time.
8. A valuer shall continuously maintain professional knowledge and skill to provide competent professional service based on up-to-date developments in practice, prevailing regulations / guidelines and techniques.
9. In the preparation of a valuation report, the valuer shall not disclaim liability for his/its expertise or deny his/its duty of care, except to the extent that the assumptions are based on statements of fact provided by the company or its auditors or consultants or information available in public domain and not generated by the valuer.
10. A valuer shall not carry out any instruction of the client insofar as they are incompatible with the requirements of integrity, objectivity and independence.
11. A valuer shall clearly state to his client the services that he would be competent to provide and the services for which he would be relying on other valuers or professionals or for which the client can have a separate arrangement with other valuers.

### Independence and Disclosure of Interest

12. A valuer shall act with objectivity in his/its professional dealings by ensuring that his/its decisions are made without the presence of any bias, conflict of interest, coercion, or undue influence of any party, whether directly connected to the valuation assignment or not.
13. A valuer shall not take up an assignment if he/it or any of his/its relatives or associates is not independent in terms of association to the company.
14. A valuer shall maintain complete independence in his/its professional relationships and shall conduct the valuation independent of external influences.
15. A valuer shall wherever necessary disclose to the clients, possible sources of conflicts of duties and interests, while providing unbiased services



Since 1989

**Vastukala Consultants (I) Pvt. Ltd.**

An ISO 9001 : 2015 Certified Company



16. A valuer shall not deal in securities of any subject company after any time when he/it first becomes aware of the possibility of his / its association with the valuation, and in accordance with the Securities and Exchange Board of India (Prohibition of Insider Trading) Regulations, 2015 or till the time the valuation report becomes public, whichever is earlier.
17. A valuer shall not indulge in 'mandate snatching' or offering 'convenience valuations' in order to cater to a company or client's needs.
18. As an independent valuer, the valuer shall not charge success fee.
19. In any fairness opinion or independent expert opinion submitted by a valuer, if there has been a prior engagement in an unconnected transaction, the valuer shall declare the association with the company during the last five years.

### Confidentiality

20. A valuer shall not use or divulge to other clients or any other party any confidential information about the subject company, which has come to his / its knowledge without proper and specific authority or unless there is a legal or professional right or duty to disclose.

### Information Management

21. A valuer shall ensure that he/ it maintains written contemporaneous records for any decision taken, the reasons for taking the decision, and the information and evidence in support of such decision. This shall be maintained so as to sufficiently enable a reasonable person to take a view on the appropriateness of his /its decisions and actions.
22. A valuer shall appear, co-operate and be available for inspections and investigations carried out by the authority, any person authorised by the authority, the registered valuers organisation with which he/it is registered or any other statutory regulatory body.
23. A valuer shall provide all information and records as may be required by the authority, the Tribunal, Appellate Tribunal, the registered valuers organisation with which he/it is registered, or any other statutory regulatory body.
24. A valuer while respecting the confidentiality of information acquired during the course of performing professional services, shall maintain proper working papers for a period of three years or such longer period as required in its contract for a specific valuation, for production before a regulatory authority or for a peer review. In the event of a pending case before the Tribunal or Appellate Tribunal, the record shall be maintained till the disposal of the case.

### Gifts and hospitality:

25. A valuer or his / its relative shall not accept gifts or hospitality which undermines or affects his independence as a valuer. Explanation: For the purposes of this code the term 'relative' shall have the same meaning as defined in clause (77) of Section 2 of the Companies Act, 2013 (18 of 2013).
26. valuer shall not offer gifts or hospitality or a financial or any other advantage to a public servant or any other person with a view to obtain or retain work for himself / itself, or to obtain or retain an advantage in the conduct of profession for himself / itself.



Since 1989

**Vastukala Consultants (I) Pvt. Ltd.**

An ISO 9001 : 2015 Certified Company



## Remuneration and Costs.

27. A valuer shall provide services for remuneration which is charged in a transparent manner, is a reasonable reflection of the work necessarily and properly undertaken, and is not inconsistent with the applicable rules.
28. A valuer shall not accept any fees or charges other than those which are disclosed in a written contract with the person to whom he would be rendering service.

## Occupation, employability and restrictions

29. A valuer shall refrain from accepting too many assignments, if he/it is unlikely to be able to devote adequate time to each of his/ its assignments.
30. A valuer shall not conduct business which in the opinion of the authority or the registered valuer organisation discredits the profession.

## Miscellaneous

31. A valuer shall refrain from undertaking to review the work of another valuer of the same client except under written orders from the bank or housing finance institutions and with knowledge of the concerned valuer.
32. A valuer shall follow this code as amended or revised from time to time.

For VASTUKALA CONSULTANTS (I) PVT. LTD.

Director

Auth. Sign.

**Sharadkumar Chalikwar**

Govt. Reg. Valuer

Chartered Engineer (India)

Reg. No. [N]C.C.I.T/I -14/52/2008-09

Punjab National Bank Empanelment No.: REF:ZO: SAMD:1138



Since 1989

**Vastukala Consultants (I) Pvt. Ltd.**

An ISO 9001 : 2015 Certified Company

