



**VASTUKALA**  
Unlocking Excellence

[www.vastukala.co.in](http://www.vastukala.co.in)

MSME Reg No: UDYAM-MH-18-0083617

An ISO 9001 : 2015 Certified Company

CIN: U74120MH2010PTC207869

**Vastukala Consultants (I) Pvt. Ltd.**

## Valuation Report of the Immovable Property



### Details of the property under consideration:

Name of Owner: **M/s. Donear Industries Limited**

Industrial Land & Building on Plot No. 58, Government Industrial Estate, Masat, Revenue Survey No. 173 Paiki, Village Samarvarni, District - Dadra and Nagar Haveli, PIN – 396 230, Dadra and Nagar Haveli and Daman and Diu, Country – India.

**Longitude Latitude: 20°14'53.4"N 73°00'20.4"E**

### Valuation Done for:

**State Bank of India**

**Overseas Branch (Colaba)**

AMT - III, The Arcade, 2<sup>nd</sup> Floor, World Trade Centre, Cuffe Parade, Colaba,  
Mumbai- 400 005, State - Maharashtra, Country - India



### Our Pan India Presence at :

- |            |        |           |           |
|------------|--------|-----------|-----------|
| Nanded     | Thane  | Ahmedabad | Delhi NCR |
| Mumbai     | Nashik | Rajkot    | Raipur    |
| Aurangabad | Pune   | Indore    | Jaipur    |

### Regd. Office

B1-001, U/B Floor, BOOMERANG, Chandivali Farm Road,  
Powai, Andheri East, **Mumbai**: 400072, (M.S), India

+91 2247495919

[mumbai@vastukala.co.in](mailto:mumbai@vastukala.co.in)

[www.vastukala.co.in](http://www.vastukala.co.in)

1. VALUATION OPINION REPORT .....	3
2. VALUATION REPORT (IN RESPECT OF LAND AND BUILDING) .....	4
3. TOTAL ABSTRACT OF THE ENTIRE PROPERTY .....	10
4. ACTUAL SITE PHOTOGRAPHS .....	11
5. ROUTE MAP OF THE PROPERTY .....	14
6. LAND CIRCLE RATE .....	17
7. PRICE INDICATORS .....	18
8. JUSTIFICATION FOR PRICE /RATE .....	19
9. DECLARATION-CUM-UNDERTAKING .....	21
10. ASSUMPTIONS, DISCLAIMERS, LIMITATIONS & QUALIFICATIONS .....	24
11. ASSUMPTIONS, CAVEATS, LIMITATION AND DISCLAIMERS .....	27
12. MODEL CODE OF CONDUCT FOR VALUERS .....	28
13. DEFINITION OF VALUE FOR THIS SPECIFIC PURPOSE .....	31

***This report contains total 31 pages***



Since 1989

**Vastukala Consultants (I) Pvt. Ltd.**

An ISO 9001 : 2015 Certified Company



## Vastukala Consultants (I) Pvt. Ltd.

Valuation Report Prepared For: SBI / Overseas Branch (Colaba) / M/s. Donear Industries Limited (9299/2307415) Page 3 of 31

Vastu/Mumbai/07/2024/9299/2307415

25/26-419 -APU

Date: 25.07.2024

### 1. VALUATION OPINION REPORT

This is to certify that the property bearing Industrial Land & Building on Plot No. 58, Government Industrial Estate, Masat, Revenue Survey No. 173 Paiki, Village Samarvarni, District - Dadra and Nagar Haveli, PIN – 396 230, Dadra and Nagar Haveli and Daman and Diu, Country – India belongs to **M/s. Donear Industries Limited.**

Boundaries of the property.

North : Plot No. 45  
South : Internal Road  
East : Maharatex India Pvt. Ltd. Unit No. 3  
West : Industrial Premises - Plot No. 60

Considering various parameters recorded, existing economic scenario, and the information that is available with reference to the development of neighborhood and method selected for valuation, we are of the opinion that, the property premises can be assessed and Fair Market Value for this particular purpose at **₹ 4,54,36,456/- (Rupees Four Crore Fifty Four Lakh Thirty Six Thousand Four Hundred Fifty Six Only).**

The valuation of the property is based on the documents produced by the concern. Legal aspects have not been taken into considerations while preparing this valuation report.

Hence certified

For **VASTUKALA CONSULTANTS (I) PVT. LTD.**

**Sharadkumar  
Chalikwar**

**Director**

**Sharadkumar B. Chalikwar**

Govt. Reg. Valuer

Chartered Engineer (India)

Reg. No. (N) CCIT/1-14/52/2008-09

SBI Empanelment No.: SME/TCC/2017-18/942/178

Digitally signed by Sharadkumar Chalikwar  
DN: cn=Sharadkumar Chalikwar,  
o=Vastukala Consultants (I) Pvt. Ltd.,  
ou=Mumbai, email=cmd@vastukala.org,  
c=IN  
Date: 2024.07.26 12:08:30 +05'30'

Auth. Sign.



#### Our Pan India Presence at :

- Nanded
- Mumbai
- Aurangabad
- Thane
- Nashik
- Pune
- Ahmedabad
- Rajkot
- Indore
- Delhi NCR
- Raipur
- Jaipur

#### Regd. Office

BI-001, U/B Floor, BOOMERANG, Chandivali Farm Road,  
Powai, Andheri East, **Mumbai:** 400072, (M.S.), India

+91 2247495919

mumbai@vastukala.co.in

www.vastukala.co.in



**Vastukala Consultants (I) Pvt. Ltd.**

1 B1-001, U/B Floor, Boomerang, Chandivali Farm Road, Powai, Andheri (East), Mumbai – 400 072.

To,

**The Branch Manager,****State Bank of India****Overseas Branch (Colaba)**AMT - III, The Arcade, 2<sup>nd</sup> Floor,

World Trade Centre, Cuffe Parade,

Colaba, Mumbai- 400 005,

State - Maharashtra, Country - India

**2. VALUATION REPORT (IN RESPECT OF LAND AND BUILDING)**

I		General
1.	Purpose for which the valuation is made	: As per the request from State Bank of India, <b>Overseas Branch (Colaba)</b> , Andheri to assess Fair market value of the property for banking purpose.
2.	a) Date of inspection	: 19.06.2024
	b) Date on which the valuation is made	: 25.07.2024
3.	List of documents produced for perusal	<ol style="list-style-type: none"> <li>1. Copy of Deed of Assignment dated 19.11.1993</li> <li>2. Copy of Certificate of Market rate by Mamlatdar, Dadara and Nagar Haveli, Silvassa for registration of document</li> <li>3. Copy of Licence to work a factory dated 13.03.1998</li> <li>4. Copy of Approved building plan no. TPS / Masat / P. No. / 58 / 96 / 705 dated 24.10.1996 issued by Associate Town Planner TCPD, Dadra and Nagar, Silvassa</li> <li>5. Copy of Order for Construction Ref. No. TPS / Masat / P. No. / 58 / 96 / 705 dated 25.10.1996 issued by Associate Town Planner TCPD, Dadra and Nagar, Silvassa</li> <li>6. Copy of Occupancy Certificate No. ATP / Masat / P. No. / 58 / 97 / 1378 dated 01.12.1997 issued by Associate Town Planner TCPD, Dadra and Nagar, Silvassa</li> <li>7. Copy of Memorandum of Entry dated 18.02.2016</li> </ol>
4.	Name of the owner(s) and his / their address (es) with Phone no. (details of share of each owner in case of joint ownership)	<p><b>M/s. Donear Industries Limited</b></p> <p><u>Address:</u> Industrial Land &amp; Building on Plot No. 58, Government Industrial Estate, Masat, Revenue Survey No. 173 Paiki, Village Samarvami, District - Dadra and Nagar Haveli, PIN – 396 230, Dadra and Nagar Haveli and Daman and Diu, Country – India.</p> <p><u>Contact Person –</u> Mr. D Nayak Contact No. - +91 99742 94255</p> <p>Company Ownership</p>
5.	Brief description of the property (Including Leasehold / freehold etc.)	
The property is located in a developing industrial area having average infrastructure, well connected by road and train. The immovable property comprises of leasehold Industrial land and structures thereof. It is located at		



Since 1989

**Vastukala Consultants (I) Pvt. Ltd.**

An ISO 9001 : 2015 Certified Company





about 16.2 KM. travelling distance from Bhilad Road Railway Station.

**Property**

The property consists of Leasehold land from The Administration of Dadra and Nagar Haveli and structure thereof. The Lease period is 99 years starting from 01.10.1980. The Balance Lease period is 55 years.

As per Deed of Assignment, the plot area is 3,000.00 Sq. M.

As per Site inspection Structure area consist of Main Factory Building of Ground + 2 Upper Floors. It is a R.C.C. Framed Structure having partly A.C. sheet roofing on ground and 2<sup>nd</sup> floor. It is having 1 Goods Lift.

The composition is as under –

Ground Floor – Reception / Waiting area, Manager Cabin, M.D. Cabin, Manufacturing unit, Yarn Storage, Store Keeper / Supervisor room, store, Conference Hall, Generator Room and Toilet Blocks.

First Floor - Manufacturing unit and storage area

Second Floor - Manufacturing unit and storage area

All areas are finished with Kota stone flooring,

Ancillary structure consists of Security Cabin etc.

As per Occupancy Certificate, the Structure area is as under –

Particulars	Built up Area in Sq. M.
Ground Floor	1,705.88
First Floor	1,095.69
Second Floor	440.61

6.	Location of property	:	
	a) Plot No. / Survey No.	:	Plot No. 58, Revenue Survey No. 173 Paiki
	b) Door No.	:	Not applicable
	c) C.T.S. No. / Village	:	Masat, Village Samarvarni
	d) Ward / Taluka	:	Silvassa
	e) Mandal / District	:	District Dadra and Nagar Haveli
7.	Postal address of the property	:	Industrial Land & Building on Plot No. 58, Government Industrial Estate, Masat, Revenue Survey No. 173 Paiki, Village Samarvarni, District - Dadra and Nagar Haveli, PIN – 396 230, Dadra and Nagar Haveli and Daman and Diu, Country – India.
8.	City / Town	:	Town
	Residential area	:	No
	Commercial area	:	No
	Industrial area	:	Yes
9.	Classification of the area	:	
	i) High / Middle / Poor	:	Middle Class
	ii) Urban / Semi Urban / Rural	:	Semi – Urban
10.	Coming under Corporation limit / Village Panchayat / Municipality	:	Associate Town Planner, TCPD, Dadra and Nagar Haveli, Silvassa
11.	Whether covered under any State / Central Govt. enactments (e.g., Urban Land Ceiling Act) or notified under agency area/ scheduled area / cantonment area	:	No
12.	In Case it is Agricultural land, any conversion to house site plots is contemplated	:	N.A.

13.	Boundaries of the property		<b>As per Sale Deeds</b>	<b>As per Site Visit</b>
	North		Plot No. 45	Plot No. 45
	South		15 Mtrs. Wide Road	Internal Road
	East		Plot No. 46	Maharatex India Pvt. Ltd. Unit No. 3
	West		Plot No. 60	Industrial Premises - Plot No. 60
14.1	Dimensions of the site			
			A As per the Deed	B Actuals
	North	:	60.00 M. x 50.00 M.	
	South	:	(As per approved building plan)	
	East	:		
	West	:		
14.2	Latitude, Longitude & Co-ordinates of property	:	20°14'53.4"N 73°00'20.4"E	
14.	Extent of the site	:	Plot area = 3,000.00 Sq. M.	
15.	Extent of the site considered for Valuation (least of 14A & 14B)	:	(As per Deed of Assignment)	
			As per Occupancy Certificate, the Structure area is as under	
			-	
			<b>Particulars</b>	<b>Built up Area in Sq. M.</b>
			Ground Floor	1,705.88
			First Floor	1,095.69
			Second Floor	440.61
16	Whether occupied by the owner / tenant? If occupied by tenant since how long? Rent received per month.	:	Owner Occupied	
<b>II</b>	<b>CHARACTERISTICS OF THE SITE</b>			
1.	Classification of locality	:	Middle class	
2.	Development of surrounding areas	:	Normal	
3.	Possibility of frequent flooding/ submerging	:	No	
4.	Feasibility to the Civic amenities like School, Hospital, Bus Stop, Market etc.	:	All available near by	
5.	Level of land with topographical conditions	:	Plain	
6.	Shape of land	:	Rectangular	
7.	Type of use to which it can be put	:	For industrial purpose	
8.	Any usage restriction	:	Industrial	
9.	Is plot in town planning approved layout?	:	N.A.	
10.	Corner plot or intermittent plot?	:	Intermittent	
11.	Road facilities	:	Yes	
12.	Type of road available at present	:	B.T. Road	
13.	Width of road – is it below 20 ft. or more than 20 ft.	:	20.00 M. wide B.T. Road	
14.	Is it a Land – Locked land?	:	No	
15.	Water potentiality	:	Connected to public Supply Line	
16.	Underground sewerage system	:	Connected to Septic Tank	
17.	Is Power supply is available in the site	:	Yes	
18.	Advantages of the site	:	Located in developing area	
19.	<b>Special remarks, if any like threat of</b>	:	No	

	<b>acquisition of land for public service purposes, road widening or applicability of CRZ provisions etc.(Distance from sea-cost / tidal level must be incorporated)</b>									
<b>Part – A (Valuation of land)</b>										
1	Size of plot	: Plot area = 3,000.00 Sq. M. (As per Deed of Assignment)								
	North & South	: -								
	East & West	: -								
2	Total extent of the plot	: Plot area = 3,000.00 Sq. M. (As per Deed of Assignment)								
3	Prevailing market rate (Along With details / reference of at least two latest deals / transactions with respect to adjacent properties in the areas)	: ₹ 4,500/- to ₹ 7,500/- per Sq. M. Details of recent transactions/online listings are attached with the report.								
4	Land circle Rates from Government Portal (an evidence thereof to be enclosed)	: ₹ 4,840/- per Sq. M.								
	In case of variation of 20% or more in the valuation proposed by the valuer and the Guideline value provided in the State Govt. notification or Income Tax Gazette justification on variation has to be given.	: It is a foregone conclusion that market value is always more than RR prices. As the RR rates are fixed by respective state governments for computing stamp duty / regn. Fees. Thus the rates differ from place to place and location. Amenities per se as evident from the fact that even RR rates decided by Govt. differ.								
5	Assessed / adopted rate of valuation	: ₹ 5,000/- per Sq. M.								
6	<b>Estimated value of land</b>	: <b>₹ 1,65,00,000/-</b>								
<b>Part – B (Valuation of Building)</b>										
1	Technical details of the building	:								
	a) Type of Building (Residential / Commercial / Industrial)	: Industrial								
	b) Type of construction (Load bearing / RCC / Steel Framed)	: As per Brief Description								
	c) Year of construction	: 1997 (As occupancy certificate)								
	d) Number of floors and height of each floor including basement, if any	: As per Brief Description								
	e) Plinth area floor-wise	: As per Occupancy Certificate, the Structure area is as under <table border="1" style="margin-left: 20px;"> <thead> <tr> <th>Particulars</th> <th>Built up Area in Sq. M.</th> </tr> </thead> <tbody> <tr> <td>Ground Floor</td> <td>1,705.88</td> </tr> <tr> <td>First Floor</td> <td>1,095.69</td> </tr> <tr> <td>Second Floor</td> <td>440.61</td> </tr> </tbody> </table>	Particulars	Built up Area in Sq. M.	Ground Floor	1,705.88	First Floor	1,095.69	Second Floor	440.61
Particulars	Built up Area in Sq. M.									
Ground Floor	1,705.88									
First Floor	1,095.69									
Second Floor	440.61									
	f) Condition of the building	:								
	i) Exterior – Excellent, Good, Normal, Poor	: Good								
	ii) Interior – Excellent, Good, Normal, Poor	: Good								
	g) Date of issue and validity of layout of approved map	: Copy of Approved building plan no. TPS / Masat / P. No. / 58 / 96 / 705 dated 24.10.1996 issued by Associate Town Planner TCPD, Dadra and Nagar, Silvassa								
	h) Approved map / plan issuing authority	:								



i)	Whether genuineness or authenticity of approved map / plan is verified	:	Copy of Plan Verified.
j)	Any other comments by our empanelled valuers on authentic of approved plan	:	No

**Specifications of construction (floor-wise) in respect of**

Sr. No.	Description	:	
1.	Foundation	:	As per Brief Description
2.	Basement	:	No
3.	Superstructure	:	As per Brief Description
4.	Joinery / Doors & Windows (Please furnish details about size of frames, shutters, glazing, fitting etc. and specify the species of timber	:	
5.	RCC Works	:	
6.	Plastering	:	
7.	Flooring, Skirting, dado	:	
8.	Special finish as marble, granite, wooden paneling, grills etc.	:	
9.	Roofing including weatherproof course	:	R.C.C. Slab
10.	Drainage	:	Connected to Septic tank
<b>2.</b>	<b>Compound Wall</b>	:	
	Height	:	5'6" High, R.C.C. columns with B. B. Masonry wall.
	Length	:	
	Type of construction	:	
<b>3.</b>	<b>Electrical installation</b>	:	
	Type of wiring	:	Partly Concealed & Partly Industrial open wiring.
	Class of fittings (superior / ordinary / poor)	:	Ordinary
	Number of light points	:	Provided as per requirement
	Fan points	:	Provided as per requirement
	Spare plug points	:	Provided as per requirement
	Any other item	:	-
<b>4.</b>	<b>Plumbing installation</b>	:	
	a) No. of water closets and their type	:	Provided as per requirement
	b) No. of wash basins	:	Provided as per requirement
	c) No. of urinals	:	Provided as per requirement
	d) No. of bath tubs	:	Provided as per requirement
	e) Water meters, taps etc.	:	Provided as per requirement
	f) Any other fixtures	:	Provided as per requirement

**Structure**

Structure No.	Floor	Built Up Area	Total Life of Structure	Estimated Replacement Rate	Age of Build. In Years	Final Depreciated Rate to be considered	Final Depreciated Value to be considered	Estimated Insurable Value excluding foundation
		(Sq. M.)		(₹)		(₹)	(₹)	(₹)
<b>Factory Building</b>	Ground Floor	1,705.88	60	15,000/-	27	8,925	1,52,24,979	1,37,02,481



Since 1989

**Vastukala Consultants (I) Pvt. Ltd.**

An ISO 9001 : 2015 Certified Company



	First Floor	1,095.69	60	15,000/-	27	8,925	97,79,033	88,01,130
	Second Floor	440.61	60	15,000/-	27	8,925	39,32,444	35,39,200
	<b>Total</b>	<b>3,242.18</b>					<b>2,89,36,456</b>	<b>2,60,42,810</b>

Part – C (Extra Items)		:	Amount in ₹
1.	Portico	:	Included in the Cost of Construction
2.	Ornamental front door	:	
3.	Sit out / Verandah with steel grills	:	
4.	Overhead water tank	:	
5.	Extra steel / collapsible gates	:	
	<b>Total</b>		
Part – D (Amenities)		:	Amount in ₹
1.	Wardrobes	:	Included in the Cost of Construction
2.	Glazed tiles	:	
3.	Extra sinks and bathtub	:	
4.	Marble / ceramic tiles flooring	:	
5.	Interior decorations	:	
6.	Architectural elevation works	:	
7.	Paneling works	:	
8.	Aluminum works	:	
9.	Aluminum handrails	:	
10.	False ceiling	:	
	<b>Total</b>		
Part – E (Miscellaneous)		:	Amount in ₹
1.	Separate toilet room	:	Included in the Cost of Construction
2.	Separate lumber room	:	
3.	Separate water tank / sump	:	
4.	Trees, gardening	:	
	<b>Total</b>		
Part – F (Services)		:	Amount in ₹
1.	Water supply arrangements	:	Included in the Cost of Construction
2.	Drainage arrangements	:	
3.	Compound wall	:	
4.	C.B. deposits, fittings etc.	:	
5.	Pavement	:	
	<b>Total</b>		

### Government Value

Particulars	Area in Sq. M.	Rate in ₹	Value in ₹
Land	3,000.00	4,840/-	1,45,20,000/-
Structure	As per valuation table		2,89,36,456/-
<b>Total</b>			<b>4,34,56,456/-</b>



Since 1989

**Vastukala Consultants (I) Pvt. Ltd.**

An ISO 9001 : 2015 Certified Company



### 3. TOTAL ABSTRACT OF THE ENTIRE PROPERTY

Part – A	Land	:	₹ 1,65,00,000/-
Part – B	Building	:	₹ 2,89,36,456/-
Part – C	Compound wall	:	
Part – D	Amenities	:	
Part – E	Pavement	:	
Part – F	Services	:	
	<b>Total Fair Market Value</b>	:	<b>₹ 4,54,36,456</b>
	<b>Total Realizable value</b>	:	<b>₹ 4,08,92,810</b>
	<b>Total Distress value</b>	:	<b>₹ 3,63,49,165</b>
	<b>Total Insurable value</b>	:	<b>₹ 2,60,42,810</b>
<b>Remarks</b>	1. <u>For the purpose of valuation, we have considered the land area as per Deed of Assignment.</u> 2. <u>For the purpose of valuation, we have considered the structure area as per Occupancy Certificate.</u>		

The cost approach is a Real Property Valuation method which considers the value of a property as the cost of the land plus the replacement cost of the building (construction costs) minus the physical and functional depreciation.

This approach is most commonly used for real estate properties that are not easily sold like schools, hospitals, government buildings and above type of property.

Land cost can be estimated using the Sales Comparison Approach by studying recent sales of land close to the subject property, and these sales should be comparable in size and location with subject property.

There are different ways to estimate replacement costs, the most common being finding out the cost to build a square foot of comparable properties multiplied by the total square footage of the building. The cost approach is commonly used for Residential Bungalow, Industrial Building and properties mentioned above.

As the property is an industrial land and building thereof, we have adopted Cost approach / Land and Building Method for the purpose of valuation. The Price for similar type of property in the nearby vicinity is in the range of ₹ 4,500/- to ₹ 7,500/- per Sq. M. for land Considering the rate with attached report, current market conditions, demand and supply position, Land size, location, sustained demand for industrial building / Plot, all round development of commercial and industrial application in the locality etc. We estimate ₹ 5,500.00 per Sq. M. for Land with appropriate cost of construction for valuation.

The saleability of the property is: Normal

Likely rental values in future in: N.A.

Any likely income it may generate: N.A.

For **VASTUKALA CONSULTANTS (I) PVT. LTD.**

**Sharadkumar  
Chalikwar  
Director**

Digitally signed by Sharadkumar Chalikwar  
DN: cn=Sharadkumar Chalikwar,  
ou=Vastukala Consultants (I) Pvt. Ltd.,  
ou=Mumbai, email=cmd@vastukala.org,  
c=IN  
Date: 2024.07.26 11:03:10 +05'30'

Auth. Sign.

**Sharadkumar B. Chalikwar**

Govt. Reg. Valuer

Chartered Engineer (India)

Reg. No. (N) CCIT/1-14/52/2008-09

SBI Empanelment No.: SME/TCC/2017-18/942/178



Since 1989

**Vastukala Consultants (I) Pvt. Ltd.**

An ISO 9001 : 2015 Certified Company





#### 4. ACTUAL SITE PHOTOGRAPHS





### ACTUAL SITE PHOTOGRAPHS

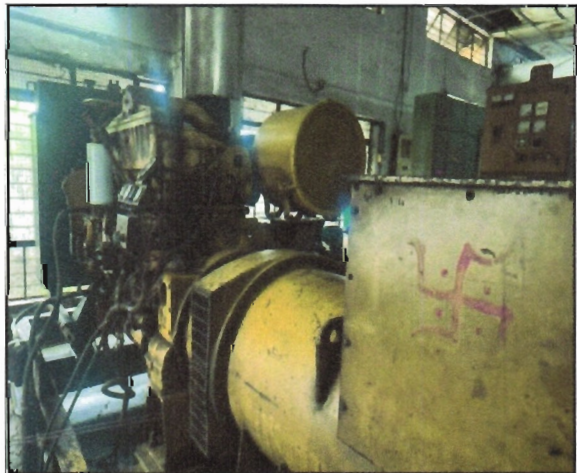
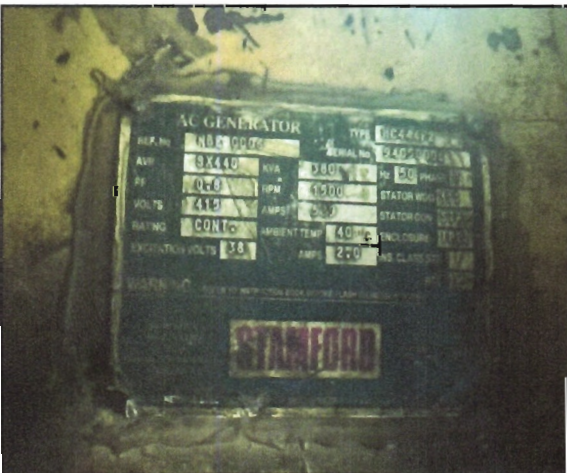



### ACTUAL SITE PHOTOGRAPHS

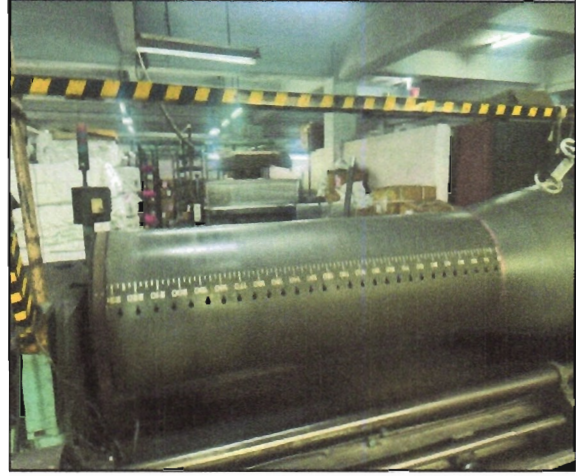
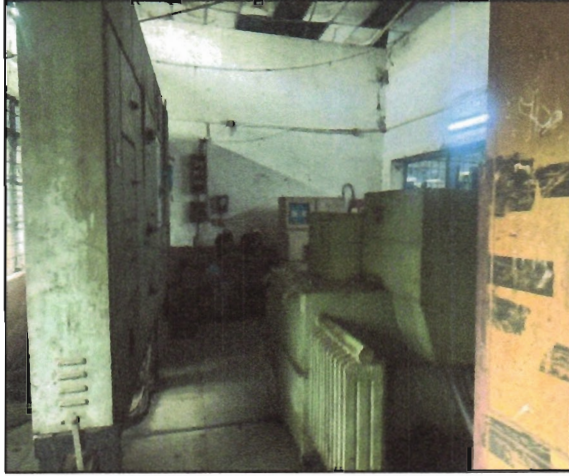



### ACTUAL SITE PHOTOGRAPHS

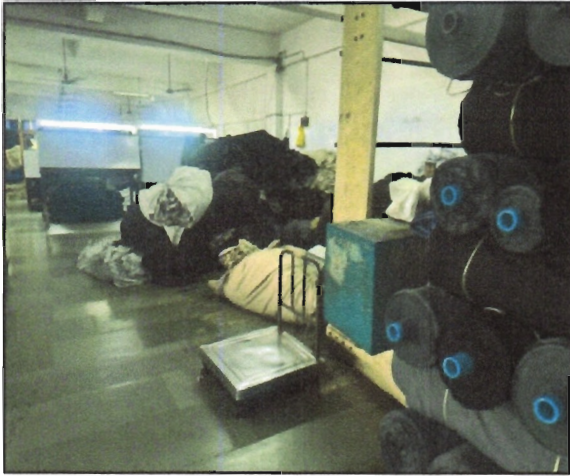

Since 1989

**Vastukala Consultants (I) Pvt. Ltd.**

An ISO 9001 : 2015 Certified Company





### ACTUAL SITE PHOTOGRAPHS



Since 1989

**Vastukala Consultants (I) Pvt. Ltd.**

An ISO 9001 : 2015 Certified Company





### 5. ROUTE MAP OF THE PROPERTY

Site u/r

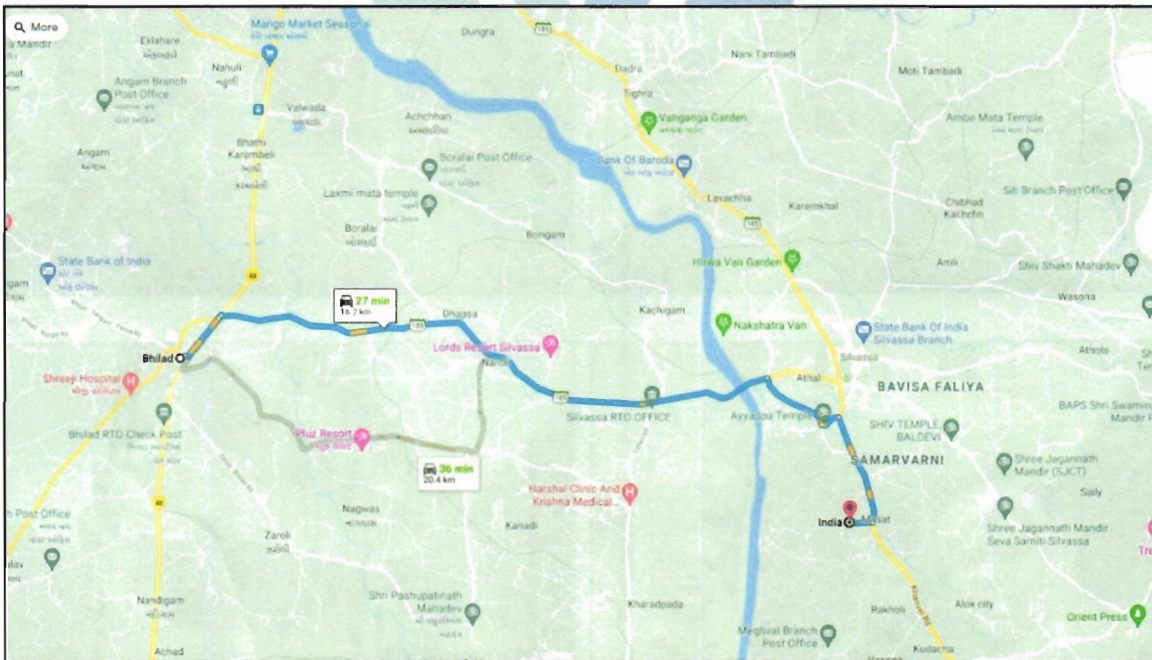

**Longitude Latitude: 20°14'53.4"N 73°00'20.4"E**

**Note:** The Blue line shows the route to site from nearest railway station (Bhilad – 16.2 KM.)



Since 1989

**Vastukala Consultants (I) Pvt. Ltd.**

An ISO 9001 : 2015 Certified Company





## 6. LAND CIRCLE RATE

**Dadra and Nagar Haveli (U.T)**  
**(Revenue Department)**  
**Silvassa**

No. Adm/RD/RTS/Rate/2015/3115 Date: 09/10/2015  
Silvassa

Read: 1) Approval of Hon'ble Administrator Vide Diary No. 7200 Dt. 09/10/2015, in File No. Adm/RD/RTS/Rate/2007 at N/ 60 dated: 09/10/2015

**ORDER**

With a view to bring in transparency in the transaction of land and to safeguard the Government Revenue in the form of Stamp Duty, the U.T. Administration of Dadra and Nagar Haveli hereby revises Circle Rate (Minimum rate at which transaction is permissible by the Administration) of Agricultural land and Non Agricultural land, patelad and village wise as indicated below:

Sr. No.	Village	Existing Rate (Agricultural) per sq.mt	Existing Rate (N. A.) per sq.mt	Revised Rate (Agricultural) per sq.mt	Revised Rate (N. A.) per sq.mt
<b>Silvassa-I Patelad</b>					
63	Amlil	1500	3000	2420	4840
64	Athola	1500	3000	2420	4840
65	Silvassa-I Patelad	1500	3000	2420	4840
66	Vaghchhipa	500	1000	810	1620
<b>Silvassa-II Patelad</b>					
67	Kudacha	600	1200	970	1940
68	Masat	1000	2000	1620	3230
69	Rakholi	1000	2000	1620	3230
70	Samarvarni	1500	3000	2420	4840
71	Sayli	1800	3000	2900	4840
72	Karad	500	1000	810	1620

## 7. PRICE INDICATORS

**Factory 32000 Sq.ft. for Sale in Amli Ind. Estate, Silvassa**  
Listing ID #1262966

32000 Sq.ft.  
₹ 15 Cr. ₹ 4,688/Sq.ft.

**Property Overview**

Location Amli ind. Estate, Silvassa	Built Up Area 32000 Sq.ft.	Ownership Individual	Sale Type Resale	Age of Property 5 to 10 years
Type Factory	Property on Floor Ground	Total Floors 1	Furnishing Furnished	Facing North
Sale Type Resale	Age of Property 5 to 10 years	Status Ready to Move	Ownership Individual	

**Vapi Silvassa RealEstate**  
Agent / +91-93287xxxxx

Please share your contact info

I am  Individual  Agent

Name \_\_\_\_\_

Email Address \_\_\_\_\_

+91 - Mobile Number \_\_\_\_\_

Message  
I am interested in this property.

I agree to be contacted thru call, WhatsApp, sms & e-mail by RealEstateIndia and other advertisers for similar properties.

**Masat Industrial Estate**  
Factory 7400 Sq. Meter for Sale in Masat, Silvassa  
Listing ID #1141610

7400 Sq. Meter  
₹ 10 Cr. ₹ 13,514/Sq. Meter

**Property Overview**

Location Masat, Silvassa, Dadra & Nagar Haveli	Built Up Area 7400 Sq. Meter	Ownership Agent	Sale Type Resale	Age of Property 10 to 15 years
Type Factory	Project & Society Masat Industrial Estate	Property on Floor Ground	Total Floors 2	Booking Amount 1 Cr.
Facing North East	Project & Society Masat Industrial Estate	Furnishing Unfurnished	Age of Property 10 to 15 years	

**Prince Real Estate**  
Agent / +91-8866xxxxx

Please share your contact info

I am  Individual  Agent

Name \_\_\_\_\_

Email Address \_\_\_\_\_

+91 - Mobile Number \_\_\_\_\_

Message  
I am interested in this property.

I agree to be contacted thru call, WhatsApp, sms & e-mail by RealEstateIndia and other advertisers for similar properties.



Since 1989

**Vastukala Consultants (I) Pvt. Ltd.**

An ISO 9001 : 2015 Certified Company



## 8. JUSTIFICATION FOR PRICE /RATE

The Market Value of the property is based on facts of markets discovered by us during our enquiries, however the government rate value in this case is less than the market value arrived by us. We are of the opinion that the value arrive by us will prove to be correct if an Auction of the subject property is carried out. As far as Market Value in Index II / Property Documents is concerned, it is not possible to comment on same, may be government rates are fixed by sampling during same point of time in part and whereas, Market values change every month.

In most of the cases the actual deal amount or Transaction value is not reflected in Index II / Property Documents because of various Market practices. As Valuer, we always try to give a value which is correct reflection of actual transaction value irrespective of any factors in market.

We Hope this will satisfy your requirements.



Since 1989

**Vastukala Consultants (I) Pvt. Ltd.**

An ISO 9001 : 2015 Certified Company





As a result of my appraisal and analysis, it is my considered opinion that the **Fair Market Value** for this particulars above property in the prevailing condition with aforesaid specification is ₹ **4,54,36,456/-** (Rupees Four Crore Fifty Four Lakh Thirty Six Thousand Four Hundred Fifty Six Only). The **Realizable Value of the above property** is ₹ **4,08,92,810/-** (Rupees Four Crore Eight Lakh Ninety Two Thousand Eight Hundred Ten Only). The book value (purchase price) of the above property (Land and Old Structure) as of 19.11.1993 is ₹ **8,51,000/-** (Rupees Eight Lakh Fifty One Thousand only) and the distress value ₹ **3,63,49,165/-** (Rupees Three Crore Sixty Three Lakhs Forty Nine Thousand One Hundred Sixty Five Only).

Place: Mumbai  
Date: 25.07.2024

For **VASTUKALA CONSULTANTS (I) PVT. LTD.**

**Sharadkumar  
Chalikwar**

Digitally signed by Sharadkumar Chalikwar  
DN: cn=Sharadkumar Chalikwar,  
o=Vastukala Consultants (I) Pvt. Ltd.,  
ou=Mumbai, email=cmd@vastukala.org,  
c=IN  
Date: 2024.07.26 11:03:31 +05'30'

Auth. Sign.

**Director**

**Sharadkumar B. Chalikwar**

Govt. Reg. Valuer  
Chartered Engineer (India)  
Reg. No. (N) CCIT/1-14/52/2008-09  
SBI Empanelment No.: SME/TCC/2017-18/942/178

The undersigned has inspected the property detailed in the Valuation Report dated \_\_\_\_\_  
on \_\_\_\_\_. We are satisfied that the fair and reasonable market value of the property is  
₹ \_\_\_\_\_ (Rupees \_\_\_\_\_  
\_\_\_\_\_ only).

Date

Signature  
(Name & Designation of the Inspecting Official/s)

Countersigned  
(BRANCH MANAGER)

Enclosures		
	Declaration-cum-undertaking from the valuer (Annexure- IV)	Attached
	Model code of conduct for valuer - (Annexure - V)	Attached



Since 1989

**Vastukala Consultants (I) Pvt. Ltd.**

An ISO 9001 : 2015 Certified Company



(Annexure-IV)

## 9. DECLARATION-CUM-UNDERTAKING

I, Sharadkumar Chalikwar son of Shri. Baburao Chalikwar do hereby solemnly affirm and state that:

- a. I am a citizen of India.
- b. I will not undertake valuation of any assets in which I have a direct or indirect interest or become so interested at any time during a period of three years prior to my appointment as valuer or three years after the valuation of assets was conducted by me.
- c. The information furnished in my valuation report dated 25.07.2024 is true and correct to the best of my knowledge and belief and I have made an impartial and true valuation of the property.
- d. I/ my authorized representative has personally inspected the property on 19.06.2024. The work is not sub - contracted to any other valuer and carried out by myself.
- e. Valuation report is submitted in the format as prescribed by the bank.
- f. I have not been depanelled / delisted by any other bank and in case any such depanelment by other banks during my empanelment with you, I will inform you within 3 days of such depanelment.
- g. I have not been removed / dismissed from service / employment earlier.
- h. I have not been convicted of any offence and sentenced to a term of imprisonment
- i. I have not been found guilty of misconduct in my professional capacity.
- j. I have not been declared to be unsound mind
- k. I am not an undischarged bankrupt, or has not applied to be adjudicated as a bankrupt;
- l. I am not an undischarged insolvent.



Since 1989

**Vastukala Consultants (I) Pvt. Ltd.**

An ISO 9001 : 2015 Certified Company



- m. I have not been levied a penalty under section 271J of Income-tax Act, 1961 (43 of 1961) and time limit for filing appeal before Commissioner of Income-tax (Appeals) or Income-tax Appellate Tribunal, as the case may be has expired, or such penalty has been confirmed by Income-tax Appellate Tribunal, and five years have not elapsed after levy of such penalty
- n. I have not been convicted of an offence connected with any proceeding under the Income Tax Act 1961, Wealth Tax Act 1957 or Gift Tax Act 1958 and
- o. My PAN Card number as applicable is AEAPC0117Q
- p. I undertake to keep you informed of any events or happenings which would make me ineligible for empanelment as a valuer
- q. I have not concealed or suppressed any material information, facts and records and I have made a complete and full disclosure
- r. I have read the Handbook on Policy, Standards and procedure for Real Estate Valuation, 2011 of the IBA and this report is in conformity to the "Standards" enshrined for valuation in the Part - B of the above handbook to the best of my ability.
- s. I have read the International Valuation Standards (IVS) and the report submitted to the Bank for the respective asset class is in conformity to the "Standards" as enshrined for valuation in the IVS in "General Standards" and "Asset Standards" as applicable. The valuation report is submitted in the prescribed format of the bank.
- t. I abide by the Model Code of Conduct for empanelment of valuer in the Bank. (Annexure V - A signed copy of same to be taken and kept along with this declaration)
- u. I am registered under Section 34 AB of the Wealth Tax Act, 1957.
- v. I am valuer registered with Insolvency & Bankruptcy Board of India (IBBI)
- w. My CIBIL Score and credit worthiness is as per Bank's guidelines.
- x. I am Chairman & Managing Director of the company, who is competent to sign this valuation report.
- y. I will undertake the valuation work on receipt of Letter of Engagement generated from the system (i.e. LLMS / LOS) only.
- z. Further, I hereby provide the following information.



Since 1989

**Vastukala Consultants (I) Pvt. Ltd.**

An ISO 9001 : 2015 Certified Company





	Particulars	Valuer comment
1.	Background information of the asset being valued;	The land along with old structure was acquired by M/s. Donear Industries Limited from M/s. Pramo Textile Industries vide Deed of Assignment dated 19.11.1993 and later on new structure / extension have been developed on it.
2.	Purpose of valuation and appointing authority	As per the request from State Bank of India, Overseas Branch (Colaba) to assess Fair Market Value of the property for banking purpose
3.	Identity of the Valuer and any other experts involved in the valuation;	Sharadkumar B. Chalikwar – Regd. Valuer Manoj B. Chalikwar – Regd. Valuer Umang Patel – Regd. Valuer & Valuation Engineer Pritesh R. Kancharlawar – Valuation Engineer
4.	Disclosure of Valuer interest or conflict, if any;	We have no interest, either direct or indirect, in the property valued. Further to state that we do not have relation or any connection with property owner / applicant directly or indirectly. Further to state that we are an independent Valuer and in no way related to property owner / applicant
5.	Date of appointment, valuation date and date of report;	Date of Appointment – 18.06.2024 Valuation Date – 25.07.2024 Date of Report – 25.07.2024
6.	Inspections and/or investigations undertaken;	Physical Inspection done on date 19.06.2024
7.	Nature and sources of the information used or relied upon;	<ul style="list-style-type: none"> <li>• Market Survey at the time of site visit</li> <li>• Ready Reckoner rates / Circle rates</li> <li>• Online search for Registered Transactions</li> <li>• Online Price Indicators on real estate portals</li> <li>• Enquiries with Real estate consultants</li> <li>• Existing data of Valuation assignments carried out by us</li> </ul>
8.	Procedures adopted in carrying out the valuation and valuation standards followed;	Cost Approach (For building construction) Comparative Sales Method (For Land component)
9.	Restrictions on use of the report, if any;	This valuation is for the use of the party to whom it is addressed and for no other purpose. No responsibility is accepted to any third party who may use or rely on the whole or any part of this valuation. The valuer has no pecuniary interest that would conflict with the proper valuation of the property.
10.	Major factors that were taken into account during the valuation;	Current market conditions, demand and supply position, industrial land size, location, sustained demand for industrial land, all round development of commercial and industrial application in the locality etc.
11.	Caveats, limitations and disclaimers to the extent they explain or elucidate the limitations faced by valuer, which shall not be for the	Attached

purpose of limiting his responsibility for the valuation report.	
--	--

## **10. ASSUMPTIONS, DISCLAIMERS, LIMITATIONS & QUALIFICATIONS**

### **Value Subject to Change**

The subject appraisal exercise is based on prevailing market dynamics as on **25<sup>th</sup> July 2024** and does not take into account any unforeseeable developments which could impact the same in the future.

### **Our Investigations**

We are not engaged to carry out all possible investigations in relation to the subject property. Where in our report we identify certain limitations to our investigations, this is to enable the reliant party to instruct further investigations where considered appropriate or where we recommend as necessary prior to reliance. Vastukala Consultants India Pvt. Ltd. (VCIPL) is not liable for any loss occasioned by a decision not to conduct further investigations

### **Assumptions**

Assumptions are a necessary part of undertaking valuations. VCIPL adopts assumptions for the purpose of providing valuation advise because some matters are not capable of accurate calculations or fall outside the scope of our expertise, or out instructions. The reliant party accepts that the valuation contains certain specific assumptions and acknowledge and accept the risk of that if any of the assumptions adopted in the valuation are incorrect, then this may have an effect on the valuation.

### **Information Supplied by Others**

The appraisal is based on the information provided by the client. The same has been assumed to be correct and has been used for appraisal exercise. Where it is stated in the report that another party has supplied information to VCIPL, this information is believed to be reliable but VCIPL can accept no responsibility if this should prove not to be so.

### **Future Matters**

To the extent that the valuation includes any statement as to a future matter, that statement is provided as an estimate and/or opinion based on the information known to VCIPL at the date of this document. VCIPL does not warrant that such statements are accurate or correct.



Since 1989

**Vastukala Consultants (I) Pvt. Ltd.**

An ISO 9001 : 2015 Certified Company





## Map and Plans

Any sketch, plan or map in this report is included to assist the reader while visualizing the property and assume no responsibility in connection with such matters.

## Site Details

Based on inputs received from Client's representative and site visit conducted, we understand that the subject property is currently a contiguous and non-agricultural land parcel admeasuring 3,000.00 Sq. M. and structures thereof. The property is owned by **M/s. Donear Industries Limited**. At present, the property is Owner Occupied. Further, VCIPL has assumed that the subject property is free from any encroachment and is available as on the date of the appraisal.

## Property Title

Based on our discussion with the Client, we understand that the property is owned by **M/s. Donear Industries Limited**. For the purpose of this appraisal exercise, we have assumed that the subject property has a clear title and is free from any encumbrances, disputes and claims. VCIPL has made no further enquiries with the relevant local authorities in this regard and does not certify the property as having a clear and marketable title. Further, no legal advice regarding the title and ownership of the subject property has been obtained for the purpose of this appraisal exercise. It has been assumed that the title deeds are clear and marketable.

## Environmental Conditions

We have assumed that the subject property is not contaminated and is not adversely affected by any existing or proposed environmental law and any processes which are carried out on the property are regulated by environmental legislation and are properly licensed by the appropriate authorities.

## Town Planning

The permissible land use, zoning, achievable FSI, area statement adopted for purpose of this valuation is based on the information provided by the Client's representative and the same has been adopted for this valuation purpose. VCIPL has assumed the same to be correct and permissible. VCIPL has not validated the same from any authority.

## Area

Based on the documents, we understand that the subject property is contiguous and non-agricultural land parcel admeasuring 3,000.00 Sq. M. and structure thereof.



Since 1989

**Vastukala Consultants (I) Pvt. Ltd.**

An ISO 9001 : 2015 Certified Company



### Condition & Repair

In the absence of any information to the contrary, we have assumed that there are no abnormal ground conditions, nor archaeological remains present which might adversely affect the current or future occupation, development or value of the property. The property is free from rat, infestation, structural or latent defect. No currently known deleterious or hazardous materials or suspect techniques will be used in the construction of or subsequent alteration or additions to the property and comments made in the property details do not purport to express an opinion about, or advise upon, the condition of uninspected parts and should not be taken as making an implied representation or statement about such parts

### Valuation Methodology

For the purpose of this valuation exercise, the valuation methodology used is Direct Comparison Approach Method and proposed Highest and Best Use model is used for analysing development potential.

The Direct Comparison Approach involves a comparison of the property being valued to similar properties that have actually been sold in arms - length transactions or are offered for sale. This approach demonstrates what buyers have historically been willing to pay (and sellers willing to accept) for similar properties in an open and competitive market and is particularly useful in estimating the value of the land and properties that are typically traded on a unit basis.

In case of inadequate recent transaction activity in the subject micro-market, the appraiser would collate details of older transactions. Subsequently, the appraiser would analyse rental / capital value trends in the subject micro-market in order to calculate the percentage increase / decrease in values since the date of the identified transactions. This percentage would then be adopted to project the current value of the same.

Where reliance has been placed upon external sources of information in applying the valuation methodologies, unless otherwise specifically instructed by Client and/or stated in the valuation, VCIPL has not independently verified that information and VCIPL does not advise nor accept it as reliable. The person or entity to whom the report is addressed acknowledges and accepts the risk that if any of the unverified information in the valuation is incorrect, then this may have an effect on the valuation.

### Not a Structural Survey

We state that this is a valuation report and not a structural survey

### Other

All measurements, areas and ages quoted in our report are approximate



Since 1989

Vastukala Consultants (I) Pvt. Ltd.

An ISO 9001 : 2015 Certified Company





## Legal

We have not made any allowances with respect to any existing or proposed local legislation relating to taxation on realization of the sale value of the subject property. VCIPL is not required to give testimony or to appear in court by reason of this appraisal report, with reference to the property in question, unless arrangement has been made thereof. Further, no legal advice on any aspects has been obtained for the purpose of this appraisal exercise

## Property specific assumptions

Based on inputs received from the client and site visit conducted, we understand that the subject property is currently vacant and Bank Possession, contiguous and non-agricultural land parcel admeasuring 3,000.00 Sq. M. and structure thereof.

## **11. ASSUMPTIONS, CAVEATS, LIMITATION AND DISCLAIMERS**

1. We assume no responsibility for matters of legal nature affecting the property appraised or the title thereto, nor do we render our opinion as to the title, which is assumed to be good and marketable.
2. The property is valued as though under responsible ownership.
3. It is assumed that the property is free of liens and encumbrances.
4. It is assumed that there are no hidden or unapparent conditions of the subsoil or structure that would render it more or less valuable. No responsibility is assumed for such conditions or for engineering that might be required to discover such factors.
5. There is no direct/ indirect interest in the property valued.
6. The rates for valuation of the property are in accordance with the Govt. approved rates and prevailing market rates



Since 1989

**Vastukala Consultants (I) Pvt. Ltd.**

An ISO 9001 : 2015 Certified Company



(Annexure - V)

## **12. MODEL CODE OF CONDUCT FOR VALUERS**

### **Integrity and Fairness**

1. A valuer shall, in the conduct of his/its business, follow high standards of integrity and fairness in all his/its dealings with his/its clients and other valuers.
2. A valuer shall maintain integrity by being honest, straightforward, and forthright in all professional relationships.
3. A valuer shall endeavour to ensure that he/it provides true and adequate information and shall not misrepresent any facts or situations.
4. A valuer shall refrain from being involved in any action that would bring disrepute to the profession.
5. A valuer shall keep public interest foremost while delivering his services.

### **Professional Competence and Due Care**

6. A valuer shall render at all times high standards of service, exercise due diligence, ensure proper care and exercise independent professional judgment.
7. A valuer shall carry out professional services in accordance with the relevant technical and professional standards that may be specified from time to time.
8. A valuer shall continuously maintain professional knowledge and skill to provide competent professional service based on up-to-date developments in practice, prevailing regulations / guidelines and techniques.
9. In the preparation of a valuation report, the valuer shall not disclaim liability for his/its expertise or deny his/its duty of care, except to the extent that the assumptions are based on statements of fact provided by the company or its auditors or consultants or information available in public domain and not generated by the valuer.
10. A valuer shall not carry out any instruction of the client insofar as they are incompatible with the requirements of integrity, objectivity and independence.
11. A valuer shall clearly state to his client the services that he would be competent to provide and the services for which he would be relying on other valuers or professionals or for which the client can have a separate arrangement with other valuers.



Since 1989

**Vastukala Consultants (I) Pvt. Ltd.**

An ISO 9001 : 2015 Certified Company





## Independence and Disclosure of Interest

12. A valuer shall act with objectivity in his/its professional dealings by ensuring that his/its decisions are made without the presence of any bias, conflict of interest, coercion, or undue influence of any party, whether directly connected to the valuation assignment or not.
13. A valuer shall not take up an assignment if he/it or any of his/its relatives or associates is not independent in terms of association to the company.
14. A valuer shall maintain complete independence in his/its professional relationships and shall conduct the valuation independent of external influences.
15. A valuer shall wherever necessary disclose to the clients, possible sources of conflicts of duties and interests, while providing unbiased services.
16. A valuer shall not deal in securities of any subject company after any time when he/it first becomes aware of the possibility of his / its association with the valuation, and in accordance with the Securities and Exchange Board of India (Prohibition of Insider Trading) Regulations, 2015 or till the time the valuation report becomes public, whichever is earlier.
17. A valuer shall not indulge in "mandate snatching" or offering "convenience valuations" in order to cater to a company or client's needs.
18. As an independent valuer, the valuer shall not charge success fee.
19. In any fairness opinion or independent expert opinion submitted by a valuer, if there has been a prior engagement in an unconnected transaction, the valuer shall declare the association with the company during the last five years.

## Confidentiality

20. A valuer shall not use or divulge to other clients or any other party any confidential information about the subject company, which has come to his / its knowledge without proper and specific authority or unless there is a legal or professional right or duty to disclose.

## Information Management

21. A valuer shall ensure that he/ it maintains written contemporaneous records for any decision taken, the reasons for taking the decision, and the information and evidence in support of such decision. This shall be maintained so as to sufficiently enable a reasonable person to take a view on the appropriateness of his /its decisions and actions.
22. A valuer shall appear, co-operate and be available for inspections and investigations carried out by the authority, any person authorised by the authority, the registered valuers organisation with which he/it is registered or any other statutory regulatory body.
23. A valuer shall provide all information and records as may be required by the authority, the Tribunal, Appellate Tribunal, the registered valuers organisation with which he/it is registered, or any other statutory regulatory body.



Since 1989

Vastukala Consultants (I) Pvt. Ltd.

An ISO 9001 : 2015 Certified Company



24. A valuer while respecting the confidentiality of information acquired during the course of performing professional services, shall maintain proper working papers for a period of three years or such longer period as required in its contract for a specific valuation, for production before a regulatory authority or for a peer review. In the event of a pending case before the Tribunal or Appellate Tribunal, the record shall be maintained till the disposal of the case.

#### **Gifts and hospitality:**

25. A valuer or his / its relative shall not accept gifts or hospitality which undermines or affects his independence as a valuer.

Explanation: For the purposes of this code the term 'relative' shall have the same meaning as defined in clause (77) of Section 2 of the Companies Act, 2013 (18 of 2013).

26. A valuer shall not offer gifts or hospitality or a financial or any other advantage to a public servant or any other person with a view to obtain or retain work for himself / itself, or to obtain or retain an advantage in the conduct of profession for himself / itself.

#### **Remuneration and Costs.**

27. A valuer shall provide services for remuneration which is charged in a transparent manner, is a reasonable reflection of the work necessarily and properly undertaken, and is not inconsistent with the applicable rules.
28. A valuer shall not accept any fees or charges other than those which are disclosed in a written contract with the person to whom he would be rendering service.

#### **Occupation, employability and restrictions.**

29. A valuer shall refrain from accepting too many assignments, if he/it is unlikely to be able to devote adequate time to each of his/ its assignments.
30. A valuer shall not conduct business which in the opinion of the authority or the registered valuer organisation discredits the profession.

#### **Miscellaneous**

31. A valuer shall refrain from undertaking to review the work of another valuer of the same client except under written orders from the bank or housing finance institutions and with knowledge of the concerned valuer.
32. A valuer shall follow this code as amended or revised from time to time.



Since 1989

**Vastukala Consultants (I) Pvt. Ltd.**

An ISO 9001 : 2015 Certified Company





### **13. DEFINITION OF VALUE FOR THIS SPECIFIC PURPOSE**

This exercise is to assess **Fair Market Value** of the property under reference as on **25<sup>th</sup> July 2024**.

The term **Fair Market Value** is defined as

*"The most probable price, as of a specified date, in cash, terms equivalent to cash, or in other precisely revealed terms for which the specified property rights would sell after reasonable exposure in a competitive market under all conditions requisite to a fair sale, with the buyer and seller each acting prudently knowledgeably and for self interest assuming that neither is under undue duress".*

Fundamental assumptions and conditions presumed in this definition are:

1. Buyer and seller are motivated by self-interest.
2. Buyer and seller are well informed and are acting prudently.
3. The property is exposed for a reasonable time on the open market.
4. Payment is made in cash or equivalent or in specified financing terms.

#### **DECLARATION OF PROFESSIONAL FEES CHARGED**

We hereby declare that, our professional fees are not contingent upon the valuation findings. However, if the statute AND/OR clients demands that, the fees should be charged on the percentage of assessed value then, with the full knowledge of the AND/OR end user, it is being charged accordingly.

#### **VALUATION OF THE PROPERTY PREMISES**

Considering various parameters recorded, existing economic scenario, and the information that is available with reference to the development of neighborhood and method selected for valuation, we are of the opinion that, the property premises can be assessed and Fair Market Value for this particular purpose at **₹ 4,54,36,456/- (Rupees Four Crore Fifty Four Lakh Thirty Six Thousand Four Hundred Fifty Six Only)**.

For **VASTUKALA CONSULTANTS (I) PVT. LTD.**

**Sharadkumar  
Chalikwar**  
Director

Digitally signed by Sharadkumar Chalikwar  
DN: cn=Sharadkumar Chalikwar,  
o=Vastukala Consultants (I) Pvt. Ltd.,  
ou=Mumbai, email=cmd@vastukala.org,  
c=IN  
Date: 2024.07.26 11:03:43 +05'30'

  
Auth. Sign.

**Sharadkumar B. Chalikwar**

Govt. Reg. Valuer  
Chartered Engineer (India)  
Reg. No. (N) CCIT/1-14/52/2008-09  
SBI Empanelment No.: SME/TCC/2017-18/942/178



Since 1989

**Vastukala Consultants (I) Pvt. Ltd.**

An ISO 9001 : 2015 Certified Company

