

28 OCT 1983

For approval in India subject to the approval of the Director of Industries, Government of Karnataka, Bangalore. For the purpose of this approval, the applicant shall provide a copy of the approved drawings to the Director of Industries, Government of Karnataka, Bangalore. For the purpose of this approval, the applicant shall provide a copy of the approved drawings to the Director of Industries, Government of Karnataka, Bangalore.

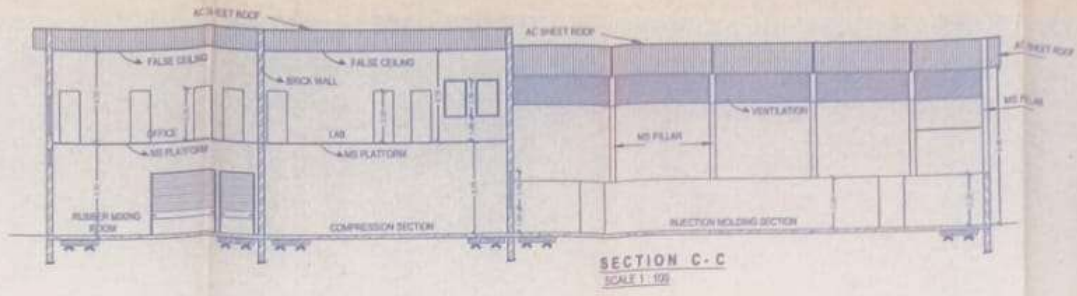

SECTION C-C
SCALE 1/100

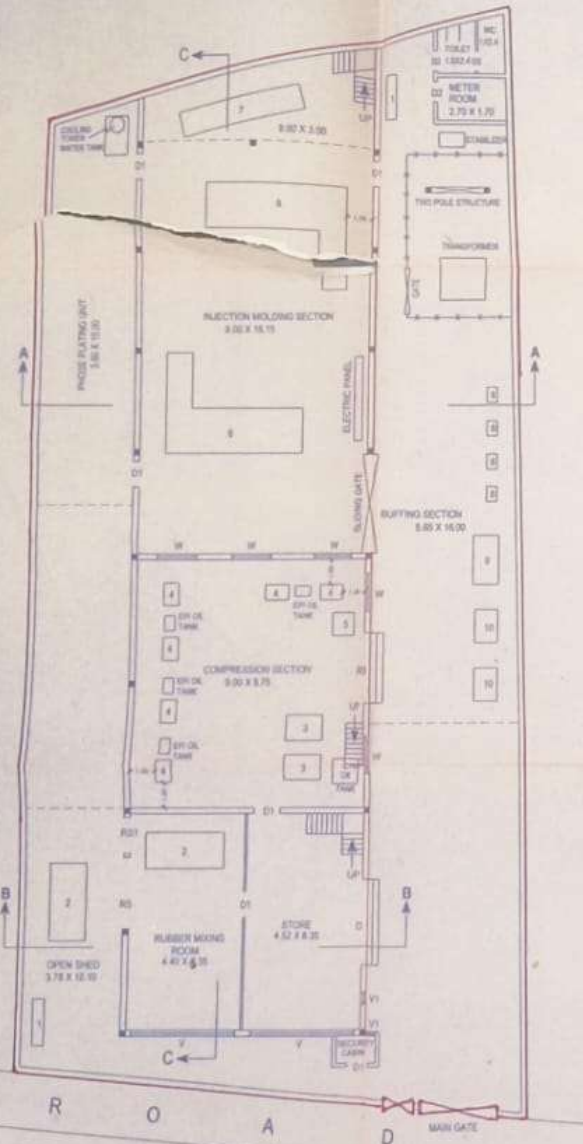

MACHINERY LAYOUT PLAN
SCALE 1/100

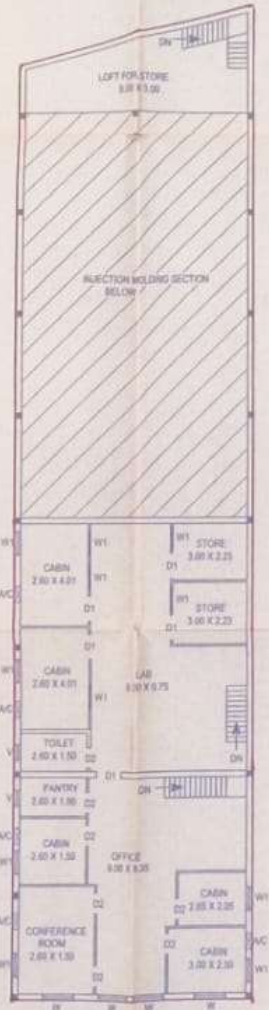

MEZZANINE / LOFT PLAN
SCALE 1/100



BLOCK PLAN
SCALE 1/500

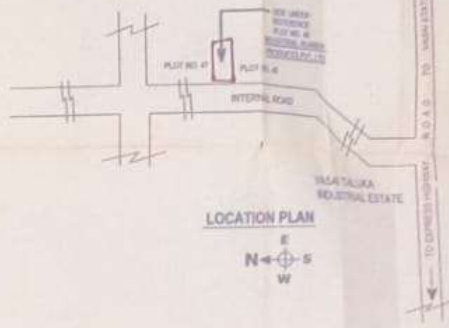

LOCATION PLAN



SECTION B-B
SCALE 1/100

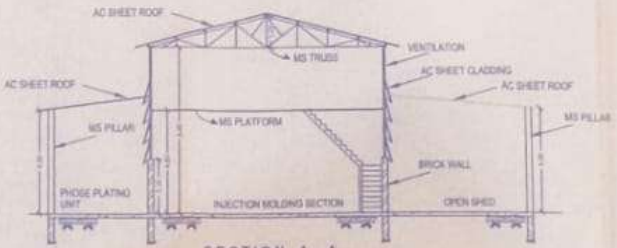

SECTION A-A
SCALE 1/100

SCHEDULE OF MACHINERY

SER. NO.	DESCRIPTION	SIZE	QTY	RE. NO.
1	COMPRESSOR	0.40 X 1.00	1	0.01
2	MIXING MC	1.40 X 0.80	2	4.00
3	HYDRAULIC PRESS	1.40 X 0.80	2	1.00
4	HYDRAULIC PRESS	0.80 X 0.80	3	0.04
5	PREHEATING OVER	0.80 X 0.80	1	0.01
6	INJECTION MOLDING MC	1.00 X 3.00	2	0.04
		4.00 X 1.00		
7	INJECTION MOLDING MC	1.00 X 4.00	1	4.00
8	BUFFING MOTOR	1.40 X 0.80	4	0.04
9	PAINTING BOOTH	1.00 X 1.00	1	1.00
10	GRINDING MC	0.80 X 1.00	2	0.01

SCHEDULE OF DOORS & WINDOWS

SERIAL / TYPE	DESCRIPTION	SIZE
1	T.W. FRAME DOOR	3.00 X 2.10
2	T.W. FRAME DOOR	1.00 X 2.10
3	T.W. FRAME DOOR	0.80 X 2.10
4	W. ALUMINUM GLAZED WINDOW	1.00 X 1.00
5	AS ROLLING SHUTTER	3.75 X 2.00
6	V. VENTILATOR	4.00 X 2.00
7	V1 VENTILATOR	1.40 X 0.80

INDUSTRIAL RUBBER PRODUCTS PVT. LTD.

ADDRESS:
PLOT NO. 16, SECTOR NO. 1,
ENGRAPADA VASAH EAST,
BENT TOWN - 401 205

SCALE - AS SHOWN DATE - JULY 2003

SHEET NO. 1 OF 1 ALL DIMENSION ARE IN METERS

For Industrial Rubber Products Pvt. Ltd.
Director
(AUTHORIZED SIGNATURE)