

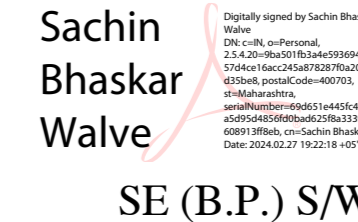

<b>CONTENTS OF SHEET</b>			
SECTION - II & SECTION - JJ (TOWER - 9 & 10)			
<b>STAMP AND DATE OF APPROVAL OF PLAN</b>			
THIS CANCELS APPROVAL TO THE PREVIOUS PLANS SANCTION UNDER NO. CHE/ES/2335/S/337(NEW) DT.12.09.2022			
APPROVED SUBJECT TO THE CONDITIONS MENTIONED IN THIS OFFICE LETTER NO. CHE/ES/2335/S/337(NEW)/IOD/1/NEW			
 Sachin Bhaskar Waive SE (B.P.) S/W		 Nitin Vasant Patil A.E. (B.P.) S&T	
		 SUHAS VASANT NEMANE EX. ENG. (B.P.) ES-II	
<b>STAMP AND DATE OF RECEIPT OF PLAN</b>			
<b>DESCRIPTION OF PROPOSAL &amp; PROPERTY</b>			
PROPOSED RESIDENTIAL BUILDING ON LAND BEARING CTS NO.87(P.T.) OF VILLAGE PASPOLI AT POWAI-WEST MUMBAI-72			
<b>NORTH</b>	<b>JOB. NO.</b>	<b>DRG. NO.</b>	<b>DRAWN BY</b>
		41/41	Vikram
	<b>SCALE</b>	<b>DATE</b>	<b>CHECKED BY</b>
	(as specified)	27.02.2024	
<b>REVISIONS</b>	<b>DESCRIPTION :</b>		
R-0			
<b>NAME AND ADDRESS OF DESIGN ARCHITECT</b>			
ATUL DESAI CONSULTANTS HOUSE OF PETALS, 4th FLOOR PLOT NO 4B, 18th ROAD, OFF NORTH AVENUE, SANTACRUZ (W), MUMBAI - 400 054			
<b>NAME OF THE OWNER</b>			<b>SIGNATURE</b>
M/S. LARSEN & TOUBRO LIMITED. POWAI WORKS , SAKI-VIHAR ROAD, POWAI , BOMBAY - 400 072.			
<b>NAME ADDRESS AND SIGNATURE OF LICENSED SURVEYOR ( L S )</b>			<b>SIGNATURE</b>
 SPACEAGE CONSULTANTS B-106, Natraj Building, Mulund Goregaon Link Road Mulund (w), Mumbai - 4000 080			

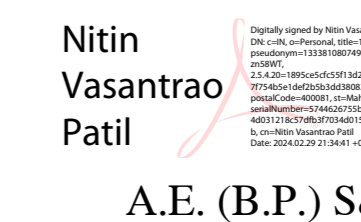
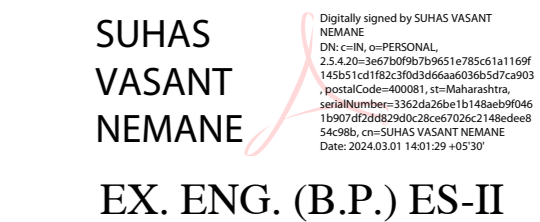
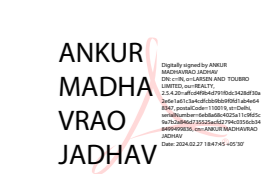
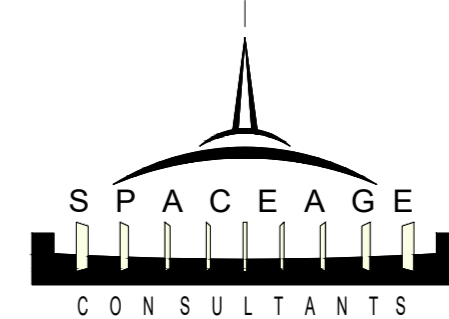
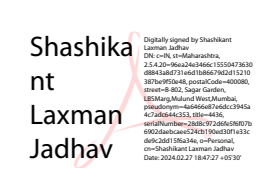
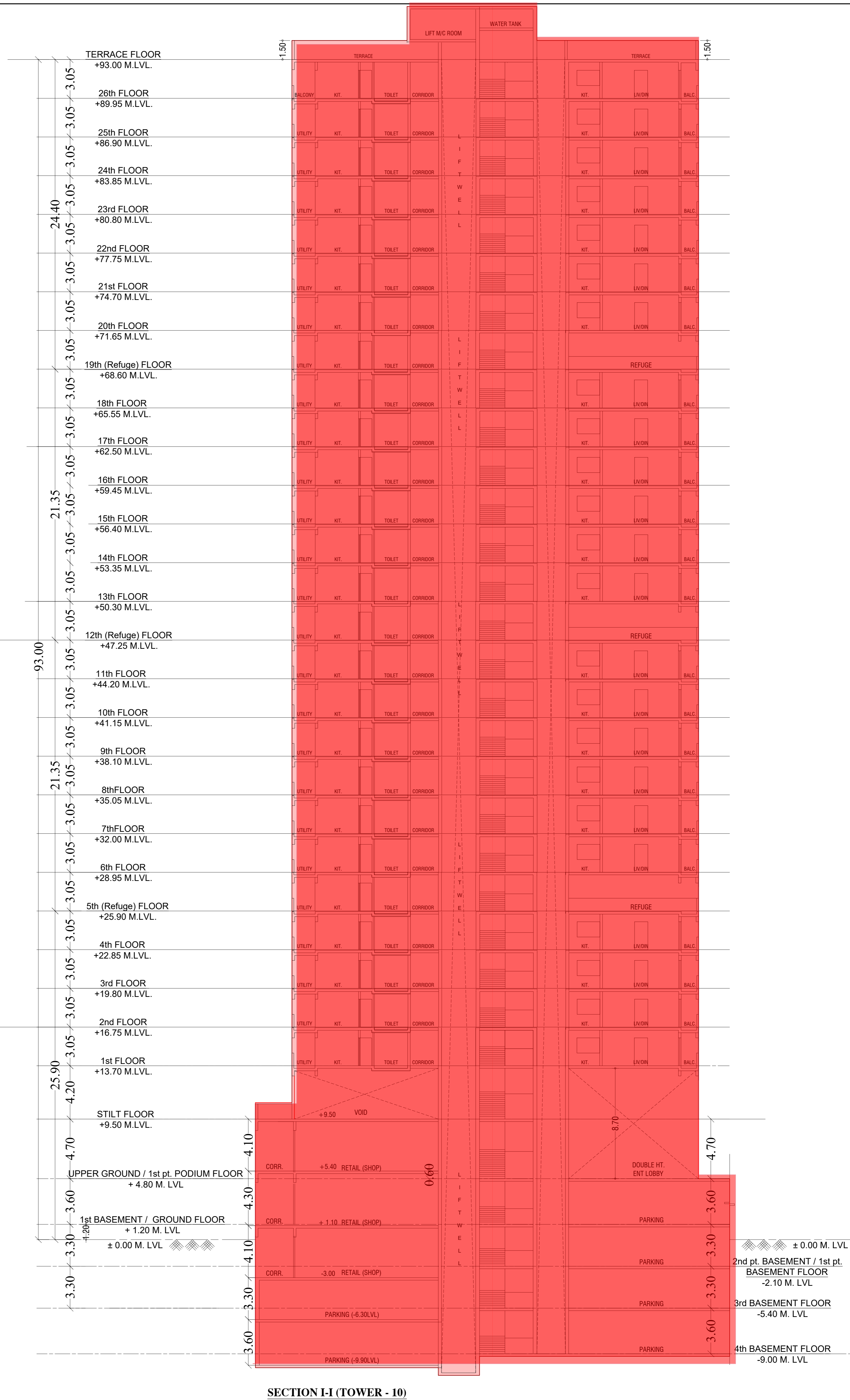
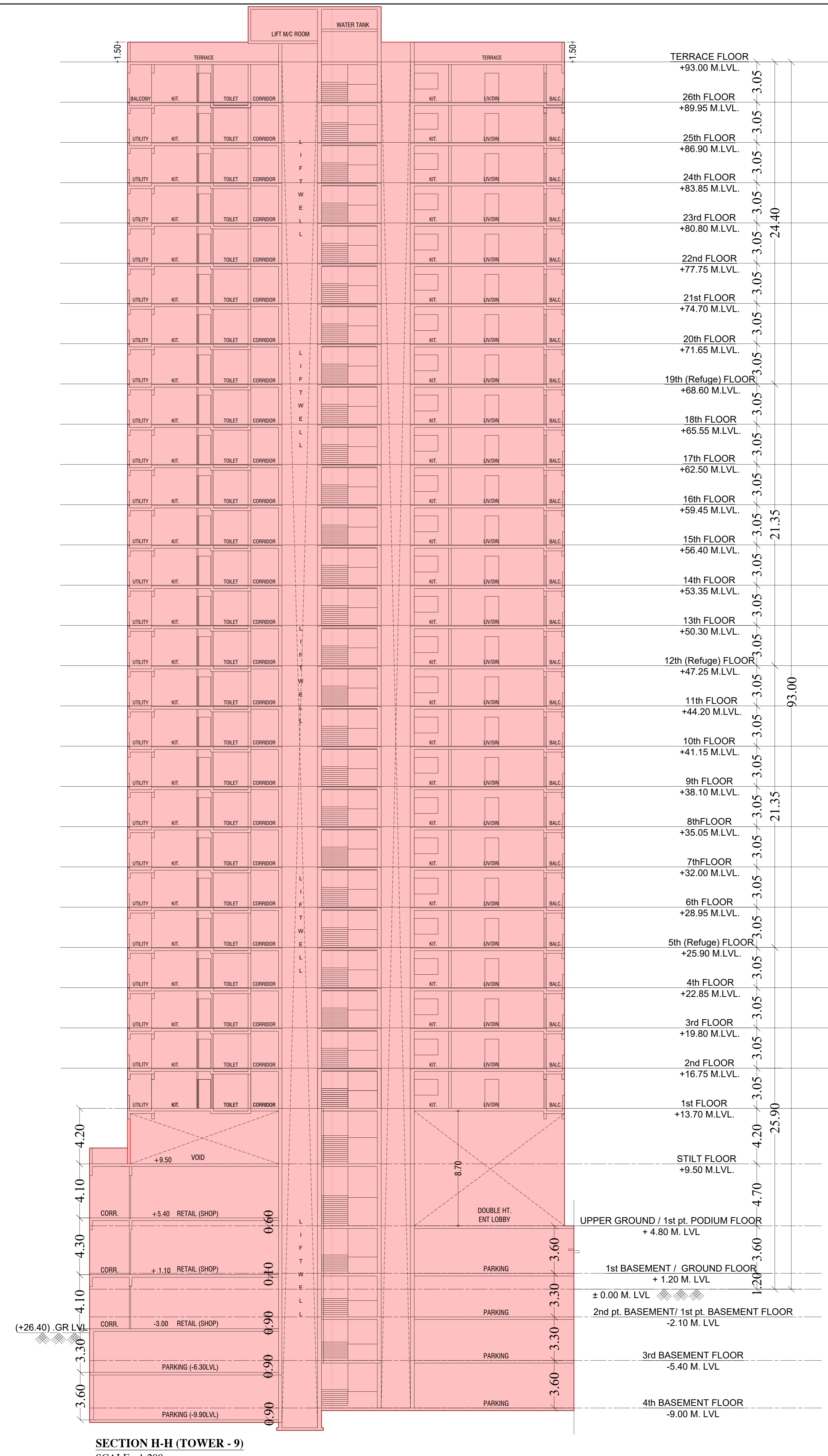

SECTION H-H (TOWER - 9)  
SCALE - 1:200

SECTION I-I (TOWER - 10)  
SCALE - 1:200