

BUILT UP AREA CALCULATION

8TH FLOOR (WING-B)

1	8.71 X 4.89 X 1 NO	=	42.37 SQMT
2	7.89 X 8.52 X 1 NO	=	67.24 SQMT
3	5.15 X 1.48 X 1 NO	=	7.62 SQMT
4	4.89 X 6.65 X 1 NO	=	32.52 SQMT
5	6.89 X 8.89 X 1 NO	=	61.11 SQMT
6	2.88 X 4.88 X 1 NO	=	14.07 SQMT
7	1.15 X 4.88 X 1 NO	=	5.60 SQMT
8	3.85 X 6.89 X 1 NO	=	26.53 SQMT
9	3.25 X 5.82 X 1 NO	=	18.92 SQMT
10	2.25 X 6.89 X 1 NO	=	15.50 SQMT
11	1.25 X 2.25 X 1 NO	=	2.81 SQMT
12	3.89 X 6.23 X 1 NO	=	24.25 SQMT
13	1.10 X 2.88 X 1 NO	=	3.17 SQMT
14	6.89 X 2.25 X 1 NO	=	15.50 SQMT
15	1.88 X 2.49 X 1 NO	=	4.70 SQMT
16	5.30 X 2.98 X 1 NO	=	15.79 SQMT
17	3.40 X 2.98 X 1 NO	=	10.13 SQMT
18	8.89 X 3.89 X 1 NO	=	34.38 SQMT
TOTAL ADDITION		=	594.48 SQMT

REFUGE AREA CALCULATION

8TH FLOOR (WING-B)

R1	2.20 X 6.89 X 1 NO	=	15.16 SQMT
R2	3.25 X 3.25 X 1 NO	=	10.56 SQMT
R3	4.19 X 6.89 X 1 NO	=	28.88 SQMT
R4	0.89 X 5.88 X 1 NO	=	5.20 SQMT
R5	3.89 X 5.88 X 1 NO	=	22.87 SQMT
R6	2.45 X 1.98 X 1 NO	=	4.85 SQMT
R7	2.28 X 1.98 X 1 NO	=	4.51 SQMT
R8	1.40 X 0.90 X 1 NO	=	1.26 SQMT
R9	2.49 X 2.89 X 1 NO	=	7.20 SQMT
TOTAL REFUGE AREA		=	78.71 SQMT

STAIRCASE AREA CALCULATION

8TH FLOOR (WING-B)

ST1	3.25 X 2.18 X 1 NO	=	7.09 SQMT
ST2	3.16 X 3.90 X 1 NO	=	12.32 SQMT
ST3	3.29 X 6.89 X 1 NO	=	22.66 SQMT
ST4	2.10 X 6.45 X 1 NO	=	13.55 SQMT
ST5	2.85 X 6.89 X 1 NO	=	19.57 SQMT
TOTAL STAIRCASE AREA PER FL.		=	65.19 SQMT

BUILT UP AREA = **594.48 SQMT**

BUILT UP AREA CALCULATION

8TH FLOOR (WING-A)

1	1.88 X 6.33 X 1 NO	=	11.86 SQMT
2	3.35 X 2.70 X 1 NO	=	9.05 SQMT
3	3.80 X 2.85 X 1 NO	=	10.83 SQMT
4	2.18 X 6.90 X 1 NO	=	15.06 SQMT
5	2.45 X 5.88 X 1 NO	=	14.39 SQMT
6	3.48 X 5.88 X 1 NO	=	20.46 SQMT
7	1.18 X 1.80 X 1 NO	=	2.12 SQMT
8	3.14 X 8.88 X 1 NO	=	27.88 SQMT
9	5.89 X 1.89 X 1 NO	=	11.13 SQMT
10	3.89 X 5.48 X 1 NO	=	21.31 SQMT
11	2.28 X 2.85 X 1 NO	=	6.49 SQMT
12	2.18 X 5.48 X 1 NO	=	11.95 SQMT
13	3.35 X 2.98 X 1 NO	=	9.98 SQMT
14	2.48 X 6.89 X 1 NO	=	17.03 SQMT
15	6.89 X 3.18 X 1 NO	=	21.93 SQMT
16	2.89 X 4.88 X 1 NO	=	14.10 SQMT
TOTAL ADDITION		=	171.82 SQMT

REFUGE AREA CALCULATION

8TH FLOOR (WING-A)

R1	1.89 X 6.90 X 1 NO	=	13.03 SQMT
R2	3.89 X 2.89 X 1 NO	=	11.24 SQMT
R3	2.79 X 2.89 X 1 NO	=	8.06 SQMT
R4	2.59 X 2.89 X 1 NO	=	7.48 SQMT
R5	4.89 X 3.38 X 1 NO	=	16.51 SQMT
R6	1.89 X 1.28 X 1 NO	=	2.42 SQMT
R7	1.89 X 1.28 X 1 NO	=	2.42 SQMT
R8	1.28 X 1.89 X 1 NO	=	2.42 SQMT
R9	3.38 X 2.89 X 1 NO	=	9.78 SQMT
R10	6.89 X 8.18 X 1 NO	=	56.40 SQMT
TOTAL REFUGE AREA		=	88.80 SQMT

STAIRCASE AREA CALCULATION

8TH FLOOR (WING-A)

ST1	1.78 X 2.88 X 1 NO	=	5.13 SQMT
ST2	1.28 X 6.89 X 1 NO	=	8.84 SQMT
ST3	3.18 X 1.88 X 1 NO	=	6.00 SQMT
ST4	2.78 X 4.88 X 1 NO	=	13.47 SQMT
ST5	1.88 X 2.88 X 1 NO	=	5.41 SQMT
ST6	2.38 X 2.88 X 1 NO	=	6.85 SQMT
ST7	3.38 X 2.88 X 1 NO	=	9.73 SQMT
TOTAL STAIRCASE AREA PER FL.		=	47.43 SQMT

BUILT UP AREA = **594.48 SQMT**

BUILT UP AREA CALCULATION

8TH FLOOR (WING-C)

1	6.89 X 3.48 X 1 NO	=	23.87 SQMT
2	2.89 X 3.25 X 1 NO	=	9.50 SQMT
3	6.45 X 2.28 X 1 NO	=	14.71 SQMT
4	5.89 X 6.89 X 1 NO	=	40.58 SQMT
5	2.18 X 4.88 X 1 NO	=	10.65 SQMT
6	2.78 X 2.18 X 1 NO	=	6.04 SQMT
7	3.89 X 6.89 X 1 NO	=	26.81 SQMT
8	3.38 X 2.88 X 1 NO	=	9.73 SQMT
9	3.89 X 2.88 X 1 NO	=	11.24 SQMT
10	2.88 X 2.18 X 1 NO	=	6.28 SQMT
11	3.38 X 2.28 X 1 NO	=	7.70 SQMT
12	2.88 X 2.58 X 1 NO	=	7.43 SQMT
13	6.89 X 2.88 X 1 NO	=	19.85 SQMT
14	3.89 X 3.38 X 1 NO	=	13.14 SQMT
15	2.48 X 4.18 X 1 NO	=	10.37 SQMT
16	2.48 X 4.18 X 1 NO	=	10.37 SQMT
17	2.78 X 1.88 X 1 NO	=	5.23 SQMT
18	4.18 X 2.78 X 1 NO	=	11.62 SQMT
19	1.48 X 7.88 X 1 NO	=	11.62 SQMT
20	1.88 X 6.89 X 1 NO	=	12.92 SQMT
21	3.88 X 3.38 X 1 NO	=	13.14 SQMT
22	5.18 X 7.28 X 1 NO	=	37.72 SQMT
TOTAL ADDITION		=	227.87 SQMT

REFUGE AREA CALCULATION

8TH FLOOR (WING-C)

R1	3.89 X 6.89 X 1 NO	=	26.81 SQMT
R2	4.48 X 1.78 X 1 NO	=	7.97 SQMT
R3	6.89 X 3.88 X 1 NO	=	26.60 SQMT
TOTAL REFUGE AREA		=	61.38 SQMT

STAIRCASE AREA CALCULATION

8TH FLOOR (WING-C)

ST1	4.88 X 4.88 X 1 NO	=	23.82 SQMT
ST2	2.88 X 1.88 X 1 NO	=	5.41 SQMT
ST3	2.88 X 3.88 X 1 NO	=	11.17 SQMT
ST4	2.48 X 5.88 X 1 NO	=	14.50 SQMT
TOTAL STAIRCASE AREA PER FL.		=	54.90 SQMT

NET BUILT UP AREA PER FL. = **227.87 SQMT**

BUILT UP AREA CALCULATION

8TH FLOOR (WING-D)

1	6.89 X 2.88 X 1 NO	=	19.85 SQMT
2	2.78 X 7.28 X 1 NO	=	20.26 SQMT
3	3.89 X 3.25 X 1 NO	=	12.63 SQMT
4	2.48 X 1.48 X 1 NO	=	3.67 SQMT
5	8.38 X 1.48 X 1 NO	=	12.40 SQMT
6	2.78 X 2.18 X 1 NO	=	6.04 SQMT
7	5.18 X 1.88 X 1 NO	=	9.74 SQMT
8	4.88 X 1.88 X 1 NO	=	9.17 SQMT
9	1.18 X 6.89 X 1 NO	=	8.14 SQMT
10	2.88 X 6.89 X 1 NO	=	19.85 SQMT
TOTAL ADDITION		=	104.11 SQMT

REFUGE AREA CALCULATION

8TH FLOOR (WING-D)

R1	1.48 X 6.89 X 1 NO	=	10.13 SQMT
R2	5.18 X 3.28 X 1 NO	=	17.10 SQMT
R3	4.88 X 5.18 X 1 NO	=	25.28 SQMT
R4	1.18 X 3.78 X 1 NO	=	4.47 SQMT
R5	3.88 X 1.88 X 1 NO	=	7.30 SQMT
R6	3.88 X 2.88 X 1 NO	=	11.17 SQMT
TOTAL REFUGE AREA		=	65.26 SQMT

STAIRCASE AREA CALCULATION

8TH FLOOR (WING-D)

ST1	1.48 X 6.89 X 1 NO	=	10.13 SQMT
ST2	4.88 X 4.88 X 1 NO	=	23.82 SQMT
ST3	2.88 X 4.88 X 1 NO	=	14.07 SQMT
ST4	2.48 X 3.28 X 1 NO	=	8.14 SQMT
TOTAL STAIRCASE AREA PER FL.		=	56.16 SQMT

BUILT UP AREA = **104.11 SQMT**

NET BUILT UP AREA PER FL. = **42.81 SQMT**

BUILT UP AREA = **104.11 SQMT**

BUILT UP AREA CALCULATION

8TH FLOOR (WING-E)

1	2.28 X 0.88 X 1 NO	=	2.01 SQMT
2	6.28 X 2.78 X 1 NO	=	17.47 SQMT
3	5.18 X 4.18 X 1 NO	=	21.76 SQMT
4	3.88 X 4.48 X 1 NO	=	17.38 SQMT
5	2.48 X 3.38 X 1 NO	=	8.38 SQMT
6	3.78 X 1.88 X 1 NO	=	7.11 SQMT
7	1.48 X 6.89 X 1 NO	=	10.19 SQMT
8	4.48 X 3.88 X 1 NO	=	17.38 SQMT
9	3.38 X 2.88 X 1 NO	=	9.73 SQMT
10	3.38 X 2.88 X 1 NO	=	9.73 SQMT
11	3.88 X 2.88 X 1 NO	=	11.17 SQMT
12	3.38 X 1.88 X 1 NO	=	6.35 SQMT
13	2.88 X 3.88 X 1 NO	=	11.17 SQMT
14	4.88 X 4.78 X 1 NO	=	23.31 SQMT
15	3.18 X 1.88 X 1 NO	=	6.00 SQMT
16	7.28 X 4.88 X 1 NO	=	35.54 SQMT
17	2.88 X 1.88 X 1 NO	=	5.41 SQMT
TOTAL ADDITION		=	168.89 SQMT

REFUGE AREA CALCULATION

8TH FLOOR (WING-E)

R1	4.88 X 3.38 X 1 NO	=	16.47 SQMT
R2	3.38 X 1.28 X 1 NO	=	4.33 SQMT
R3	2.88 X 1.88 X 1 NO	=	5.41 SQMT
R4	2.88 X 5.88 X 1 NO	=	16.91 SQMT
R5	4.88 X 7.88 X 1 NO	=	38.46 SQMT
R6	1.48 X 6.89 X 1 NO	=	10.19 SQMT
TOTAL REFUGE AREA		=	78.58 SQMT

STAIRCASE AREA CALCULATION

8TH FLOOR (WING-E)

ST1	4.88 X 2.88 X 1 NO	=	14.07 SQMT
ST2	6.88 X 1.88 X 1 NO	=	12.92 SQMT
ST3	2.78 X 1.88 X 1 NO	=	5.23 SQMT
ST4	1.88 X 2.88 X 1 NO	=	5.41 SQMT
ST5	3.78 X 2.38 X 1 NO	=	8.98 SQMT
ST6	1.48 X 4.18 X 1 NO	=	6.17 SQMT
ST7	3.88 X 4.88 X 1 NO	=	18.92 SQMT
TOTAL STAIRCASE AREA PER FL.		=	66.60 SQMT

BUILT UP AREA = **168.89 SQMT**

BUILT UP AREA CALCULATION

8TH FLOOR (WING-F)

1	5.18 X 1.88 X 3 NOS	=	29.49 SQMT
2	6.28 X 1.48 X 3 NOS	=	28.54 SQMT
3	13.78 X 4.18 X 1 NO	=	57.59 SQMT
4	1.28 X 4.18 X 1 NO	=	5.35 SQMT
5	2.88 X 3.28 X 2 NOS	=	18.92 SQMT
6	2.88 X 3.28 X 2 NOS	=	18.92 SQMT
7	2.38 X 3.28 X 1 NO	=	7.81 SQMT
8	5.18 X 3.28 X 1 NO	=	17.00 SQMT
9	1.28 X 3.28 X 1 NO	=	4.21 SQMT
10	7.88 X 6.88 X 1 NO	=	54.01 SQMT
11	8.88 X 3.88 X 1 NO	=	34.25 SQMT
TOTAL ADDITION		=	216.75 SQMT

REFUGE AREA CALCULATION

8TH FLOOR (WING-F)

R1	6.89 X 1.88 X 1 NO	=	12.92 SQMT
R2	6.89 X 1.48 X 1 NO	=	10.19 SQMT
R3	7.48 X 3.88 X 1 NO	=	28.92 SQMT
R4	7.88 X 8.88 X 1 NO	=	69.84 SQMT
TOTAL REFUGE AREA		=	121.87 SQMT

STAIRCASE AREA CALCULATION

8TH FLOOR (WING-F)

ST1	0.88 X 3.88 X 1 NO	=	3.40 SQMT
ST2	4.88 X 2.38 X 1 NO	=	11.62 SQMT
ST3	5.18 X 1.28 X 1 NO	=	6.64 SQMT
ST4	2.28 X 1.28 X 1 NO	=	2.92 SQMT
ST5	2.58 X 0.48 X 1 NO	=	1.24 SQMT
ST6	2.88 X 4.78 X 1 NO	=	13.70 SQMT
TOTAL STAIRCASE AREA PER FL.		=	39.52 SQMT

BUILT UP AREA = **216.75 SQMT**

BUILT UP AREA CALCULATION

8TH FLOOR (WING-G)

1	1.88 X 4.38 X 1 NO	=	8.24 SQMT
2	16.88 X 3.88 X 1 NO	=	65.51 SQMT
3	1.78 X 1.88 X 1 NO	=	3.35 SQMT
4	6.88 X 3.38 X 1 NO	=	23.26 SQMT
5	5.88 X 2.38 X 1 NO	=	14.00 SQMT
6	3.18 X 2.38 X 1 NO	=	7.67 SQMT
7	3.88 X 6.28 X 1 NO	=	24.36 SQMT
8	3.88 X 1.88 X 1 NO	=	7.30 SQMT
9	1.88 X 6.48 X 1 NO	=	12.16 SQMT
10	3.18 X 1.88 X 1 NO	=	6.00 SQMT
11	8.88 X 6.38 X 1 NO	=	56.46 SQMT
12	1.88 X 4.88 X 1 NO	=	9.17 SQMT
13	1.18 X 2.38 X 1 NO	=	2.81 SQMT
14	5.48 X 8.18 X 1 NO	=	44.94 SQMT
15	1.48 X 6.18 X 1 NO	=	9.17 SQMT
16	4.88 X 0.88 X 1 NO	=	4.30 SQMT
17	4.88 X 6.88 X 1 NO	=	33.61 SQMT
18	2.88 X 3.28 X 1 NO	=	9.46 SQMT
19	2.48 X 2.88 X 1 NO	=	7.14 SQMT
20	3.88 X 4.88 X 1 NO	=	18.92 SQMT
TOTAL ADDITION		=	288.44 SQMT

REFUGE AREA CALCULATION

8TH FLOOR (WING-G)

R1	3.88 X 1.88 X 1 NO	=	7.30 SQMT
R2	4.88 X 4.88 X 1 NO	=	23.82 SQMT
R3	4.78 X 1.88 X 1 NO	=	9.00 SQMT
R4	4.88 X 8.48 X 1 NO	=	41.41 SQMT
R5	4.88 X 1.88 X 1 NO	=	9.17 SQMT
R6	3.88 X 2.88 X 1 NO	=	11.17 SQMT
TOTAL REFUGE AREA		=	94.85 SQMT

STAIRCASE AREA CALCULATION

8TH FLOOR (WING-G)

ST1	2.18 X 5.88 X 1 NO	=	12.82 SQMT
ST2	1.28 X 6.18 X 1 NO	=	7.93 SQMT
ST3	1.88 X 2.38 X 1 NO	=	4.47 SQMT
ST4	1.28 X 2.48 X 1 NO	=	3.18 SQMT
ST5	0.88 X 2.88 X 1 NO	=	2.51 SQMT
ST6	1.18 X 2.38 X 1 NO	=	2.81 SQMT
ST7	4.88 X 2.48 X 1 NO	=	12.10 SQMT
ST8	6.48 X 2.38 X 1 NO	=	15.43 SQMT
TOTAL STAIRCASE AREA PER FL.		=	59.6

RERA CARPET AREA WING - G

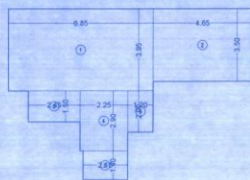

RERA CARPET AREA CALCULATION

FLAT NO 1, WING-G, 3RD TO 23RD FLOOR		21 NO'S
1	8.88 X 3.88 X 1 NO	= 34.26 SQMT
2	4.68 X 3.88 X 1 NO	= 18.16 SQMT
3	3.48 X 3.88 X 1 NO	= 13.50 SQMT
4	2.28 X 3.88 X 1 NO	= 8.84 SQMT
5	2.18 X 3.88 X 1 NO	= 8.46 SQMT
6	1.28 X 3.88 X 1 NO	= 4.95 SQMT
TOTAL ADDITION		= 88.05 SQMT

RERA CARPET AREA DIAGRAM
FLAT NO G-01 3RD TO 23RD FLOOR
SCALE - 1:100

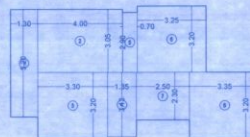

RERA CARPET AREA CALCULATION

FLAT NO 2, WING-G, 3RD TO 7TH, 9TH TO 14TH & 16TH TO 23RD FLOOR		19 NO'S
1	1.30 X 5.20 X 1 NO	= 6.76 SQMT
2	4.08 X 2.80 X 1 NO	= 11.42 SQMT
3	3.30 X 3.20 X 1 NO	= 10.56 SQMT
4	1.38 X 3.12 X 1 NO	= 4.32 SQMT
5	0.70 X 2.90 X 1 NO	= 2.03 SQMT
6	3.28 X 3.20 X 1 NO	= 10.50 SQMT
7	2.80 X 2.80 X 1 NO	= 7.84 SQMT
8	3.38 X 3.20 X 1 NO	= 10.82 SQMT
TOTAL ADDITION		= 62.65 SQMT

RERA CARPET AREA DIAGRAM
FLAT NO G-02 3RD TO 7TH, 9TH TO 14TH AND 16TH TO 23RD FLOOR
SCALE - 1:100

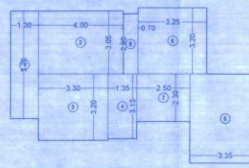

RERA CARPET AREA DIAGRAM
FLAT NO G-02, 8TH FLOOR
SCALE - 1:100

RERA CARPET AREA CALCULATION

FLAT NO 2, WING-G, 8TH FLOOR		1 NO
1	1.30 X 5.20 X 1 NO	= 6.76 SQMT
2	4.08 X 2.80 X 1 NO	= 11.42 SQMT
3	3.30 X 3.20 X 1 NO	= 10.56 SQMT
4	1.38 X 3.12 X 1 NO	= 4.32 SQMT
5	0.70 X 2.90 X 1 NO	= 2.03 SQMT
6	3.28 X 3.20 X 1 NO	= 10.50 SQMT
7	2.80 X 2.80 X 1 NO	= 7.84 SQMT
8	3.38 X 3.20 X 1 NO	= 10.82 SQMT
TOTAL ADDITION		= 62.65 SQMT

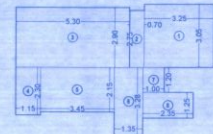

RERA CARPET AREA DIAGRAM
FLAT NO G-02 15TH FLOOR
SCALE - 1:100

RERA CARPET AREA CALCULATION

FLAT NO 3, WING-G, 15TH FLOOR		1 NO
1	3.28 X 3.20 X 1 NO	= 10.56 SQMT
2	0.70 X 3.20 X 1 NO	= 2.24 SQMT
3	3.30 X 3.20 X 1 NO	= 10.56 SQMT
4	1.38 X 3.12 X 1 NO	= 4.32 SQMT
5	3.40 X 2.10 X 1 NO	= 7.14 SQMT
6	1.38 X 3.20 X 1 NO	= 4.42 SQMT
7	1.00 X 1.20 X 1 NO	= 1.20 SQMT
8	2.80 X 1.20 X 1 NO	= 3.36 SQMT
TOTAL ADDITION		= 44.80 SQMT

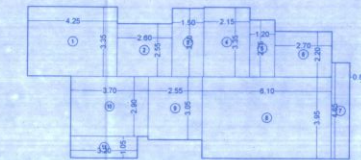

RERA CARPET AREA DIAGRAM
FLAT NO G-03 1ST TO 7TH, 9TH TO 14TH AND 16TH TO 23RD FLOOR
SCALE - 1:100

RERA CARPET AREA CALCULATION

FLAT NO 3, WING-G, 1ST TO 7TH, 9TH TO 14TH & 16TH TO 23RD FLOOR		21 NO'S
1	4.28 X 3.28 X 1 NO	= 14.24 SQMT
2	2.80 X 2.80 X 1 NO	= 7.84 SQMT
3	1.08 X 3.20 X 1 NO	= 3.46 SQMT
4	3.18 X 3.28 X 1 NO	= 10.54 SQMT
5	1.20 X 3.28 X 1 NO	= 3.94 SQMT
6	2.78 X 2.80 X 1 NO	= 7.78 SQMT
7	0.88 X 4.80 X 1 NO	= 4.22 SQMT
8	6.18 X 3.28 X 1 NO	= 20.29 SQMT
9	2.80 X 3.68 X 1 NO	= 10.30 SQMT
10	3.78 X 2.80 X 1 NO	= 10.64 SQMT
11	3.20 X 1.08 X 1 NO	= 3.46 SQMT
TOTAL ADDITION		= 86.18 SQMT

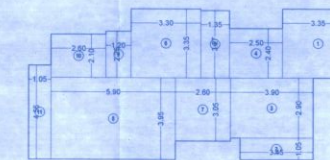

RERA CARPET AREA DIAGRAM
FLAT NO G-04 1ST TO 23RD FLOOR
SCALE - 1:100

RERA CARPET AREA CALCULATION

FLAT NO 4, WING-G, 1ST TO 23RD FLOOR		20 NO'S
1	5.38 X 3.28 X 1 NO	= 17.65 SQMT
2	3.60 X 1.08 X 1 NO	= 3.89 SQMT
3	3.80 X 3.80 X 1 NO	= 14.44 SQMT
4	2.80 X 2.80 X 1 NO	= 7.84 SQMT
5	3.38 X 3.28 X 1 NO	= 11.08 SQMT
6	3.30 X 3.28 X 1 NO	= 10.82 SQMT
7	2.80 X 3.80 X 1 NO	= 10.64 SQMT
8	6.50 X 3.80 X 1 NO	= 24.70 SQMT
9	1.20 X 3.28 X 1 NO	= 3.94 SQMT
10	2.80 X 2.80 X 1 NO	= 7.84 SQMT
11	1.88 X 4.88 X 1 NO	= 9.17 SQMT
TOTAL ADDITION		= 91.87 SQMT

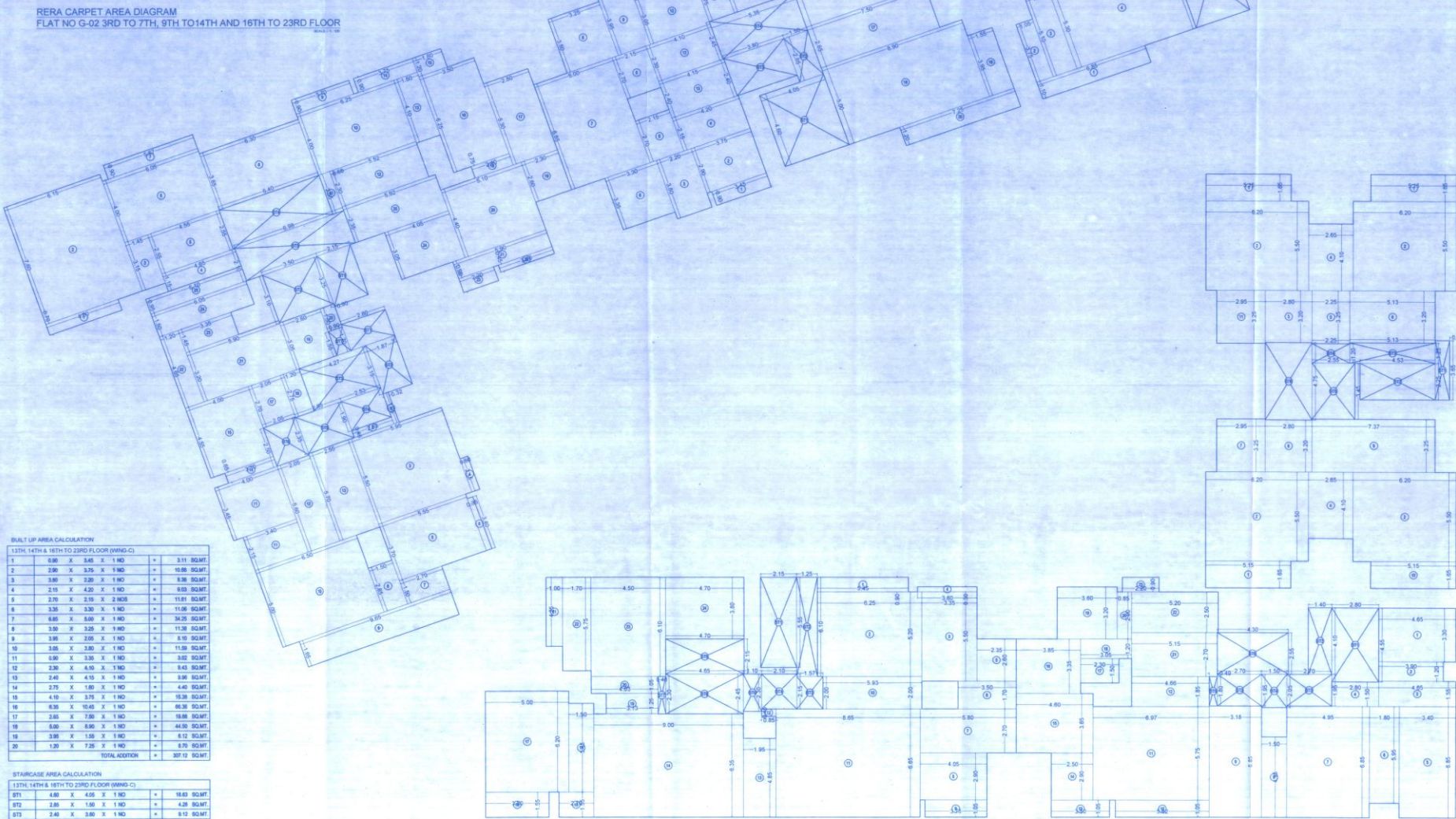

BUILT UP AREA CALCULATION

13TH, 14TH & 16TH TO 23RD FLOOR (WING-G)		21 NO'S
1	6.80 X 3.45 X 1 NO	= 23.34 SQMT
2	2.90 X 3.75 X 1 NO	= 10.88 SQMT
3	3.80 X 2.80 X 1 NO	= 10.64 SQMT
4	2.15 X 4.20 X 1 NO	= 9.03 SQMT
5	2.70 X 2.10 X 2 NO'S	= 11.34 SQMT
6	3.35 X 3.30 X 1 NO	= 11.06 SQMT
7	6.85 X 3.80 X 1 NO	= 26.03 SQMT
8	3.20 X 3.25 X 1 NO	= 10.40 SQMT
9	3.05 X 2.80 X 1 NO	= 8.54 SQMT
10	3.05 X 3.80 X 1 NO	= 11.59 SQMT
11	6.80 X 3.35 X 1 NO	= 22.82 SQMT
12	2.20 X 4.10 X 1 NO	= 9.02 SQMT
13	2.40 X 4.15 X 1 NO	= 9.96 SQMT
14	2.75 X 1.80 X 1 NO	= 4.95 SQMT
15	4.10 X 3.75 X 1 NO	= 15.38 SQMT
16	6.35 X 10.80 X 1 NO	= 68.58 SQMT
17	2.85 X 7.20 X 1 NO	= 20.52 SQMT
18	6.00 X 8.80 X 1 NO	= 52.80 SQMT
19	3.80 X 1.50 X 1 NO	= 5.70 SQMT
20	1.20 X 7.25 X 1 NO	= 8.70 SQMT
TOTAL ADDITION		= 307.12 SQMT

STAIRCASE AREA CALCULATION

13TH, 14TH & 16TH TO 23RD FLOOR (WING-G)		4 NO'S
ST1	4.80 X 4.20 X 1 NO	= 20.16 SQMT
ST2	2.85 X 1.50 X 1 NO	= 4.28 SQMT
ST3	2.40 X 3.80 X 1 NO	= 9.12 SQMT
ST4	2.48 X 5.50 X 1 NO	= 13.64 SQMT
TOTAL STAIRCASE AREA PER FL.		= 47.14 SQMT

NET BUILT UP AREA = 354.26 SQMT

BUA DIAGRAM 13TH, 14TH & 16TH TO 23RD FLOOR FOR WING A TO G

SCALE - 1 : 100

FORM II (PROFORMA B)
CONTENTS OF SHEETS
13TH TO 14TH AND 16TH TO 23RD FLOOR DIAGRAM & CAL

PLAN FOR APPROVAL

Issued by B.P. Cell / Greater Mumbai / Mhada
Read Along with this office letter
No. Mhada - 23/152/2023
Date - 15 DEC 2023
Ex. Eng. J.P. Cell GMMHada (E.S.)

NOTE:
1. ALL DIMENSIONS ARE IN METRES.
2. SCALE: AS SHOWN.
3. FLOOR PLAN: 1:100
4. LOCATION PLAN: 1:400
5. THE PLAN IS PROVIDED AS PER PROVISIONS OF COOP-2004 ACT AND THE PREVALING REGULATIONS AND CIRCULARS ISSUED BY MUMBAI AND MAHARASHTRA GOVT.
6. NUMBER OF FLOORS IN EACH FLOOR.
7. THE ARCHITECT'S CALCULATIONS CHECKED BY ME AND ARE FOUND CORRECT.

DESCRIPTION OF PROPOSAL AND PROPERTY
PROPOSED RE-DEVELOPMENT OF BLDG. NO. 1, 2, 3 & 4A ON PLOT BEARING CTS. NO. 458(A/PT), OF VILLAGE KURLA - II, BION TROMBAY ROAD, BION CHUNABHATTI (EAST), MUMBAI 400022

SIGN. & NAME OF OWNER
M/S. SHETH SMARTHOMES LLP C/O. OM TRIMURTHI CO-OP. HOUSING SOCIETY LTD.

SCALE: AS SHOWN. CHK. BY: ATUL. DRN. BY: ATUL. REV. DESCRIPTION: DATE: SIGN.

SIGNATURE: NAME AND ADDRESS OF ARCHITECT
K. R. LOKTAKAR & ASSO.
ARCHITECT & ENGINEERS
209, VEENA INDUSTRIAL ESTATE,
L.B.S. ROAD, VIKHROLI (W), MUMBAI - 400082