

The flat hash marked in yellow color in 'G' wing forms part of 04 series situated on 23rd floor & is existing member's flat with additional Area.

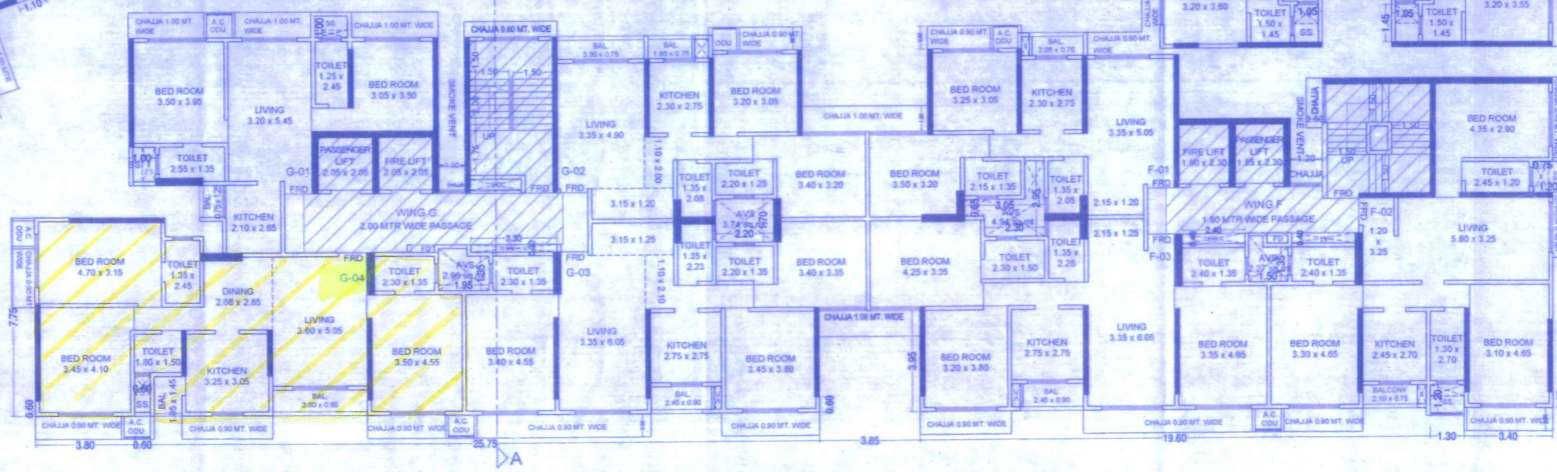
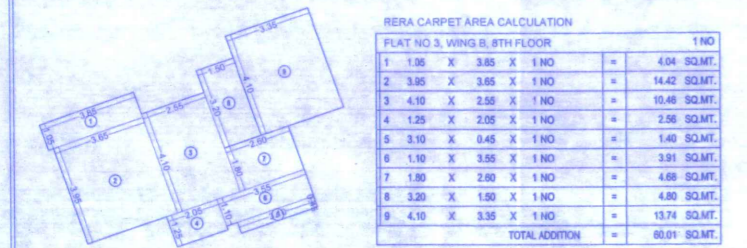
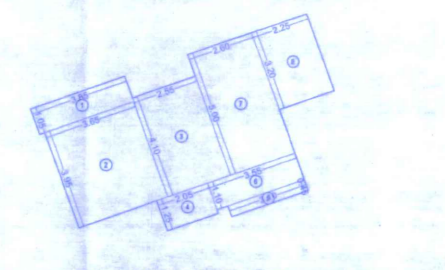

FORM II (PROFORMA B)  
CONTENTS OF SHEETS

23RD FLOOR PLAN  
RERA CARPET AREA DIAGRAM & CALC.

PLAN FOR APPROVAL

Issued by B.P. Cell / Greater Mumbai / MHADA  
Read Along with this office letter  
No. MHADA - 23/137/2023  
Date: 15 DEC 2023  
Ex. Eng. S. Coll GM/Mhda (E.S.)

NOTE:  
1. ALL DIMENSIONS ARE IN METRES.  
2. SCALE USE:  
A) FLOOR PLAN: 1:100  
B) SECTION: 1:10  
3. THE PLANS ARE PROPOSED AS PER PROVISION OF COPIES 2000 AND AS PER THE PREVIOUS REGULATIONS AND CIRCULARS ISSUED BY MHADA AND MHADA TIME TO TIME.  
4. DIMENSIONS SHOWN IN ROOM FOLLOWINGS.  
5. THE ARCHITECT'S CALCULATIONS CHECKED BY ME AND ARE FOUND CORRECT.

DESCRIPTION OF PROPOSAL AND PROPERTY  
PROPOSED RE-DEVELOPMENT OF BLDG. NO. 1,2,3 & 4A ON PLOT BEARING CTB. NO. 458(A)/PT. OF VILLAGE KURLA - III, BION TRAMWAY ROAD, BION CHUNABHATTI (EAST), MUMBAI 400022.

SIGN & NAME OF OWNER  
M/S. BISHWARTHOMES LLP C/A TO: GM TRIMURTI CO-OP. HOUSING SOCIETY LTD.

SCALE: AS SHOWN

CHECKED BY: [Signature]  
DATE: [Date]

ARCHITECT & ENGINEERS  
**K. R. LOTLIKAR & ASSO.**  
308, VEENA INDUSTRIAL ESTATE,  
L.B.S. ROAD, VISHNOLI (W), MUMBAI - 40  
K. R. LOTLIKAR  
ARCHITECT & ENGINEERS

23RD FLOOR PLAN FOR WING A TO G  
SCALE - 1 : 100