

**COLOUR NOTES**

- PLOT BOUNDARY SHOWN IN RED.
- PROPOSED WORK SHOWN IN PINK.
- DRAINAGE LINE SHOWN IN YELLOW.
- COMPOUND WALL SHOWN IN BROWN.

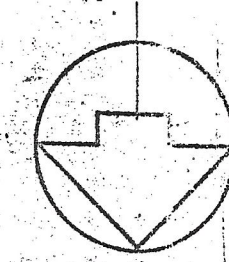

STAMP OF APPROVAL

DATE 1-6-99  
 SCALE 1:100 1:500 & 1:50  
 DRAWN BY RAKESH  
 CHECKED BY  
 FILE NO

DRG. NO. SD/1

PROPOSED FACTORY BUILDING ON PLOT BEARING  
 SR. NO. 342/3(35) AT VILLAGE BHIMPORE, DIST.  
 DAMAN,  
 FOR  
 M/S

SOLAR PACKAGING CORPORATION  
 Plot No. 242/3 (35)  
 Bhimpore, Lakshadweep  
 BHIMPORE, LAKSHADWEEP - 56210.

OWNER'S SIGNATURE

VASTUKALA  
 ARCHITECTS-INTERIOR

1ST FL. MAHARAJA SHOPPING CENTRE  
 NEAR CHAR 4ASTA NANI DAMAN  
 TEL. 02638 101 54530 (R) 50522

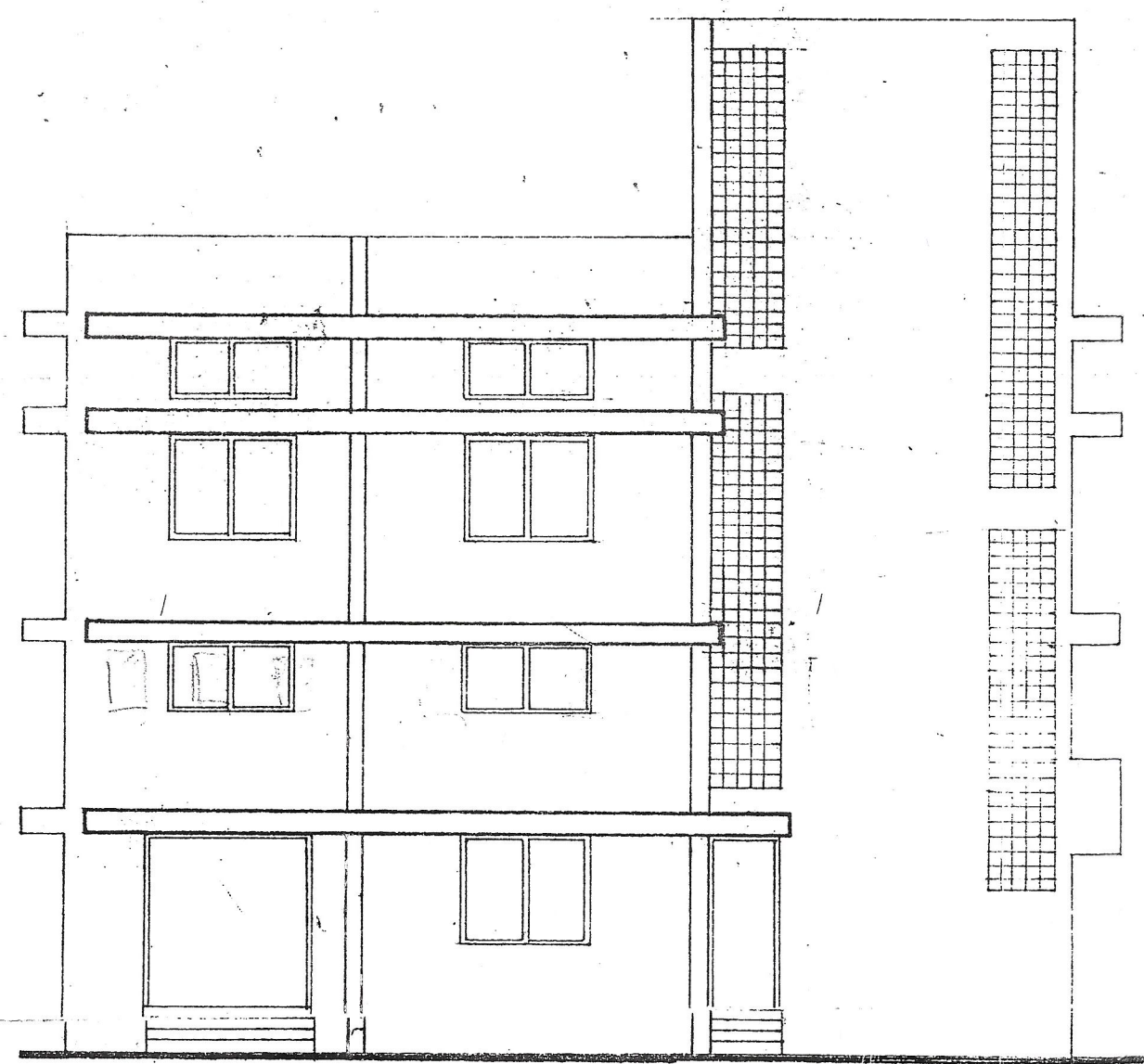

**ELEVATION**

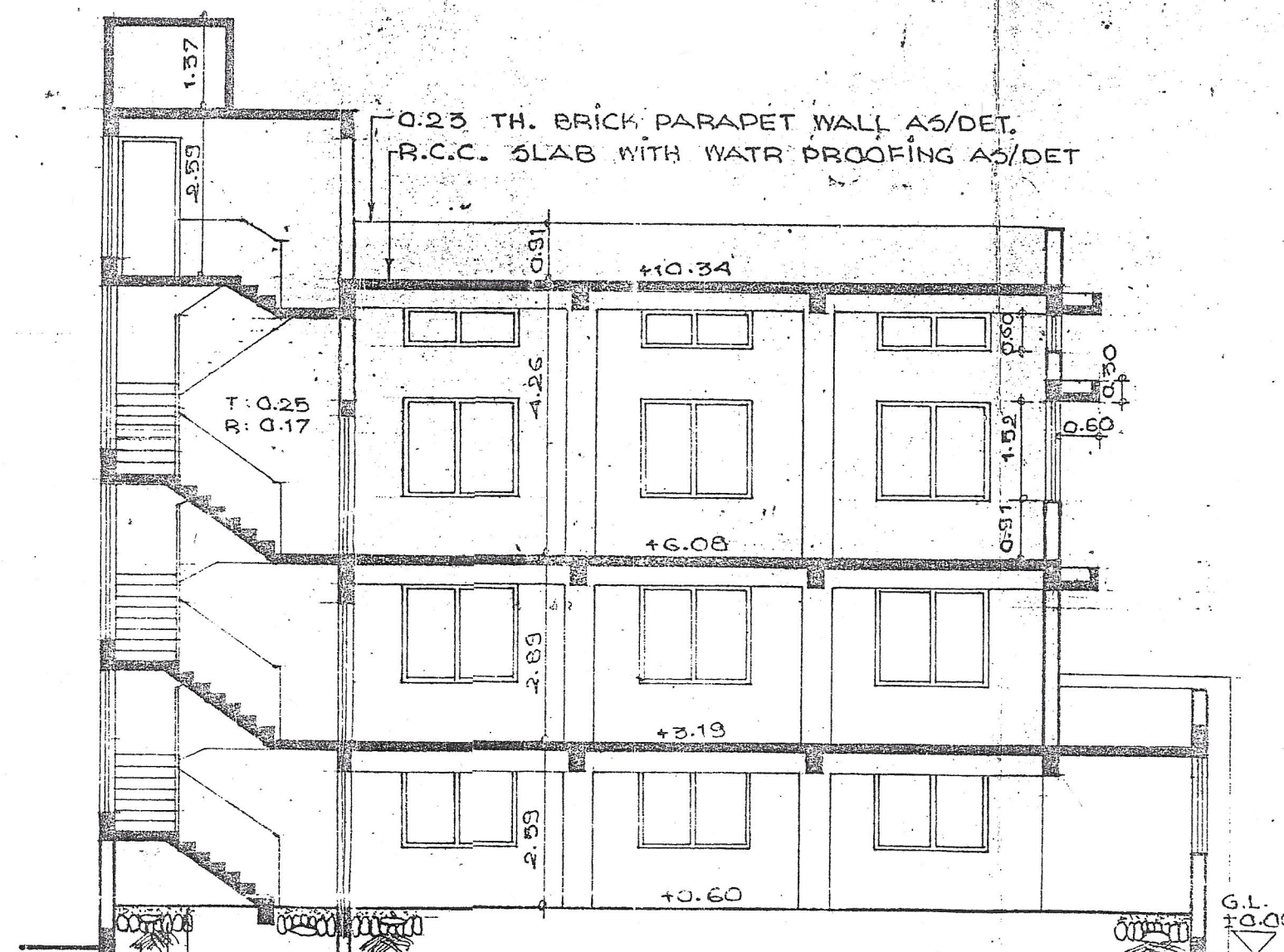

**SECTION-AA**

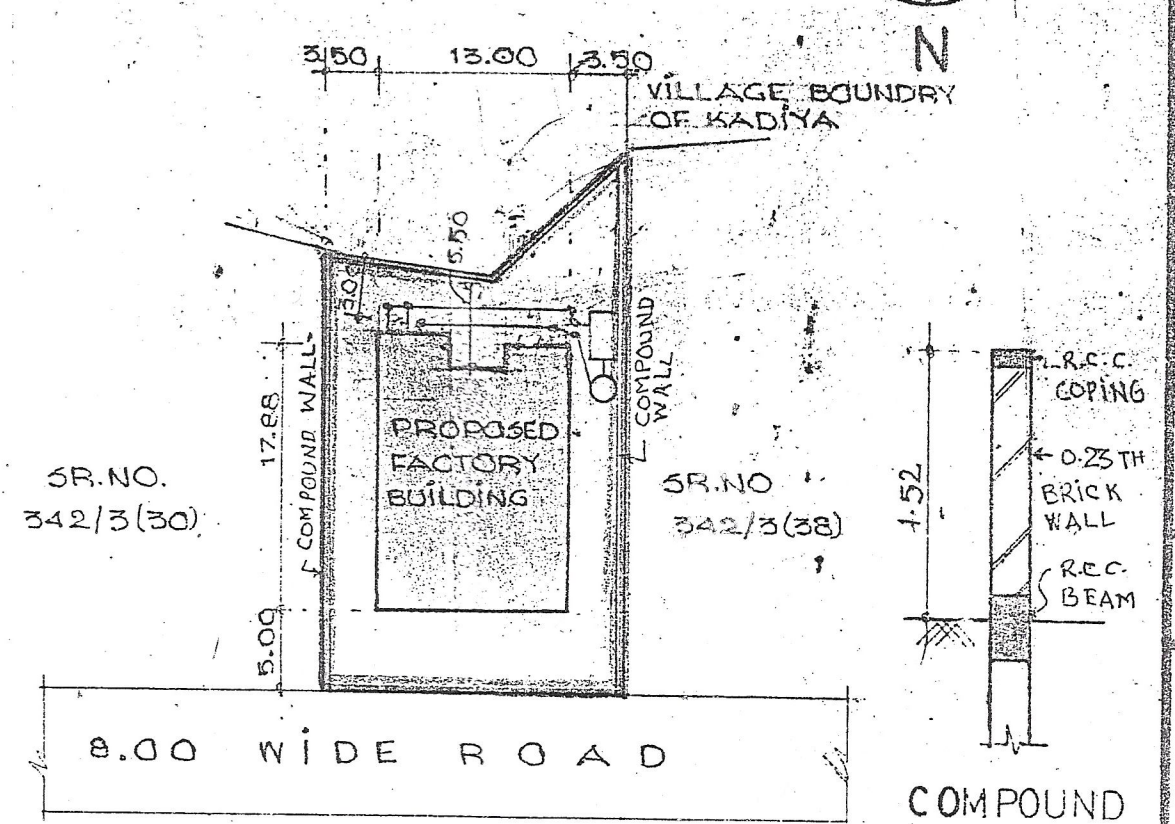

**BLOCK PLAN**  
 SCALE-1:500

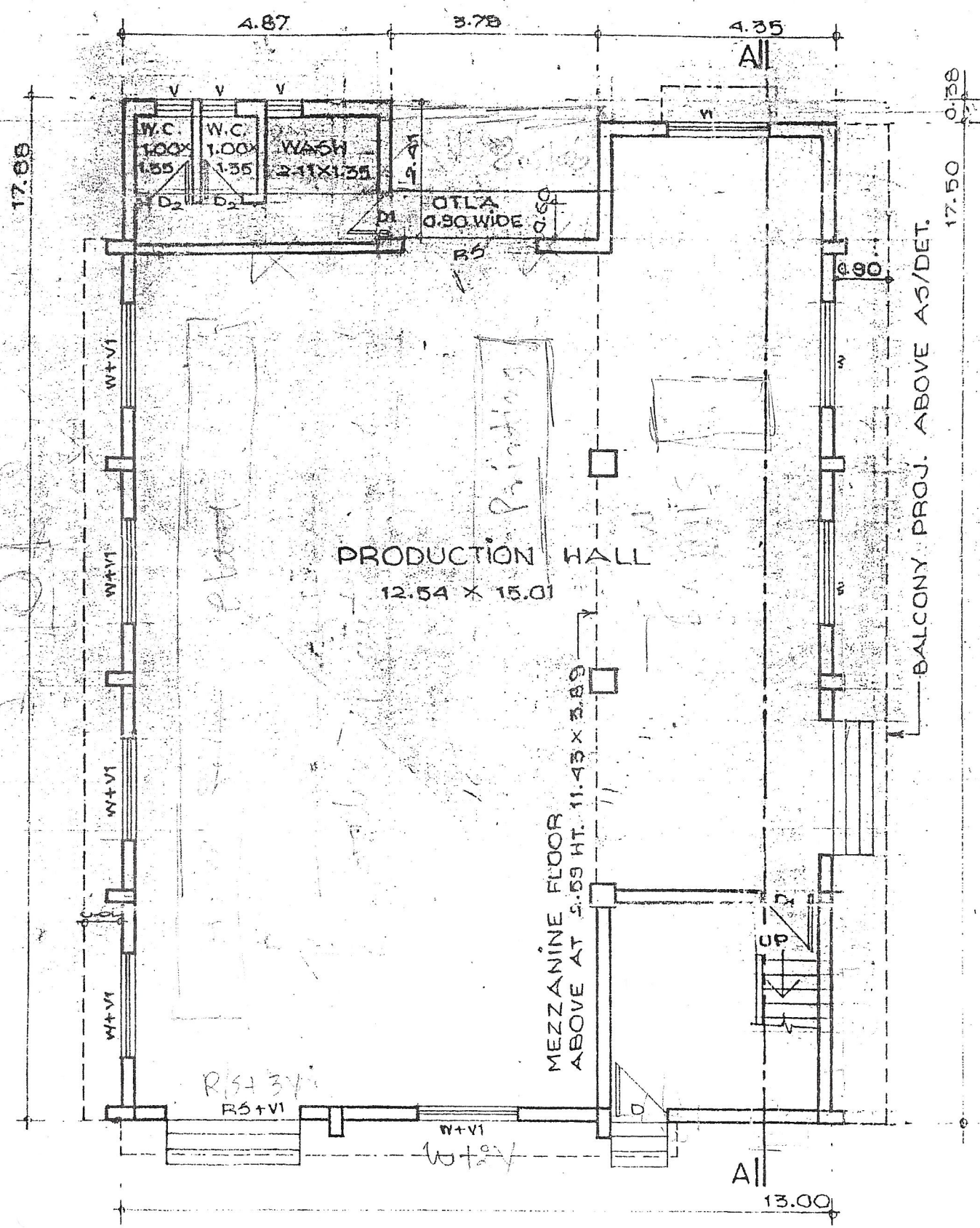

**GROUND FLOOR PLAN**

BUILT UP AREA - 221.68 sq. mt.  
 MEZZANINE FLOOR-AREA - 44.46 sq. mt.

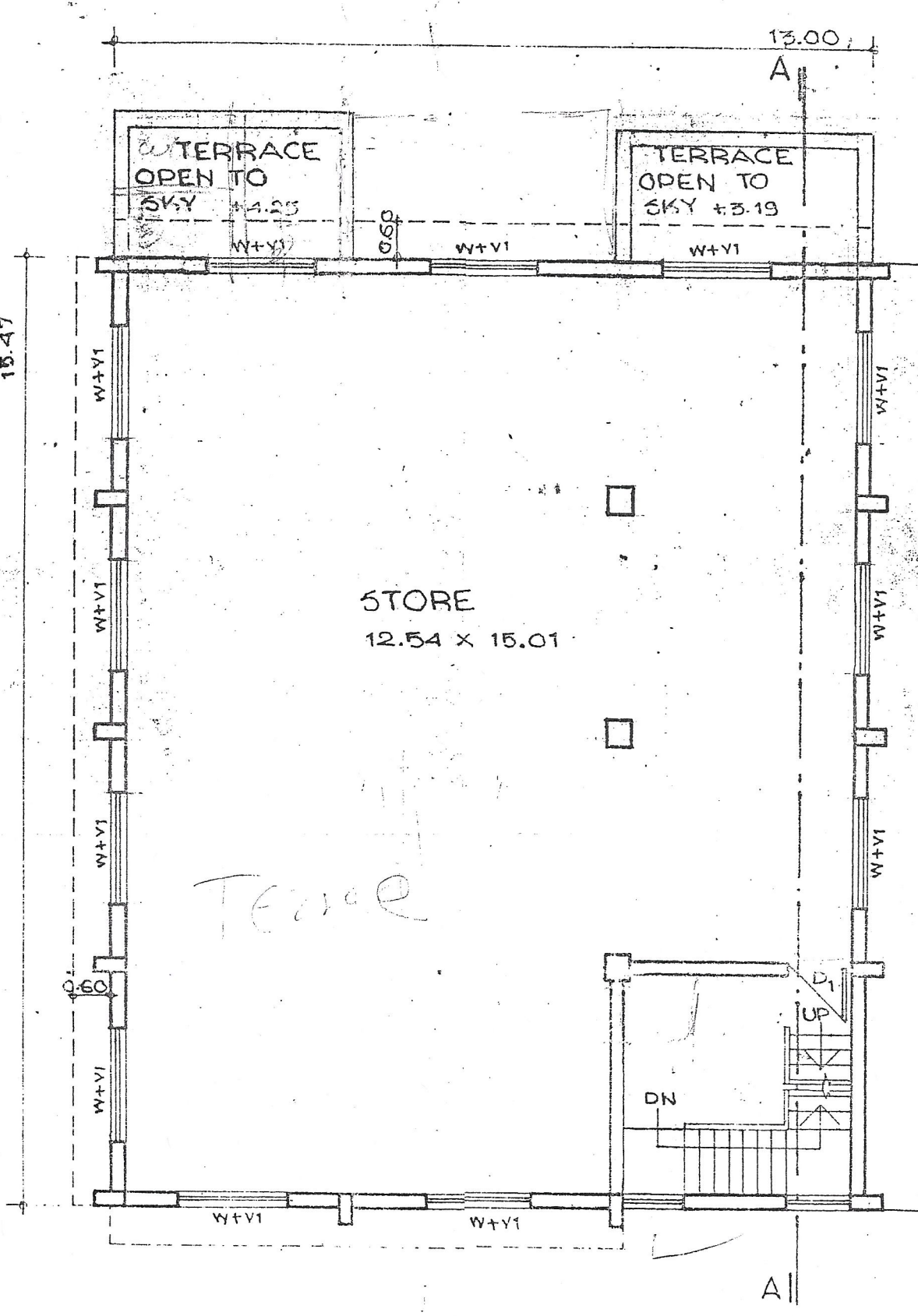

**FIRST FLOOR PLAN**

BUILT UP AREA - 201.11 sq. mt.

**COMPOUND WALL**

SCALE-1:50

**AREA STATEMENT**

• AREA OF THE PLOT	59. mt.
• PERMISSIBLE BUILT-UP AREA (50% OF THE PLOT AREA)	29.5 mt.
• PROPOSED BUILT-UP AREA	221.68
GROUND FLOOR	221.68
MEZZANINE FLOOR	44.46
FIRST FLOOR	201.11
• TOTAL PROPOSED BUILT-UP AREA	266.04
• COVERAGE - 47.44 %	467.25
• CONSUMED F.S. - 1.00	

**SCHEDULE OF OPENINGS**

TYPE	SIZE	DESCRIPTION
R5	2.43 x 2.43	M.S. ROLLING SHUTTER
D	1.06 x 2.13	T.W. DOOR
D1	0.91 x 2.13	T.W. DOOR
D2	0.76 x 2.13	T.W. DOOR
W	1.82 x 1.32	M.S. WINDOW
V	0.60 x 0.91	T.W. VENTILATOR
V1	1.82 x 0.91	M.S. VENTILATOR

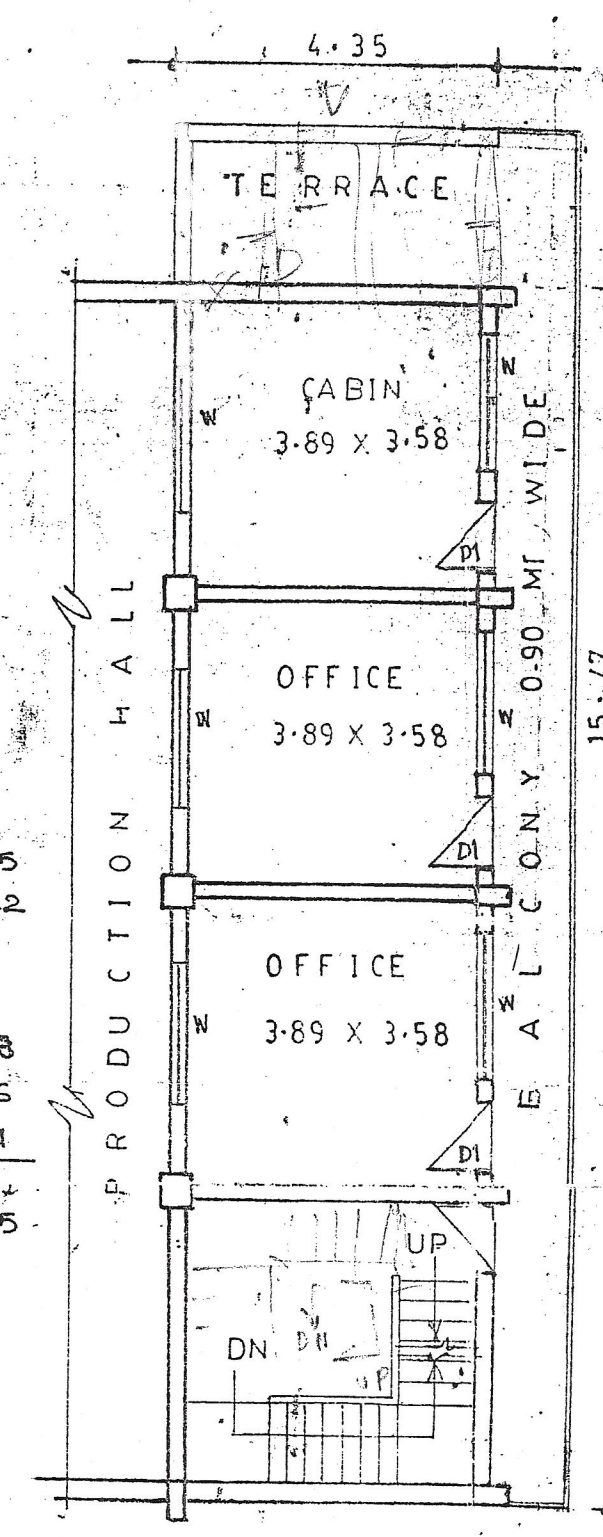

**MEZZANINE FLOOR PLAN**

IS