

**AREA DIAGRAM & AREA CALCULATION ("B" TYPE BUILDING)**  
(R-17 TO R-30) SCALE 1:200

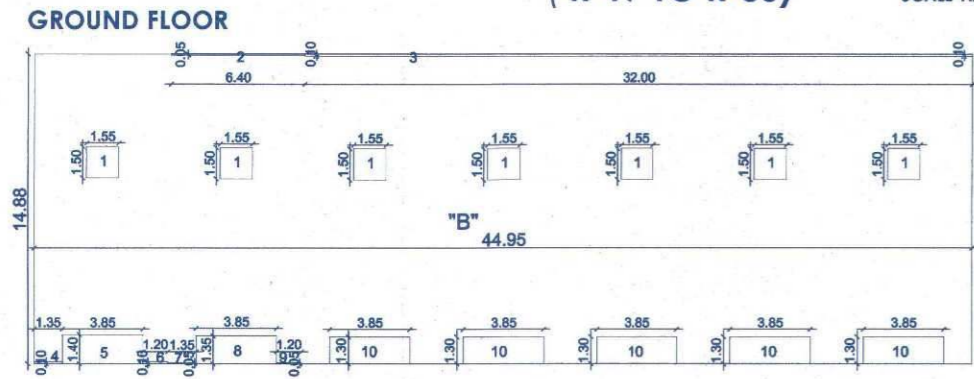

B/UP AREA STATEMENT						
GROUND FLOOR "B" TYPE BUILDING						
AREA OF BLOCK	B	X	668.86			
1	1.55	X	1.50	X	7	16.28
2	6.40	X	0.05	X	1	0.32
3	32.00	X	0.10	X	1	3.20
4	1.35	X	0.10	X	1	0.14
5	3.85	X	1.40	X	1	5.39
6	1.20	X	0.10	X	1	0.12
7	1.35	X	0.05	X	1	0.07
8	3.85	X	1.35	X	1	5.20
9	1.20	X	0.05	X	1	0.06
10	3.85	X	1.30	X	4	20.02
TOTAL DEDUCTIONS						50.79
TOTAL AREA OF BLOCK B						618.07
B/UP AREA OF ON GROUND FLOOR						618.07
"B" TYPE BUILDING ( AREA AS PER P - LINE )						
B/UP AREA STATEMENTS		SQ.M.				
GROUND FLOOR		618.07				
TOTAL BUILT UP AREA		618.07				

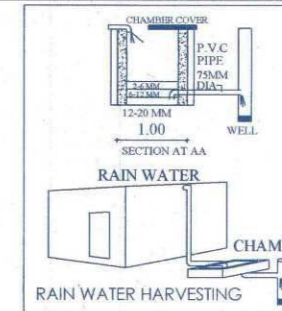
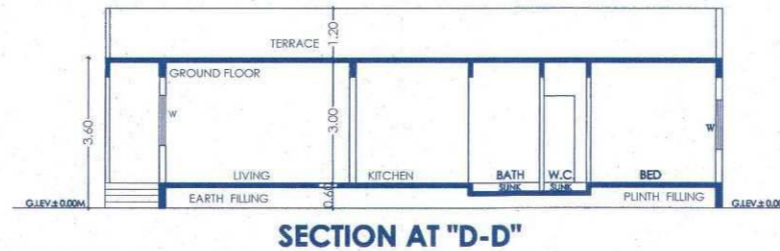
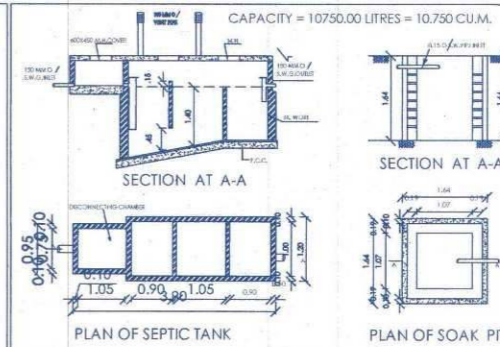
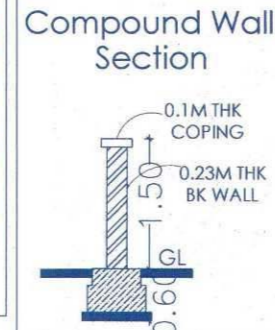

"B" TYPE ROW (R-17 TO R-30) SHEET NO. 3/8  
PROJECT TITLE "B" TYPE ROW HOUSES  
**PROPOSED BUILDING PERMISSION OF ---- PROPOSED ROW HOUSES IN EWS / LIG COMMERCIAL & RESIDENTIAL BUILDINGS, GROUP HOUSING SCHEME, ON S. NO./ GAT NO. 450/1/1, AT SATPUR, IN NASHIK, OF SATPUR SHIWAR, TAL. & DIST. NASHIK. FOR. SHRI CONSTRUCTIONS PARTNERSHIP FIRM , THROUGH PARTNERS , SHRI. AJAY BHAUL THORAT & SHRI. NILESH MADHUKAR JADHAV APPROVING AUTHORITY**

**APPROVED**  
The Plans amended in .....  
As per the conditions Mentioned in the accompanying commencement Certificate No. dated 19/08/2022  
R118P/128/2022  
Executive Engineer  
TOWN PLANNING  
Nashik Municipal Corporation  
Nashik

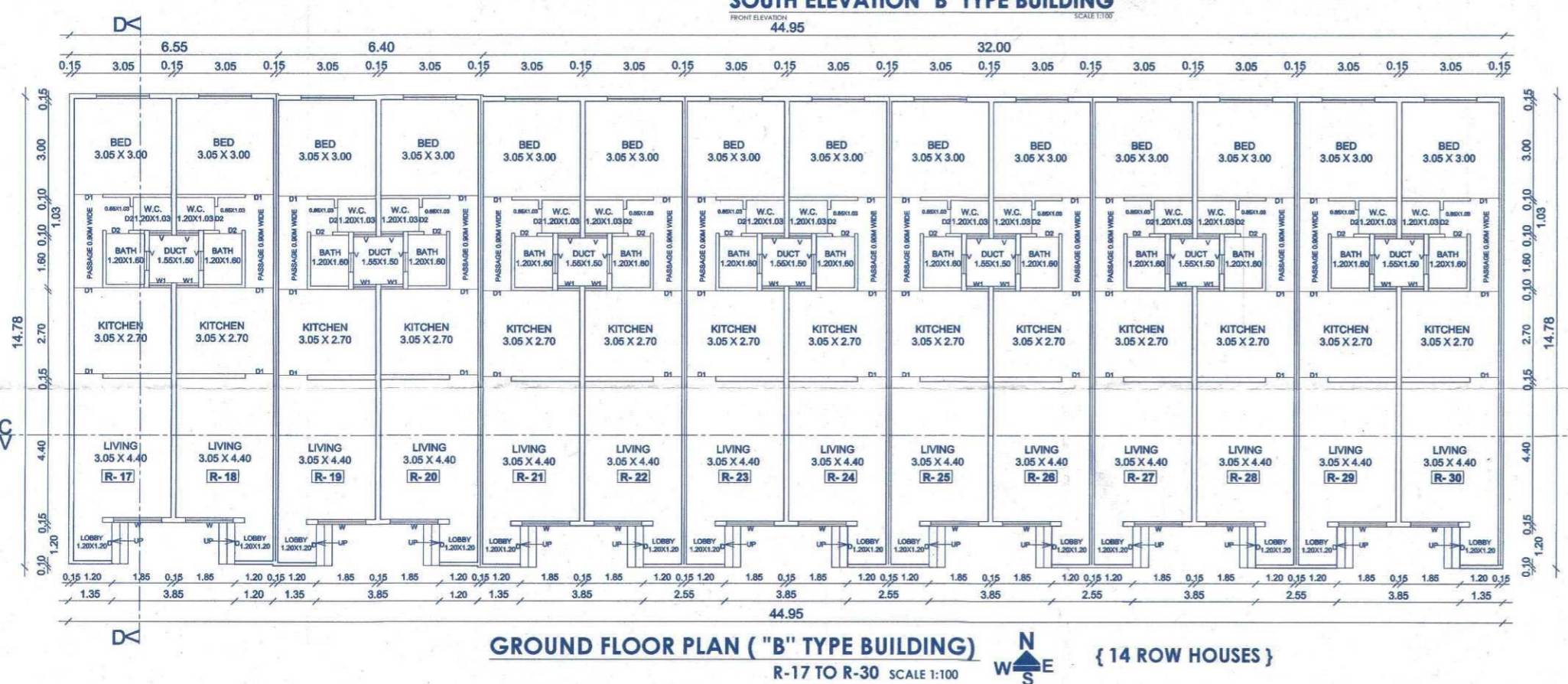
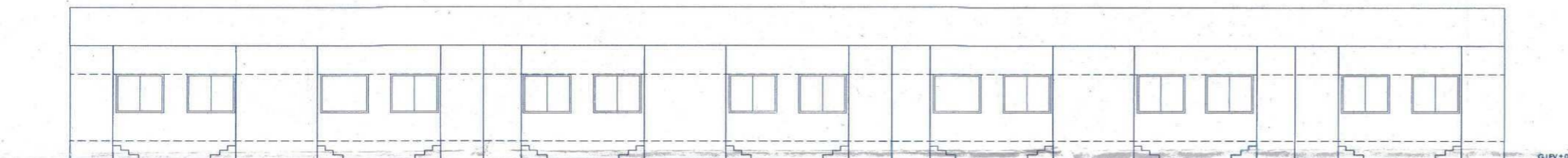
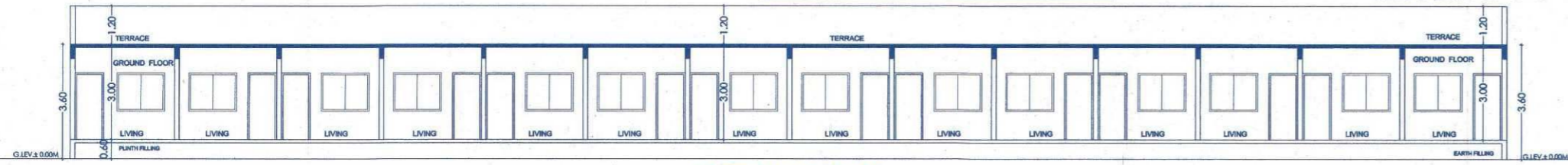

BLDG. NO.	FLOOR NO.	FLAT/ UNIT/ROW NO.	CARPET AREA OF FLAT/ UNIT IN SQ.MT.	AREA OF BALCONY ATTACHED TO FLAT / UNIT	AREA OF DOUBLE HT. TERRACE ATTACHED TO FLAT / UNIT
1	GROUND FLOOR	R-17 TO R-30			
		14 Nos. X 40.29	564.06	0.00	0.00
		14 ROW HOUSES	564.06	0.00	0.00
		R-17	40.29	0.00	0.00
		R-18	40.29	0.00	0.00
		R-19	40.29	0.00	0.00
		R-20	40.29	0.00	0.00
		R-21	40.29	0.00	0.00
		R-22	40.29	0.00	0.00
		R-23	40.29	0.00	0.00
		R-24	40.29	0.00	0.00
		R-25	40.29	0.00	0.00
		R-26	40.29	0.00	0.00
		R-27	40.29	0.00	0.00
		R-28	40.29	0.00	0.00
		R-29	40.29	0.00	0.00
		R-30	40.29	0.00	0.00
GRAND TOTAL		14 ROW HOUSES	564.06	0.00	0.00

Bldg. No.	Floor No.	AREA of floor as per outer construction line
1	GROUND FLOOR	618.07
TOTAL BUILT UP AREA		618.07

FLOOR	ROW HOUSES NO	CARPET AREA ( SQ.M.)
GROUND FLOOR	RH-17	40.29
	RH-18	40.29
	RH-19	40.29
	RH-20	40.29
	RH-21	40.29
	RH-22	40.29
	RH-23	40.29
	RH-24	40.29
	RH-25	40.29
	RH-26	40.29
	RH-27	40.29
	RH-28	40.29
	RH-29	40.29
	RH-30	40.29
14 NO'S	TOTAL	564.06

B/UP AREA STATEMENTS	SQ.M.
GROUND FLOOR	618.07
TOTAL BUILT UP AREA	618.07

REFERENCES :-  
N.A. ORDER NO. SR / 175 / 2021 , ON DATED 21 / 12 / 2021.  
SHREE CONSTRUCTIONS PARTNERSHIP FIRM , THROUGH PARTNERS,

SHRI AJAY BHAUL THORAT SHRI. NILESH MADHUKAR JADHAV  
OWNER'S SIGNATURE

Ar. MANOJ H. GUPTA ARCHITECT'S SIGNATURE  
Er. ANIL N. YEOLA STRUCTURAL ENGG'S SIGNATURE

Ar. SURESH GUPTA  
Ar. CHITRA TREHWA (GUPTA)  
GUPTA'S ASSOCIATED ARCHITECTS PVT. LTD.  
Regd. Architects, Interior Designers and Govt. Approved Valuers.  
GUPTA HOUSE, Gupta Wadi, Shri. Shyamal Gupta Marg, Near Dr. Kakkar Hospital,  
Opp. Ved Mandir, Off. Trimbak Road, Nashik - 2. Tel. : (0253) 231000, 2577389  
e-mail : sureshgupta@gmail.com Mobile No. Ar. Suresh: 9822091145, Ar. Manoj: 9823156669

JOB NO.	DRG. NO.	SCALE	DRN. BY	CHKD. BY	REGISTRATION NO. OF ARCHITECT / LICENSED ENGINEER/SUPERVISOR
M1	AS SHOWN	K. NITIN	Ar. MANOJ Gupta	Ar. M.H. GUPTA	CA/98/23739