

SANCTION STAIRCASE LIFT & PASSAGE AREA CALCULATION (WING-B) 2nd TO 7th FLOOR

1	2.74 X 0.88 X 1NO	= 2.41 SQ.MT
2	2.44 X 4.42 X 1NO	= 10.78 SQ.MT
3	1.80 X 5.70 X 1NO	= 10.54 SQ.MT
4	2.44 X 3.08 X 1NO	= 7.44 SQ.MT
5	3.05 X 1.67 X 1NO	= 5.08 SQ.MT
6	5.02 X 2.18 X 1NO	= 10.94 SQ.MT
7	1.26 X 2.15 X 1NO	= 2.71 SQ.MT
8	4.87 X 7.29 X 1NO	= 35.50 SQ.MT
9	1.52 X 1.22 X 1NO	= 1.85 SQ.MT
10	0.15 X 1.67 X 1NO	= 0.25 SQ.MT
TOTAL ADDITION		= 87.53 SQ.MT
TOTAL 1ST FL. AREA=A + B+COM. STR.		= 170.17 SQ.MT

SANCTION STAIRCASE LIFT & PASSAGE AREA CALCULATION (GR/L/WING-B)

1	2.74 X 5.30 X 1NO	= 14.59 SQ.MT
2	1.82 X 10.51 X 1NO	= 19.13 SQ.MT
3	5.49 X 1.82 X 1NO	= 9.99 SQ.MT
4	5.28 X 2.15 X 1NO	= 11.56 SQ.MT
5	5.02 X 2.95 X 1NO	= 14.80 SQ.MT
6	3.35 X 3.75 X 1NO	= 12.56 SQ.MT
TOTAL ADDITION		= 78.69 SQ.MT
TOTAL AREA=A+B+COM. STR.		= 155.13 SQ.MT

PROPOSED 5th FLOOR AREA CALCULATION (WING-B) 1st TO 4th, 6th & 7th FLOOR AREA = 54.94 SQ.MT.

ADDITION

1	0.15 X 0.32 X 1NO	= 0.49 SQ.MT
2	1.62 X 1.97 X 1NO	= 0.30 SQ.MT
3	4.27 X 1.67 X 1NO	= 7.13 SQ.MT
4	2.13 X 1.37 X 1NO	= 2.92 SQ.MT
5	8.09 X 4.10 X 1NO	= 33.17 SQ.MT
TOTAL DEDUCTION		= 44.01 SQ.MT
1st TO 4th & 6, 7th FLOOR + 5th FLOOR AREA		TOTAL AREA = 44.01 + 54.94 = 98.95 SQ.MT
PROPOSED 5th FLOOR AREA		= 98.95 SQ.MT

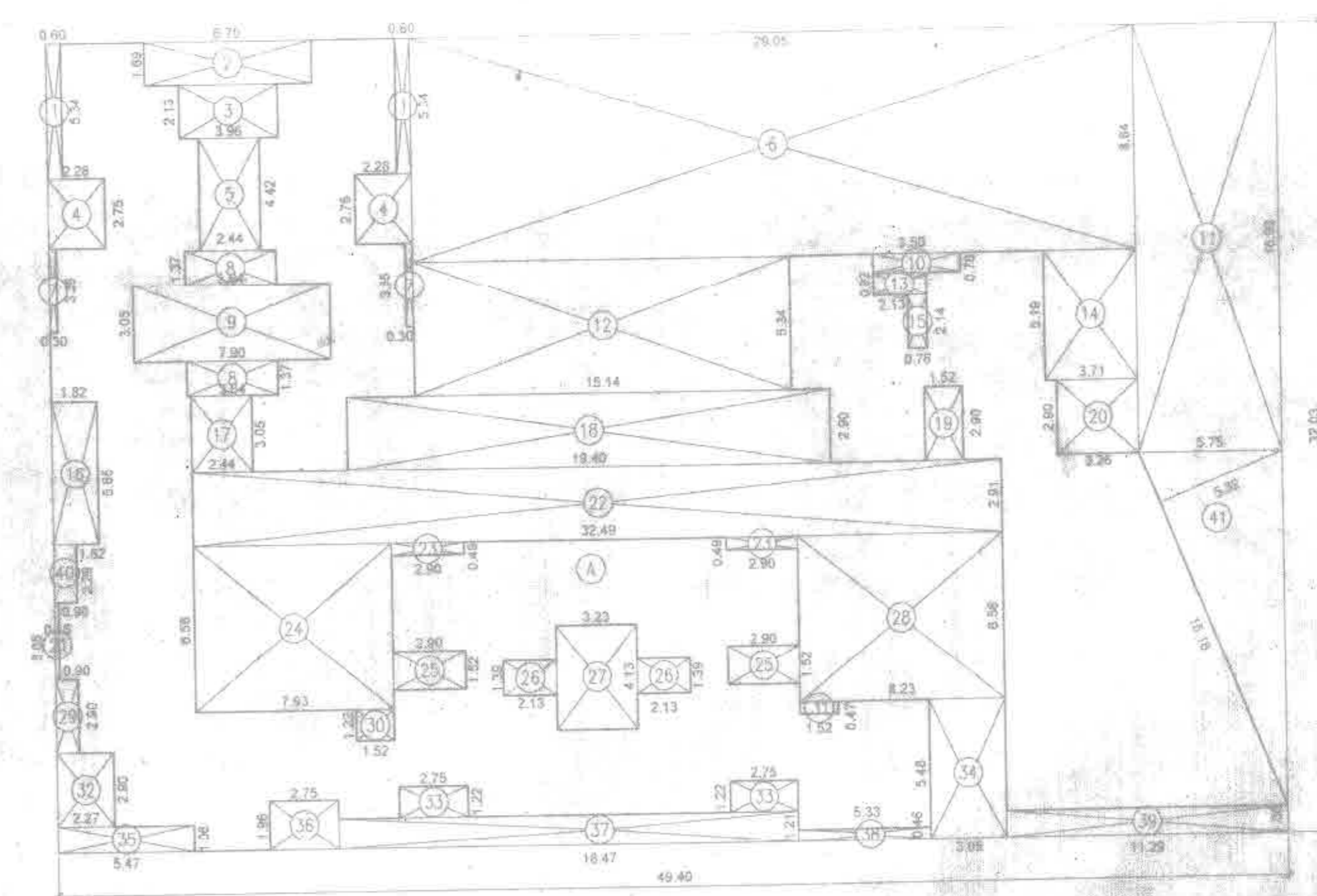

SANCTION FIRST FLOOR AREA CALCULATION

A 49.40 X 82.03 X 1NO = 1582.28 SQ.MT.

TOTAL ADDITION = 1582.28 SQ.MT.

DEDUCTIONS

1	0.80 X 5.34 X 2NOS	= 8.41 SQ.MT
2	0.70 X 1.80 X 1NO	= 1.26 SQ.MT
3	3.90 X 4.13 X 1NO	= 16.07 SQ.MT
4	2.28 X 2.75 X 2NOS	= 12.54 SQ.MT
5	2.44 X 4.42 X 1NO	= 10.78 SQ.MT
6	2.09 X 8.84 X 1NO	= 18.48 SQ.MT
7	0.30 X 3.30 X 2NOS	= 3.96 SQ.MT
8	3.54 X 1.37 X 2NOS	= 9.67 SQ.MT
9	7.50 X 3.08 X 1NO	= 23.10 SQ.MT
10	3.40 X 0.78 X 1NO	= 2.65 SQ.MT
11	5.75 X 18.93 X 1NO	= 108.55 SQ.MT
12	15.14 X 5.34 X 1NO	= 80.85 SQ.MT
13	2.13 X 0.50 X 1NO	= 1.06 SQ.MT
14	3.71 X 5.19 X 1NO	= 19.25 SQ.MT
15	0.78 X 2.14 X 1NO	= 1.68 SQ.MT
16	1.82 X 6.65 X 1NO	= 12.08 SQ.MT
17	2.44 X 6.05 X 1NO	= 14.74 SQ.MT
18	18.94 X 2.60 X 1NO	= 49.25 SQ.MT
19	1.52 X 2.90 X 1NO	= 4.41 SQ.MT
20	3.26 X 2.50 X 1NO	= 8.15 SQ.MT
21	0.15 X 3.05 X 1NO	= 0.45 SQ.MT
22	32.49 X 2.91 X 1NO	= 94.55 SQ.MT
23	2.90 X 0.49 X 2NOS	= 2.84 SQ.MT
24	7.90 X 8.56 X 1NO	= 67.62 SQ.MT
25	2.90 X 1.52 X 2NOS	= 8.82 SQ.MT
26	2.13 X 1.38 X 2NOS	= 5.92 SQ.MT
27	3.23 X 4.13 X 1NO	= 13.34 SQ.MT
28	8.23 X 6.38 X 1NO	= 52.51 SQ.MT
29	0.50 X 2.30 X 1NO	= 1.15 SQ.MT
30	1.52 X 1.22 X 1NO	= 1.85 SQ.MT
31	1.52 X 0.47 X 1NO	= 0.71 SQ.MT
32	2.27 X 2.90 X 1NO	= 6.58 SQ.MT
33	2.75 X 1.22 X 2NOS	= 6.71 SQ.MT
34	3.75 X 5.48 X 1NO	= 20.56 SQ.MT
35	5.47 X 1.48 X 1NO	= 8.10 SQ.MT
36	2.75 X 1.95 X 1NO	= 5.38 SQ.MT
37	18.47 X 1.21 X 1NO	= 22.35 SQ.MT
38	5.33 X 0.46 X 1NO	= 2.45 SQ.MT
39	11.24 X 1.55 X 1NO	= 17.42 SQ.MT
40	0.30 X 2.29 X 1NO	= 0.69 SQ.MT
41	10.2 X 18.18 X 3.52 X 1NO	= 643.88 SQ.MT
TOTAL DEDUCTION		= 891.41 SQ.MT
NET AREA = 1582.28 - 891.41 = 690.87 SQ.MT.		

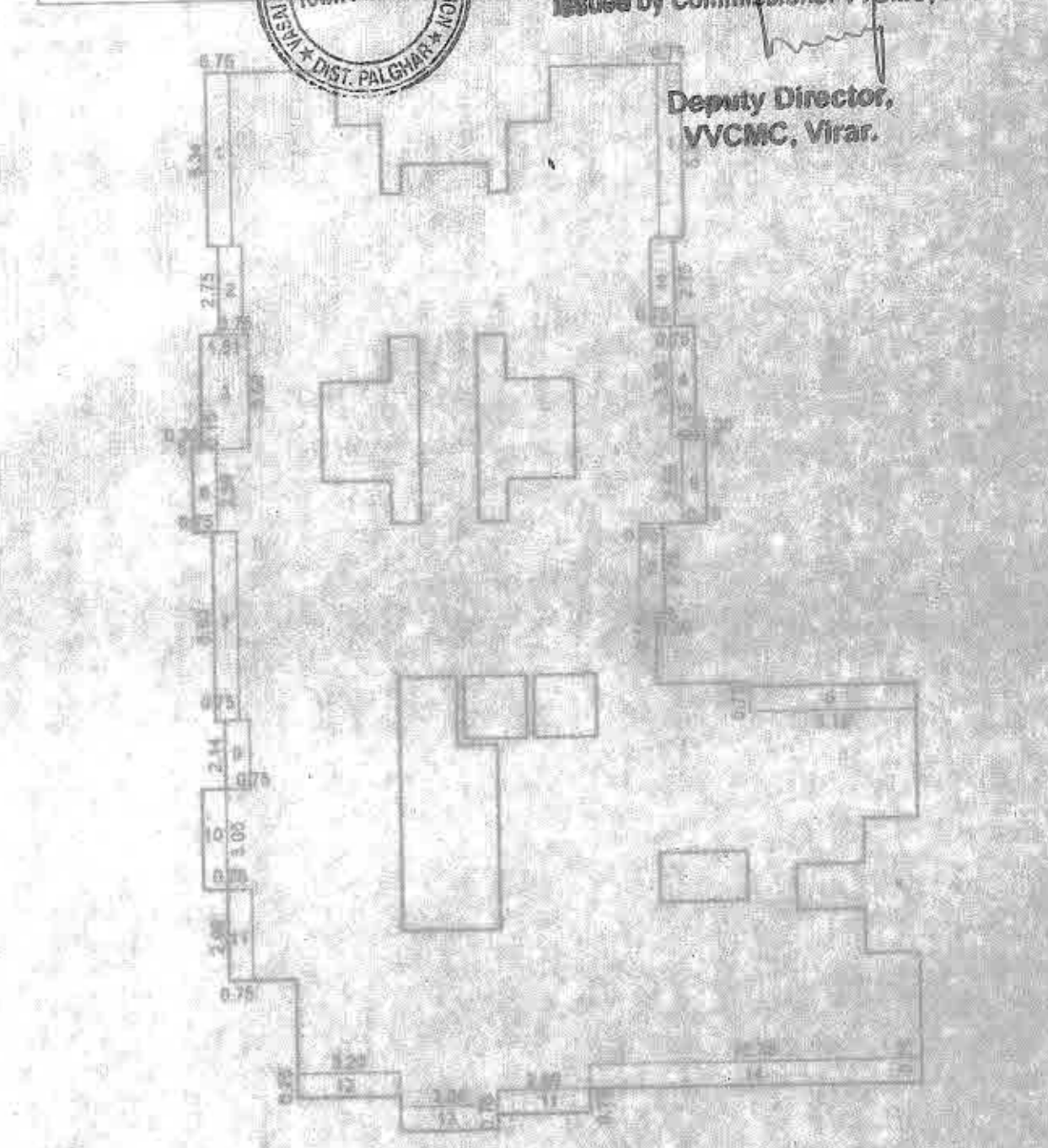

PROPOSED 1st to 4th, 6th & 7th FLOOR AREA (WING-B)

ADDITION

1	0.75 X 5.34 X 2NO	= 8.01 SQ.MT
2	0.75 X 2.15 X 1NO	= 1.61 SQ.MT
3	1.51 X 3.80 X 1NO	= 5.74 SQ.MT
4	5.75 X 3.80 X 1NO	= 21.81 SQ.MT
5	7.93 X 0.51 X 1NO	= 4.04 SQ.MT
6	5.75 X 2.50 X 2NO	= 14.38 SQ.MT
7	0.75 X 5.80 X 1NO	= 4.35 SQ.MT
8	5.19 X 0.75 X 1NO	= 3.89 SQ.MT
9	0.75 X 3.14 X 1NO	= 2.36 SQ.MT
10	0.75 X 3.59 X 1NO	= 2.69 SQ.MT
11	1.75 X 2.80 X 1NO	= 4.90 SQ.MT
12	8.20 X 0.75 X 1NO	= 6.15 SQ.MT
13	3.04 X 0.75 X 1NO	= 2.28 SQ.MT
14	10.38 X 0.75 X 1NO	= 7.78 SQ.MT
TOTAL AREA		= 64.14 SQ.MT.



PROPOSED 1st FLOOR AREA CALCULATION (WING-A)

ADDITION

1	0.80 X 2.30 X 1NO	= 1.84 SQ.MT
2	0.70 X 2.75 X 1NO	= 1.93 SQ.MT
3	1.38 X 2.28 X 1NO	= 3.15 SQ.MT
4	0.78 X 3.74 X 1NO	= 2.91 SQ.MT
5	1.67 X 1.55 X 1NO	= 2.59 SQ.MT
6	6.70 X 2.97 X 1NO	= 19.90 SQ.MT
7	5.04 X 0.75 X 1NO	= 3.78 SQ.MT
8	7.84 X 0.75 X 1NO	= 5.88 SQ.MT
9	2.48 X 0.88 X 0.8	= 1.73 SQ.MT
10	3.14 X 1.10 X 0.5	= 1.73 SQ.MT
TOTAL DEDUCTION		= 30.41 SQ.MT.

DRIVERS RM. ON GROUND FLOOR AREA CALC. (WING-A)

ADDITION

1	0.15 X 0.92 X 1NO	= 0.14 SQ.MT
2	3.20 X 4.43 X 1NO	= 14.18 SQ.MT
TOTAL ADDITION		= 14.32 SQ.MT

TOTAL GROUND FLOOR AREA + DRIVER RM. + ENTRANCE LOBBY
TOTAL GROUND FLOOR AREA = 65.65 SQ.MT

PROPOSED GROUND FLOOR AREA CALCULATION (WING-B)

ADDITION

1	1.32 X 0.77 X 1NO	= 1.02 SQ.MT
2	2.88 X 0.58 X 1NO	= 1.67 SQ.MT
3	2.31 X 0.75 X 1NO	= 1.73 SQ.MT
4	2.16 X 0.75 X 1NO	= 1.62 SQ.MT
5	2.46 X 1.40 X 1NO	= 3.44 SQ.MT
6	3.30 X 4.05 X 1NO	= 13.38 SQ.MT
7	1.87 X 4.10 X 1NO	= 7.69 SQ.MT
TOTAL ADDITION		= 23.95 SQ.MT
GROUND FLOOR + ENTRANCE LOBBY		TOTAL GROUND FLOOR AREA = 47.01 SQ.MT

PROPOSED GROUND FLOOR AREA CALCULATION (WING-A)

ADDITION

GR. FLOOR	65.65	47.31	142.96 SQ.MT
1st FLOOR	30.41	54.94	85.35 SQ.MT
2nd FLOOR	404.28	54.94	459.22 SQ.MT
3rd FLOOR	332.80	54.94	407.74 SQ.MT
4th FLOOR	361.15	54.94	416.09 SQ.MT
5th FLOOR	361.15	54.94	416.09 SQ.MT
6th FLOOR	361.15	54.94	416.09 SQ.MT
7th FLOOR	361.15	54.94	416.09 SQ.MT
8th FLOOR	331.08	430.15	761.23 SQ.MT
9th FLOOR	361.15	470.70	831.85 SQ.MT
10th FLOOR	361.15	470.70	831.85 SQ.MT
11th FLOOR	361.15	470.70	831.85 SQ.MT
12th FLOOR	361.15	470.70	831.85 SQ.MT
13th FLOOR	361.15	470.70	831.85 SQ.MT
14th FLOOR	361.15	470.70	831.85 SQ.MT
15th FLOOR	361.15	470.70	831.85 SQ.MT
TOTAL		3381.12 4160.40 7541.52 SQ.MT	

SANCTION STAIRCASE LIFT & PASSAGE AREA CAL. 1ST FL. (WING-A)

1	1.52 X 1.22 X 1NO	= 1.85 SQ.MT
2	8.38 X 2.30 X 1NO	= 19.50 SQ.MT
3	3.30 X 1.83 X 1NO	= 6.04 SQ.MT
4	2.89 X 1.21 X 1NO	= 3.50 SQ.MT
5	4.87 X 7.14 X 1NO	= 34.77 SQ.MT
6	1.52 X 0.47 X 1NO	= 0.71 SQ.MT
7	0.15 X 1.82 X 1NO	= 0.27 SQ.MT
TOTAL ADDITION		= 65.70 SQ.MT

SANCTION STAIRCASE LIFT & PASSAGE AREA CALCULATION (GR/L/WING-A)

1	5.02 X 6.02 X 1NO	= 30.22 SQ.MT
2	1.84 X 4.11 X 1NO	= 7.56 SQ.MT
3	1.52 X 3.98 X 1NO	= 6.02 SQ.MT
4	2.99 X 1.21 X 1NO	= 3.62 SQ.MT
5	3.35 X 3.75 X 1NO	= 12.56 SQ.MT
TOTAL ADDITION		= 59.99 SQ.MT

SANCTION BALCONY FIRST FLOOR

B1	2.75 X 1.37 X 2NOS	= 7.53 SQ.MT
B2	2.90 X 1.37 X 3NOS	= 11.99 SQ.MT
B3	5.85 X 1.22 X 1NO	= 7.14 SQ.MT
B4	3.25 X 1.50 X 1NO	= 4.88 SQ.MT
B5	3.05 X 1.37 X 2NOS	= 8.36 SQ.MT
B6	2.75 X 1.22 X 2NOS	= 6.71 SQ.MT
TOTAL ADDITION		= 45.76 SQ.MT

ENTRANCE LOBBY GROUND FLOOR (WING-A)

1	3.28 X 2.75 X 1NO	= 9.02 SQ.MT
TOTAL ADDITION		= 9.02 SQ.MT

PROPOSED ENTRANCE LOBBY GROUND FLOOR (WING-B)

1	3.11 X 2.90 X 1NO	= 9.02 SQ.MT
TOTAL ADDITION		= 9.02 SQ.MT

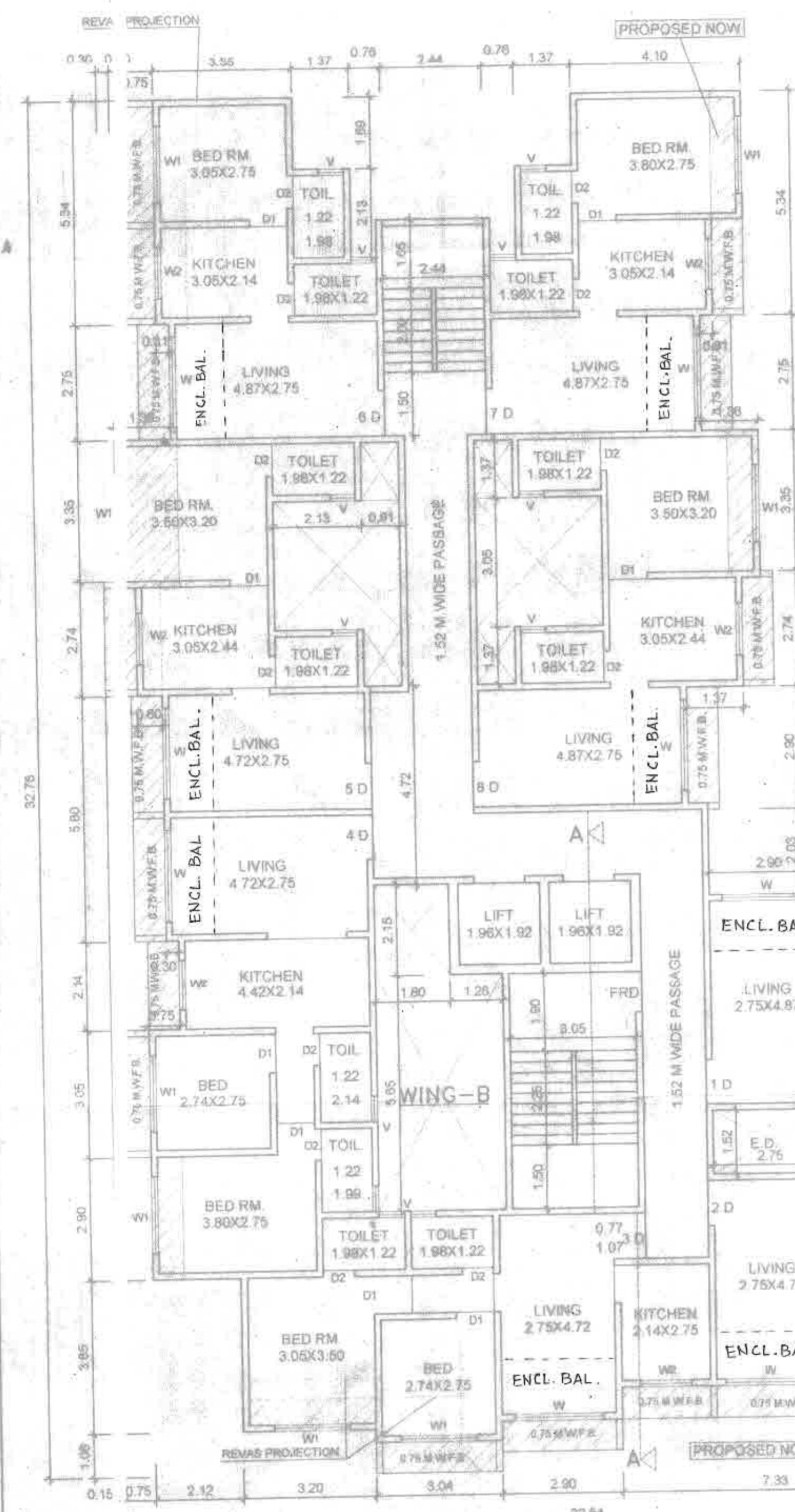

CARPET AREA 1st & 2nd FLOOR

WING	OFFICE	AREA
A	1	45.88
A	2	54.86
A	3	39.51
A	4	15.44
A	5	40.54
A	6	38.78
A	7	45.96
TOTAL		280.85

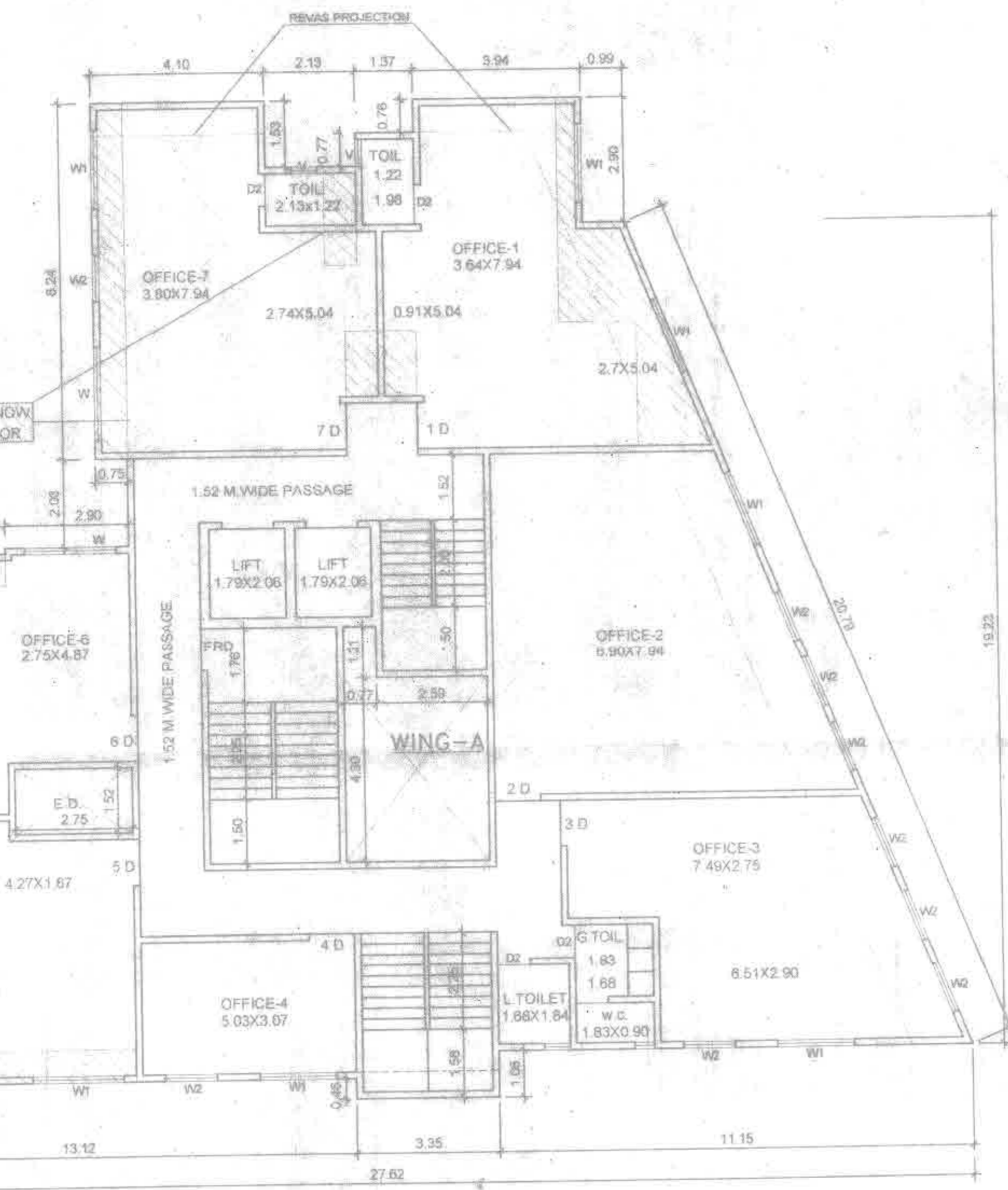

1st to 7th FLOOR
SCALE 1:100

1st & 2nd FLOOR PLAN
SCALE 1:100

SANCTION GROUND FLOOR AREA CALCULATION

1	1.52 X 2.28 X 1NO	= 3.46 SQ.MT
2	2.99 X 0.63 X 1NO	= 1.89 SQ.MT
3	3.35 X 4.05 X 1NO	= 13.57 SQ.MT
4	2.74 X 2.99 X 1NO	= 8.19 SQ.MT
5	8.24 X 4.05 X 1NO	= 33.37 SQ.MT
6	2.88 X 0.45 X 1NO	= 1.30 SQ.MT
7	1.52 X 2.14 X 1NO	= 3.26 SQ.MT
8	4.12 X 3.05 X 1NO	= 12.57 SQ.MT
9	3.65 X 1.52 X 1NO	= 5.55 SQ.MT
10	2.75 X 4.42 X 1NO	= 12.18 SQ.MT
11	1.23 X 13.89 X 1NO	= 17.08 SQ.MT
12	1/2 X 23.10 X 8.11 X 1NO	= 93.67 SQ.MT
TOTAL ADDITION		= 205.99 SQ.MT

SANCTION POCKET TERRACE AREA CALCULATION

1	2.90 X 0.45 X 1NO	= 1.31 SQ.MT
2	3.06 X 0.74 X 1NO	= 2.26 SQ.MT
3	5.19 X 1.95 X 1NO	= 10.12 SQ.MT
4	0.58 X 3.15 X 1NO	= 1.83 SQ.MT
5	1.67 X 2.05 X 1NO	= 3.44 SQ.MT
6	1/2 X 5.36 X 1.88 X 1NO	= 5.04 SQ.MT
7	1/2 X 3.38 X 1.19 X 1NO	= 2.01 SQ.MT
TOTAL ADDITION		= 25.42 SQ.MT

COMMERCIAL AREA STATEMENT

SANCTION COMMERCIAL AREA	= 350.11 SQ.MT
GROUND/FLOOR AREA (WING-A)	= 72.31 SQ.MT
GROUND FLOOR AREA (WING-B)	= 38.29 SQ.MT
FIRST FLOOR AREA (WING-A)	= 30.41 SQ.MT
SECOND FLOOR AREA (WING-A)	= 404.28 SQ.MT
TOTAL	= 895.49 SQ.MT

SANCTION 1ST FLOOR COMMERCIAL AREA CALCULATION

1	1.87 X 4.55 X 1NO	= 7.60 SQ.MT
2	3.46 X 5.02 X 1NO	= 17.37 SQ.MT
3	(11.29 + 5.54) X 14.04	= 118.15 SQ.MT
TOTAL ADDITION		= 144.12 SQ.MT

STILT AREA = 267.30 SQ.MT.

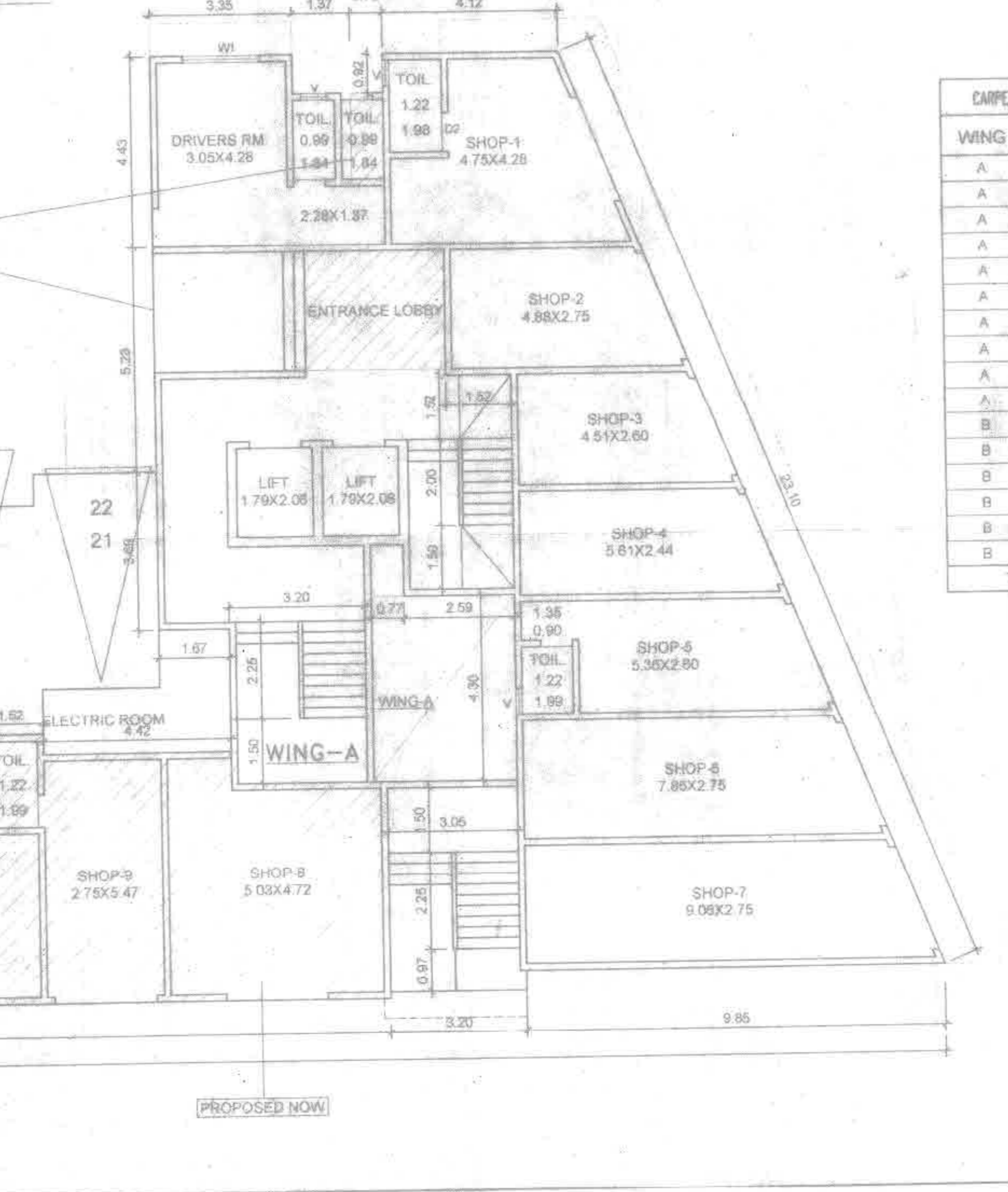
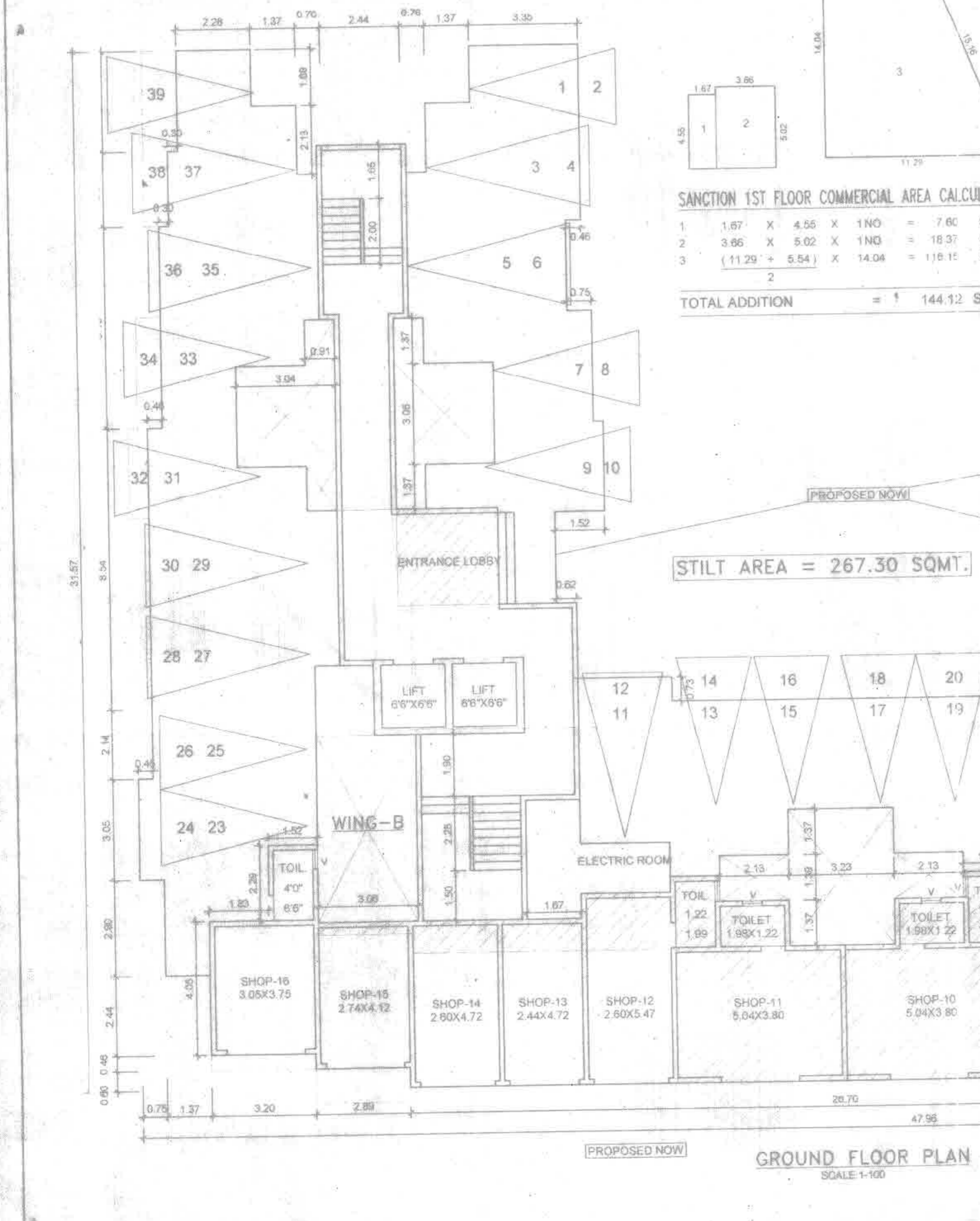

CARPET AREA GROUND FLOOR

WING	SHOP	AREA
A	1	20.32
A	2	13.43
A	3	11.73
A	4	17.44
A	5	21.54
A	6	24.82
A	7	24.82
A	8	24.82
A	9	24.82
A	10	24.82
A	11	24.82
A	12	15.87
A	13	11.51
A	14	12.27
A	15	11.28
A	16	11.43
TOTAL		272.82

PROPOSED BUILT UP AREA STATEMENT

FLOOR	WING-A P LINE AREA	WING-B P LINE AREA	TOTAL BUILT UP AREA
GR. FLOOR	65.65	47.31	142.96 SQ.MT
1st FLOOR	30.41	54.94	85.35 SQ.MT
2nd FLOOR	404.28	54.94	459.22 SQ.MT
3rd FLOOR	332.80	54.94	407.74 SQ.MT
4th FLOOR	361.15	54.94	416.09 SQ.MT
5th FLOOR	361.15	54.94	416.09 SQ.MT
6th FLOOR	361.15	54.94	416.09 SQ.MT
7th FLOOR	361.15	54.94	416.09 SQ.MT
8th FLOOR	331.08	430.15	761.23 SQ.MT
9th FLOOR	361.15	470.70	831.85 SQ.MT
10th FLOOR	361.15	470.70	831.85 SQ.MT
11th FLOOR	361.15	470.70	831.85 SQ.MT
12th FLOOR	361.15	470.70	831.85 SQ.MT
13th FLOOR	361.15	470.70	831.85 SQ.MT
14th FLOOR	361.15	470.70	831.85 SQ.MT
15th FLOOR	361.15	470.70	831.85 SQ.MT
TOTAL		3381.12 4160.40 7541.52 SQ.MT	

SANCTION BUILT UP AREA STATEMENT

FLOOR	BUILT UP AREA	BALCONY 10% PERM	BALCONY AREA	EXCESS BALCONY	STAIR & LIFT AREA	TOTAL COM. AREA
GROUND	205.99	20.59	45.76	-	170.17	361.12
FIRST</						