

DRG NO.	JOB NO.
DATE 18/07/2002	SCALE 1/10
 GADE D. R. & ASSOCIATES ARCHITECTS & ENGINEERS 18, 1st Floor, West Gate 400, N. C. Road, Nashik	
ARCHITECTS SIGN	OWNER'S SIGN
 CHIEF ARCHITECT GADE D. R. & ASSOCIATES	 CHIEF OWNER OMKAR PLAZA CO-OP
APPROVED THE PLAN IS CORRECT AS PER THE ORIGINAL PLAN AND THE REVISIONS MADE IN THE REVISIONS SHEET NO. 2 19 JULY 2002 Nashik DEPUTY ENGINEER TOWN PLANNING NASHIK MUNICIPAL CORPORATION NASHIK	APPROVED THE PLAN IS CORRECT AS PER THE ORIGINAL PLAN AND THE REVISIONS MADE IN THE REVISIONS SHEET NO. 2 19 JULY 2002 Nashik

FOR
 TAL. DIST. NASHIK.
 2(P), AT AGARTAKALI, NASHIK.
 ON P. NO. 88, S. NO. 30/1A+2+5+30/3/(P)
 REVISED RESI. & COMM. BLDG.

SHEET NO. 2

SECTION - BB

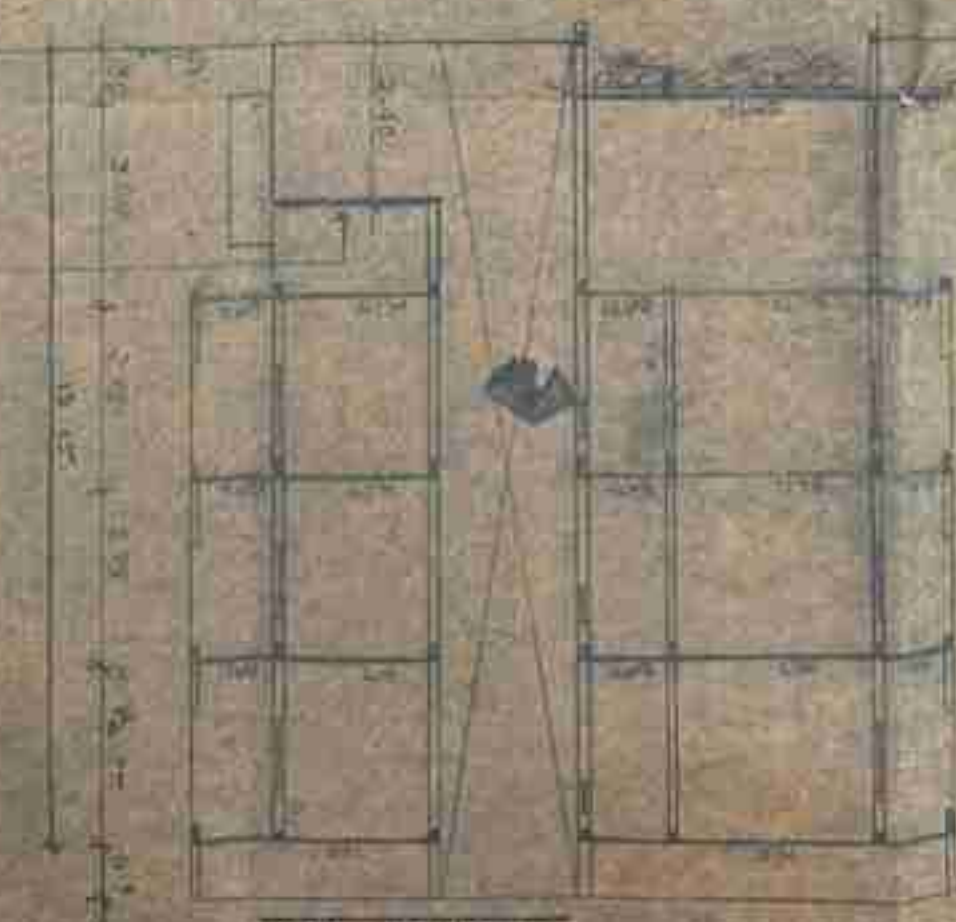

SECTION - AA

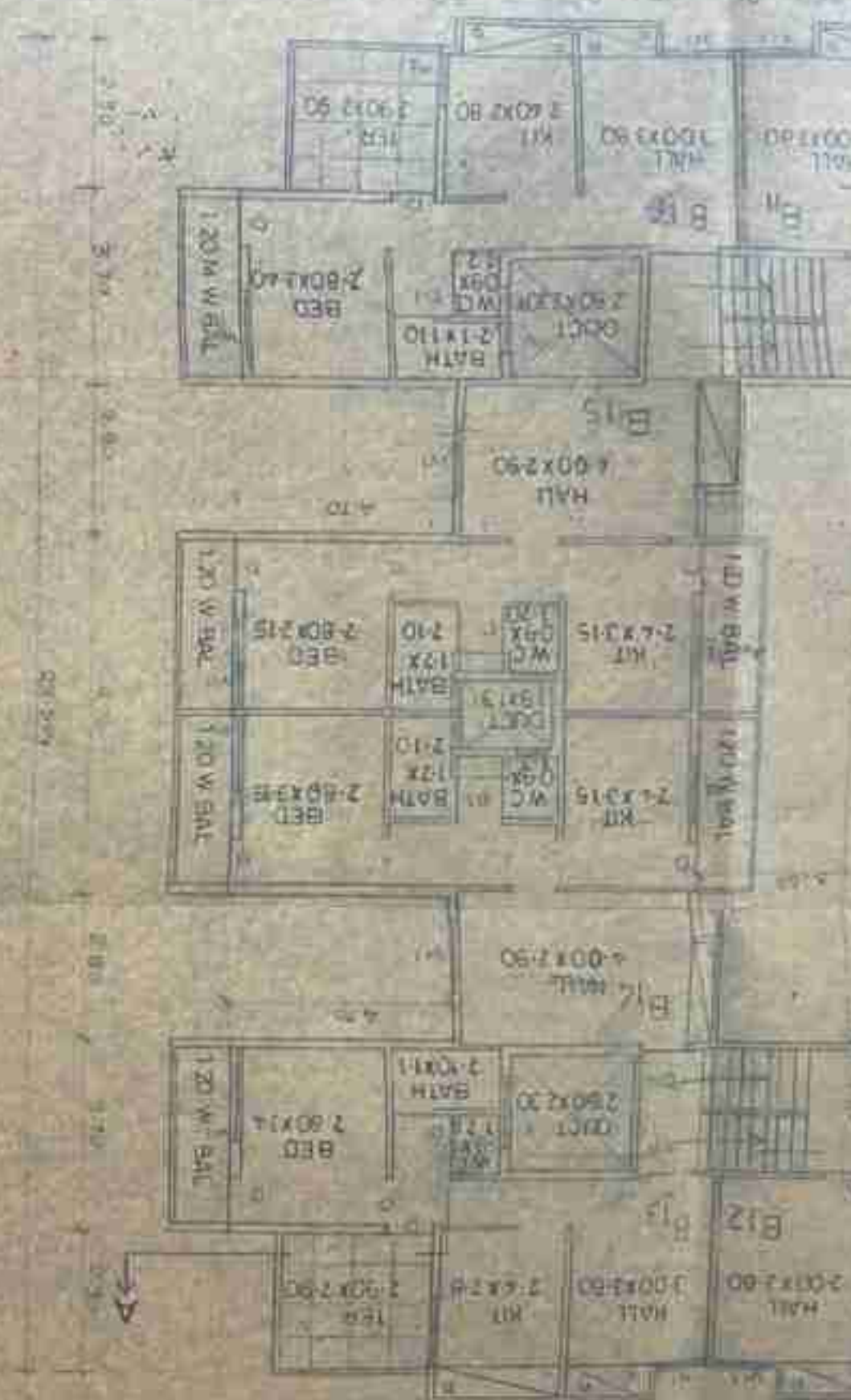

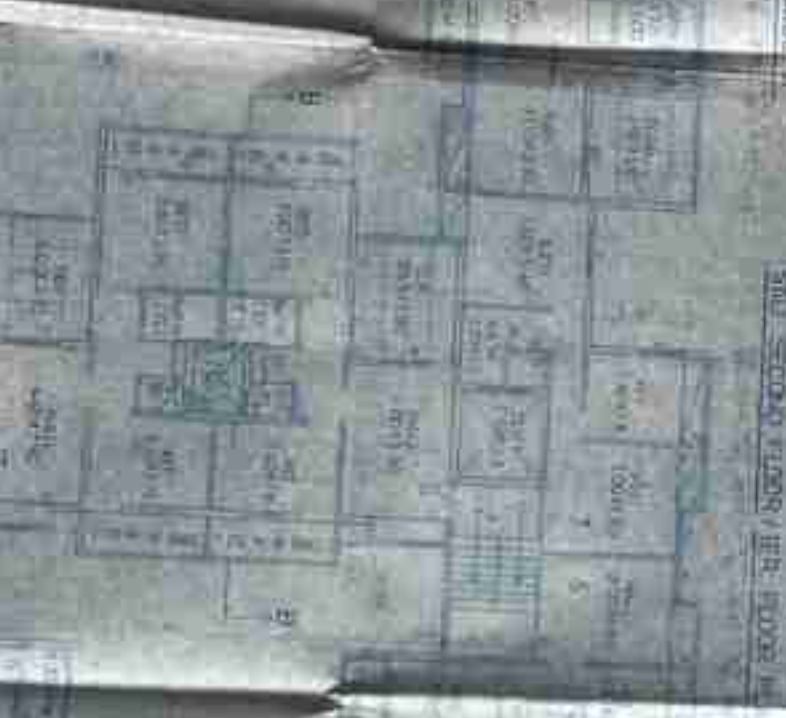

Architectural notes and specifications for the first floor plan, including room numbers and structural details.

Architectural notes and specifications for the second floor plan, including room numbers and structural details.

Architectural notes and specifications for the third floor plan, including room numbers and structural details.

Architectural notes and specifications for the fourth floor plan, including room numbers and structural details.

Architectural notes and specifications for the fifth floor plan, including room numbers and structural details.

Architectural notes and specifications for the sixth floor plan, including room numbers and structural details.

Architectural notes and specifications for the seventh floor plan, including room numbers and structural details.

Architectural notes and specifications for the eighth floor plan, including room numbers and structural details.

Architectural notes and specifications for the ninth floor plan, including room numbers and structural details.

Architectural notes and specifications for the tenth floor plan, including room numbers and structural details.

Architectural notes and specifications for the eleventh floor plan, including room numbers and structural details.

Architectural notes and specifications for the twelfth floor plan, including room numbers and structural details.

Architectural notes and specifications for the thirteenth floor plan, including room numbers and structural details.

Architectural notes and specifications for the fourteenth floor plan, including room numbers and structural details.

Architectural notes and specifications for the fifteenth floor plan, including room numbers and structural details.

Architectural notes and specifications for the sixteenth floor plan, including room numbers and structural details.

Architectural notes and specifications for the seventeenth floor plan, including room numbers and structural details.

Architectural notes and specifications for the eighteenth floor plan, including room numbers and structural details.

Architectural notes and specifications for the nineteenth floor plan, including room numbers and structural details.

Architectural notes and specifications for the twentieth floor plan, including room numbers and structural details.

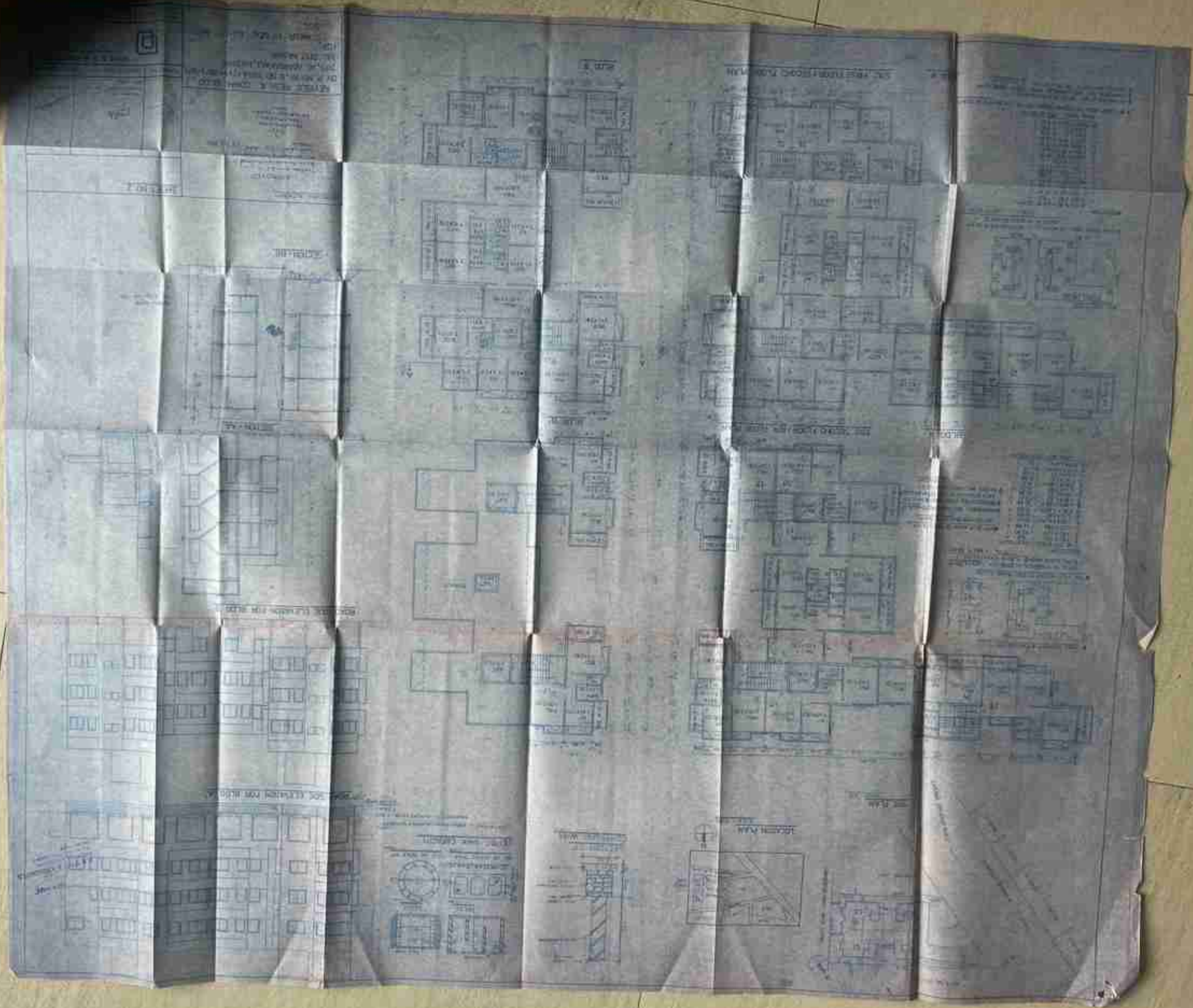

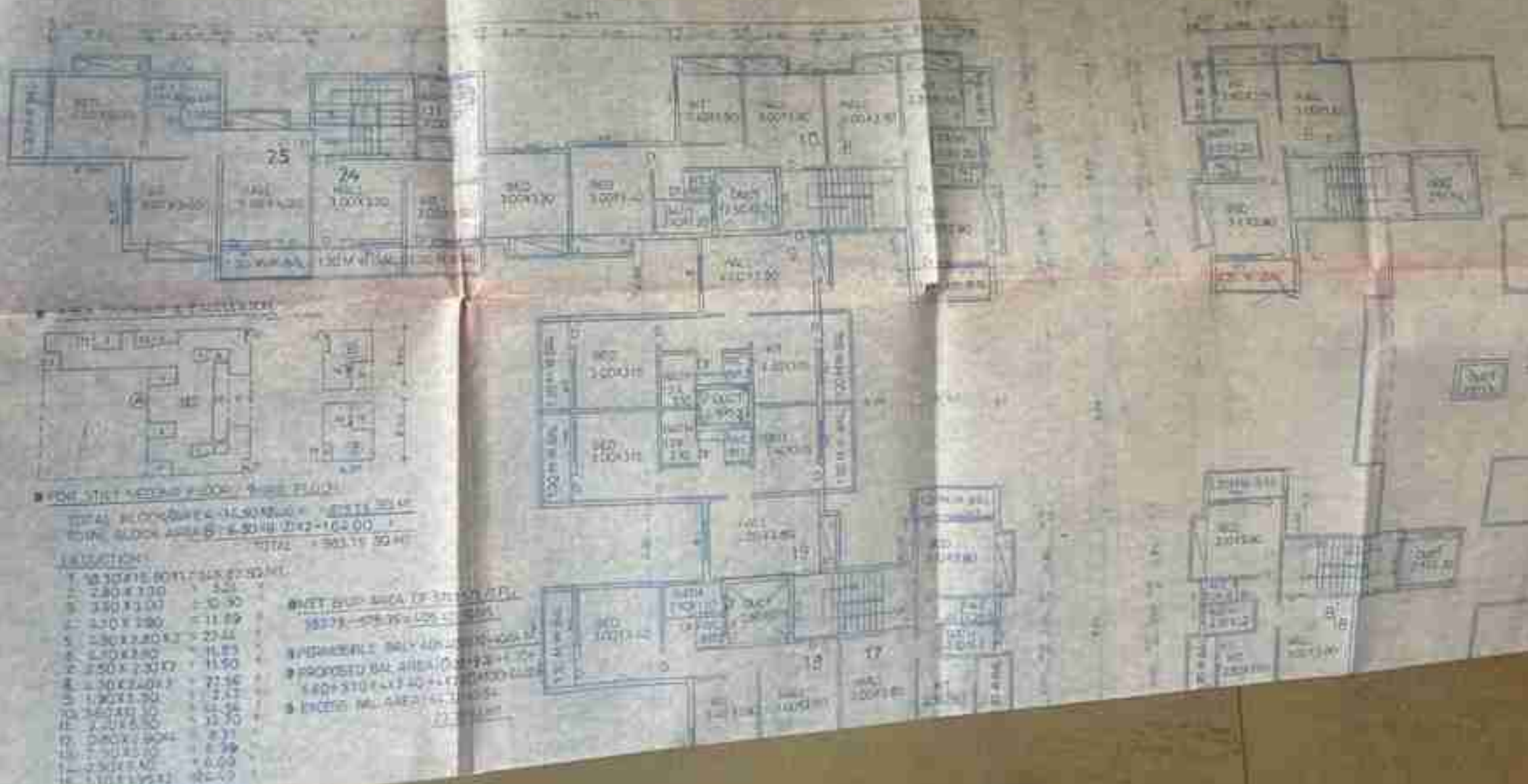
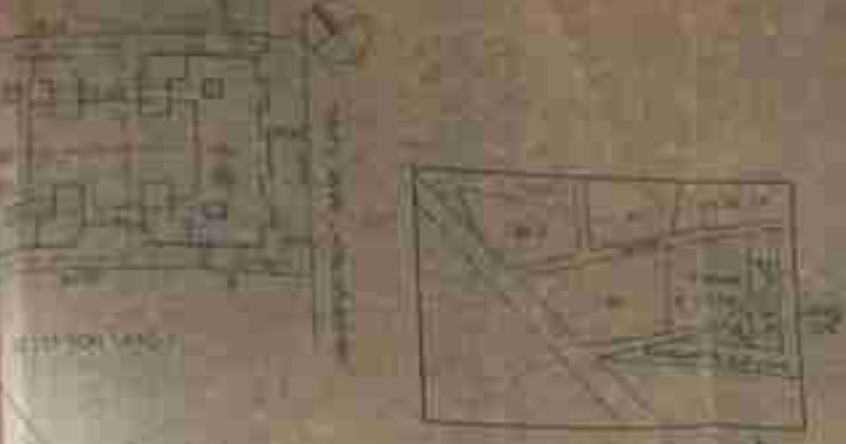

FOR STAIR AND RAMP FLOOR - FLOOR PLAN

TOTAL FLOOR AREA = 11,908.00
 TOTAL BLOCK AREA = 4,500.00
 TOTAL = 16,408.00

NO.	DESCRIPTION	AREA
1	2.80 X 3.30	9.24
2	3.50 X 3.00	10.50
3	3.30 X 3.80	12.54
4	3.00 X 2.80	8.40
5	2.50 X 2.30	5.75
6	1.80 X 2.00	3.60
7	2.00 X 2.50	5.00
8	2.50 X 2.00	5.00
9	2.00 X 2.50	5.00
10	2.50 X 2.00	5.00
11	2.00 X 2.50	5.00
12	2.50 X 2.00	5.00
13	2.00 X 2.50	5.00
14	2.50 X 2.00	5.00
15	2.00 X 2.50	5.00
16	2.50 X 2.00	5.00
17	2.00 X 2.50	5.00
18	2.50 X 2.00	5.00
19	2.00 X 2.50	5.00
20	2.50 X 2.00	5.00
21	2.00 X 2.50	5.00
22	2.50 X 2.00	5.00
23	2.00 X 2.50	5.00
24	2.50 X 2.00	5.00
25	2.00 X 2.50	5.00
26	2.50 X 2.00	5.00
27	2.00 X 2.50	5.00
28	2.50 X 2.00	5.00
29	2.00 X 2.50	5.00
30	2.50 X 2.00	5.00
31	2.00 X 2.50	5.00
32	2.50 X 2.00	5.00
33	2.00 X 2.50	5.00
34	2.50 X 2.00	5.00
35	2.00 X 2.50	5.00
36	2.50 X 2.00	5.00
37	2.00 X 2.50	5.00
38	2.50 X 2.00	5.00
39	2.00 X 2.50	5.00
40	2.50 X 2.00	5.00
41	2.00 X 2.50	5.00
42	2.50 X 2.00	5.00
43	2.00 X 2.50	5.00
44	2.50 X 2.00	5.00
45	2.00 X 2.50	5.00
46	2.50 X 2.00	5.00
47	2.00 X 2.50	5.00
48	2.50 X 2.00	5.00
49	2.00 X 2.50	5.00
50	2.50 X 2.00	5.00
51	2.00 X 2.50	5.00
52	2.50 X 2.00	5.00
53	2.00 X 2.50	5.00
54	2.50 X 2.00	5.00
55	2.00 X 2.50	5.00
56	2.50 X 2.00	5.00
57	2.00 X 2.50	5.00
58	2.50 X 2.00	5.00
59	2.00 X 2.50	5.00
60	2.50 X 2.00	5.00
61	2.00 X 2.50	5.00
62	2.50 X 2.00	5.00
63	2.00 X 2.50	5.00
64	2.50 X 2.00	5.00
65	2.00 X 2.50	5.00
66	2.50 X 2.00	5.00
67	2.00 X 2.50	5.00
68	2.50 X 2.00	5.00
69	2.00 X 2.50	5.00
70	2.50 X 2.00	5.00
71	2.00 X 2.50	5.00
72	2.50 X 2.00	5.00
73	2.00 X 2.50	5.00
74	2.50 X 2.00	5.00
75	2.00 X 2.50	5.00
76	2.50 X 2.00	5.00
77	2.00 X 2.50	5.00
78	2.50 X 2.00	5.00
79	2.00 X 2.50	5.00
80	2.50 X 2.00	5.00
81	2.00 X 2.50	5.00
82	2.50 X 2.00	5.00
83	2.00 X 2.50	5.00
84	2.50 X 2.00	5.00
85	2.00 X 2.50	5.00
86	2.50 X 2.00	5.00
87	2.00 X 2.50	5.00
88	2.50 X 2.00	5.00
89	2.00 X 2.50	5.00
90	2.50 X 2.00	5.00
91	2.00 X 2.50	5.00
92	2.50 X 2.00	5.00
93	2.00 X 2.50	5.00
94	2.50 X 2.00	5.00
95	2.00 X 2.50	5.00
96	2.50 X 2.00	5.00
97	2.00 X 2.50	5.00
98	2.50 X 2.00	5.00
99	2.00 X 2.50	5.00
100	2.50 X 2.00	5.00



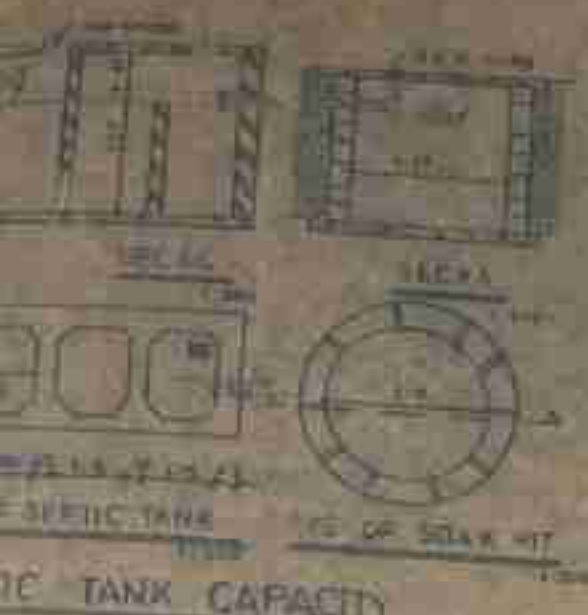

TANK CAPACITY
 REQUIRED BY...
 BASED ON...
 22.05 m³



D. B. S. ASSOCIATES
 ARCHITECTS
 115, V. V. ROAD
 CALCUTTA

ROAD SIDE ELEVATION FOR BLDG. 'A'

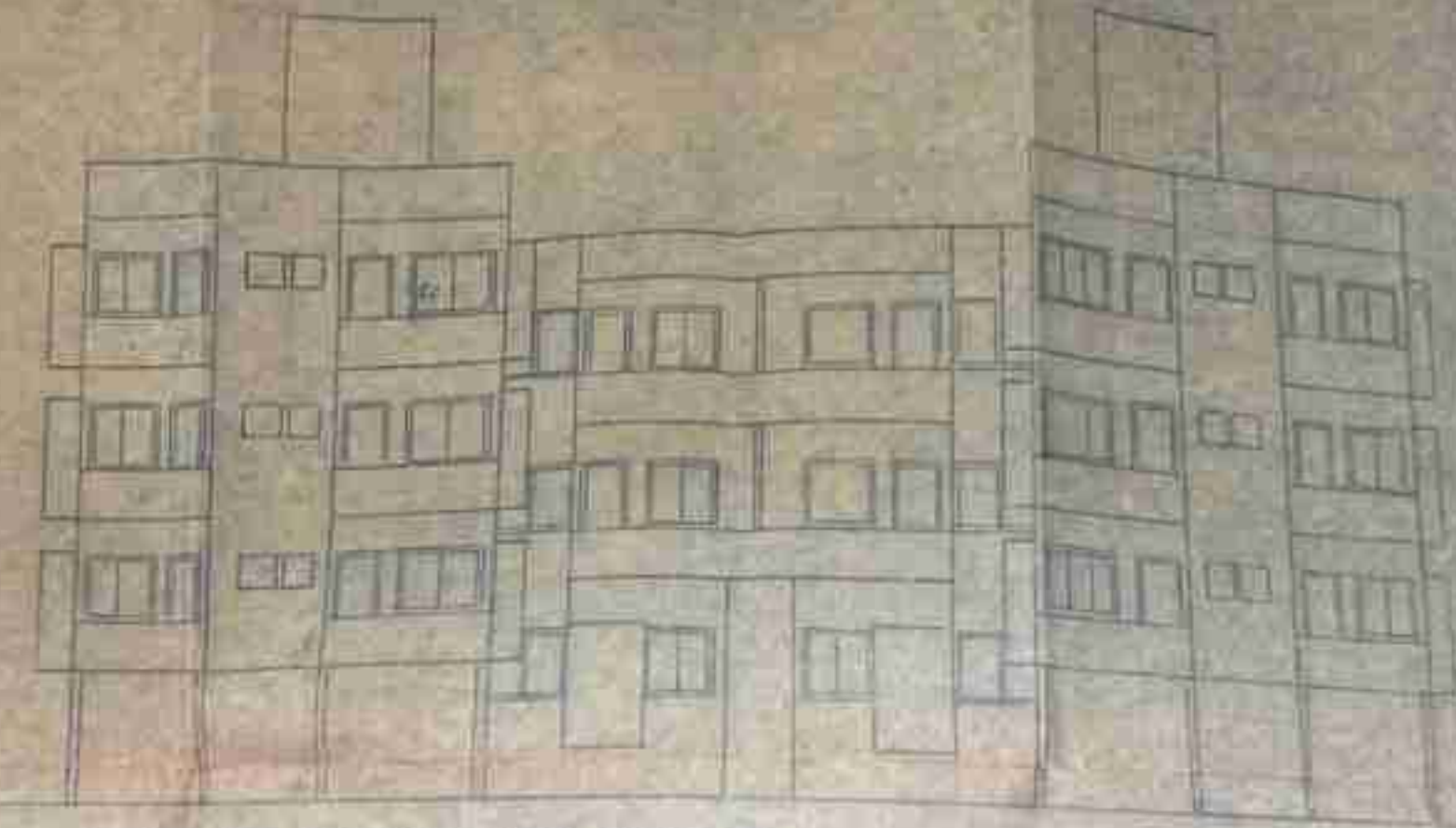

ROAD SIDE ELEVATION FOR BLDG. 'B'

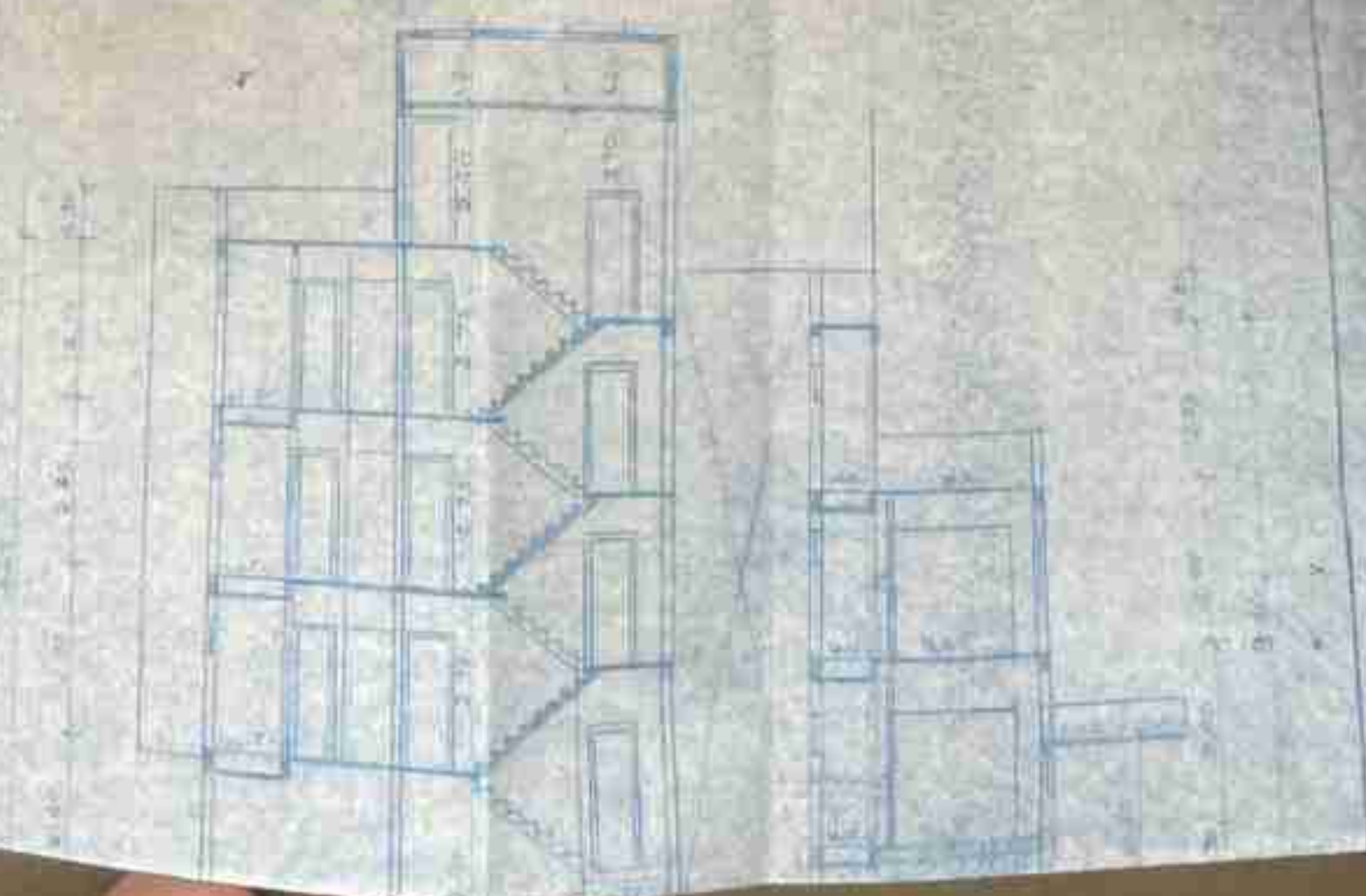

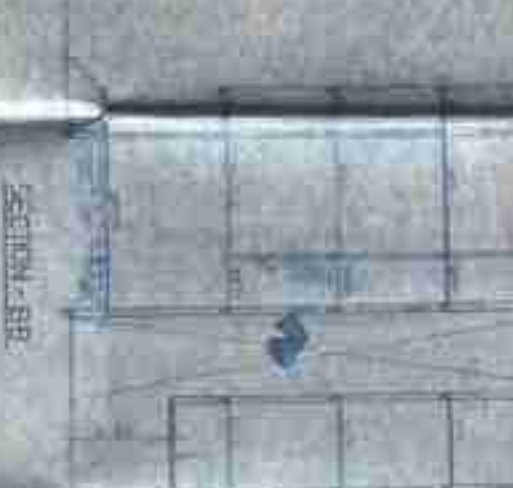
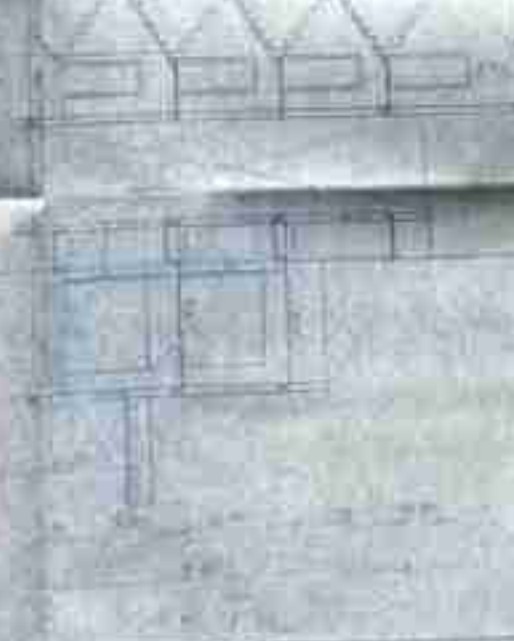

REVISED PER: & CIVIL ENGRS
2101 141 APT. 1000 S. MICHIGAN ST. ANN ARBOR MI 48106
TEL: 734-769-1111
FOR: DR. KAPLAN, CIVIL ENGRS
5111

SHEET NO. 2



