

Valuation Report of the Immovable Property



Details of the property under consideration:

Name of Owner: **Mr. Rajen Laxmichand Kalyani, Mrs. Asha Rajen Kalyani & Mr. Samip Rajen Kalyani**

Residential Flat No. 403, 4th Floor, "**Borivali Ganesh Darshan Co-op. Hsg. Soc. Ltd.**", L. T. Road,
Borivali (West), Mumbai – 400 092, State – Maharashtra, Country – India.

Latitude Longitude - 19°13'44.0"N 72°51'04.0"E

Intended Users:

Cosmos Bank

Borivali MRO A-2

Shop No. 12 & 14, Mayfair, Ramdas Sutrale Marg, Opp. Chandawarkar Road, Borivali (West),
Mumbai - 400 092, State - Maharashtra, Country - India.





Our Pan India Presence at :

- | | | | |
|--|--|---|---|
|  Nanded |  Thane |  Ahmedabad |  Delhi NCR |
|  Mumbai |  Nashik |  Rajkot |  Raipur |
|  Aurangabad |  Pune |  Indore |  Jaipur |

Regd. Office

BI-001, U/B Floor, BOOMERANG, Chandivali Farm Road,
Powai, Andheri East, **Mumbai**: 400072, (M.S), India

 +91 2247495919

 mumbai@vastukala.co.in

 www.vastukala.co.in

Vastu/Mumbai/06/2024/9064/2306602

05/13-46-PRSH

Date: 05.06.2024

VALUATION OPINION REPORT

The property bearing Residential Flat No. 403, 4th Floor, "**Borivali Ganesh Darshan Co-op. Hsg. Soc. Ltd.**", L. T. Road, Borivali (West), Mumbai – 400 092, State – Maharashtra, Country – India belongs to **Mr. Rajen Laxmichand Kalyani, Mrs. Asha Rajen Kalyani & Mr. Samip Rajen Kalyani.**

Boundaries of the property.

North : Padmavati Palace
South : Lokmanya Tilak Road
East : Nand Dham Apartment
West : Chandavarkar Cross Road No. 1

Considering various parameters recorded, existing economic scenario, and the information that is available with reference to the development of neighborhood and method selected for valuation, we are of the opinion that, the property premises can be assessed and valued for banking purpose for **₹ 1,25,89,830.00 (Rupees One Crore Twenty-Five Lakh Eighty Nine Thousand Eight Hundred Thirty Only).**

The valuation of the property is based on the documents produced by the concern. Legal aspects have not been taken into considerations while preparing this valuation report.

Hence certified

For **VASTUKALA CONSULTANTS (I) PVT. LTD.**

**Manoj
Chalikwar**

Director

Manoj B. Chalikwar

Registered Valuer

Chartered Engineer (India)

Reg. No. CAT-I-F-1763

Cosmos Emp. No. H.O./Credit/67/2019-20

Encl. Valuation Report

Digitally signed by Manoj Chalikwar
DN: cn=Manoj Chalikwar, o=Vastukala
Consultants (I) Pvt. Ltd., ou=Mumbai,
email=manoj@vastukala.org, c=IN
Date: 2024.06.05 17:50:43 +05'30'

Auth. Sign.



Our Pan India Presence at :

📍 Nanded 📍 Thane 📍 Ahmedabad 📍 Delhi NCR
📍 Mumbai 📍 Nashik 📍 Rajkot 📍 Raipur
📍 Aurangabad 📍 Pune 📍 Indore 📍 Jaipur

Regd. Office

BI-001, U/B Floor, BOOMERANG, Chandivali Farm Road, Powai, Andheri East, **Mumbai**: 400072, (M.S), India

+91 2247495919

mumbai@vastukala.co.in

www.vastukala.co.in

Valuation Report of Residential Flat No. 403, 4th Floor, "Borivali Ganesh Darshan Co-op. Hsg. Soc. Ltd.", L. T. Road, Borivali (West), Mumbai – 400 092, State – Maharashtra, Country – India.

Form 0-1

(See Rule 8 D)

REPORT OF VALUATION OF IMMOVABLE PROPERTY (OTHER THAN AGRICULTURAL LANDS, PLANTATIONS, FORESTS, MINES AND QUARRIES)

GENERAL:

| | | |
|----|--|--|
| 1 | Purpose for which the valuation is made | To assess the Fair Market Value as on 05.06.2024 for Bank Loan Purpose |
| 2 | Date of inspection | 04.06.2024 |
| 3 | Name of the owner/ owners | Mr. Rajen Laxmichand Kalyani, Mrs. Asha Rajen Kalyani & Mr. Samip Rajen Kalyani |
| 4 | If the property is under joint ownership / co-ownership, share of each such owner. Are the shares undivided? | Joint Ownership Details of share of ownership is not available |
| 5 | Brief description of the property | Address: Residential Flat No. 403, 4 th Floor, "Borivali Ganesh Darshan Co-op. Hsg. Soc. Ltd.", L. T. Road, Borivali (West), Mumbai – 400 092, State – Maharashtra, Country – India. Contact Person: Mrs. Asha Rajen Kalyani (Owner) Mobile No. 9322258206 |
| 6 | Location, street, ward no | L. T. Road |
| 7 | Survey/ Plot no. of land | CTS No. 640, 640/ 1 to 37 of Village – Borivali |
| 8 | Is the property situated in residential/ commercial/ mixed area/ Residential area? | Residential Area |
| 9 | Classification of locality-high class/ middle class/poor class | Middle Class |
| 10 | Proximity to civic amenities like schools, Hospitals, Units, market, cinemas etc. | All the amenities are available in the vicinity |
| 11 | Means and proximity to surface communication by which the locality is served | Served by Buses, Taxies, Auto and Private cars |
| | LAND | |
| 12 | Area of Unit supported by documentary proof. Shape, dimension and physical features | Carpet Area in Sq. Ft. = 453.00 (Area as per actual site measurement) Carpet Area in Sq. Ft. = 495.00 (Area as per Agreement for Sale) Built Up Area in Sq. Ft. = 594.00 (Area as per Index II) |
| 13 | Roads, Streets or lanes on which the land is abutting | L. T. Road |



Since 1989

Vastukala Consultants (I) Pvt. Ltd.

An ISO 9001 : 2015 Certified Company



| | | |
|----|--|---|
| 14 | If freehold or leasehold land | Free hold |
| 15 | If leasehold, the name of Lessor/lessee, nature of lease, date of commencement and termination of lease and terms of renewal of lease. (i) Initial Premium (ii) Ground Rent payable per annum (iii) Unearned increased payable to the Lessor in the event of sale or transfer | N. A. |
| 16 | Is there any restriction covenant in regard to use of land? If so, attach a copy of the covenant. | As per documents |
| 17 | Are there any agreements of easements? If so, attach a copy of the covenant | Information not available |
| 18 | Does the land fall in an area included in any Town Planning Scheme or any Development Plan of Government or any statutory body? If so, give Particulars. | Information not available |
| 19 | Has any contribution been made towards development or is any demand for such contribution still outstanding? | Information not available |
| 20 | Has the whole or part of the land been notified for acquisition by government or any statutory body? Give date of the notification. | No |
| 21 | Attach a dimensioned site plan | N.A. |
| | IMPROVEMENTS | |
| 22 | Attach plans and elevations of all structures standing on the land and a lay-out plan. | Information not available |
| 23 | Furnish technical details of the building on a separate sheet (The Annexure to this form may be used) | Attached |
| 24 | Is the building owner occupied/ tenanted/ both? | Owner Occupied |
| | If the property owner occupied, specify portion and extent of area under owner-occupation | Fully Occupied |
| 25 | What is the Floor Space Index permissible and Percentage actually utilized? | Floor Space Index permissible - As per MCGM norms Percentage actually utilized - Details not available |
| 26 | RENTS | |
| | (i) Names of tenants/ lessees/ licensees, etc | N.A. |
| | (ii) Portions in their occupation | N.A. |
| | (iii) Monthly or annual rent /compensation/license fee, etc. paid by each | ₹ 30,000.00 Expected rental income per month |

| | | | |
|----|------|---|--|
| | (iv) | Gross amount received for the whole property | N.A. |
| 27 | | Are any of the occupants related to, or close to business associates of the owner? | N.A. |
| 28 | | Is separate amount being recovered for the use of fixtures, like fans, geysers, refrigerators, cooking ranges, built-in wardrobes, etc. or for services charges? If so, give details | N. A. |
| 29 | | Give details of the water and electricity charges, If any, to be borne by the owner | N. A. |
| 30 | | Has the tenant to bear the whole or part of the cost repairs and maintenance? Give particulars | N. A. |
| 31 | | If a lift is installed, who is to bear the cost of maintenance and operation- owner or tenant? | N. A. |
| 32 | | If a pump is installed, who is to bear the cost of maintenance and operation- owner or tenant? | N. A. |
| 33 | | Who has to bear the cost of electricity charges for lighting of common space like entrance hall, stairs, passage, compound, etc. owner or tenant? | N. A. |
| 34 | | What is the amount of property tax? Who is to bear it? Give details with documentary proof | Information not available |
| 35 | | Is the building insured? If so, give the policy no., amount for which it is insured and the annual premium | Information not available |
| 36 | | Is any dispute between landlord and tenant regarding rent pending in a court of rent? | N. A. |
| 37 | | Has any standard rent been fixed for the premises under any law relating to the control of rent? | N. A. |
| | | SALES | |
| 38 | | Give instances of sales of immovable property in the locality on a separate sheet, indicating the Name and address of the property, registration No., sale price and area of land sold. | As per sub registrar of assurance records |
| 39 | | Land rate adopted in this valuation | N. A. as the property under consideration is a Residential Flat in a building. The rate is considered as composite rate. |
| 40 | | If sale instances are not available or not relied up on, the basis of arriving at the land rate | N. A. |
| | | COST OF CONSTRUCTION | |
| 41 | | Year of commencement of construction and year of completion | Year of Construction – 1995 (As per Occupancy Certificate) |
| 42 | | What was the method of construction, by contract/By employing Labour directly/ both? | N. A. |

| | | |
|-----------------|--|-------|
| 43 | For items of work done on contract, produce copies of agreements | N. A. |
| 44 | For items of work done by engaging Labour directly, give basic rates of materials and Labour supported by documentary proof. | N. A. |
| Remarks: | | |

PART II- VALUATION

GENERAL:

Under the instruction of Cosmos Bank, Borivali MRO A-2 Branch to assess fair market value as on 05.06.2024 for Residential Flat No. 403, 4th Floor, "**Borivali Ganesh Darshan Co-op. Hsg. Soc. Ltd.**", L. T. Road, Borivali (West), Mumbai – 400 092, State – Maharashtra, Country – India belongs to **Mr. Rajen Laxmichand Kalyani, Mrs. Asha Rajen Kalyani & Mr. Samip Rajen Kalyani.**

We are in receipt of the following documents:

| | |
|---|--|
| 1 | Copy of Agreement for Sale dated 10.07.2019 between Mr. Bhavesh Madan Shah, Mr. Madan Girdharilal Shah (The Vendors) and Mrs. Chandrika P. Joshi, Mr. Rajen Laxmichand Kalyani, Mrs. Asha Rajen Kalyani & Mr. Samip Rajen Kalyani (The Purchaser's). |
| 2 | Copy of Occupancy Certificate No. CHE / 5101 / BP (WS) / AR dated 05.10.1995 issued by Municipal Corporation of Greater Mumbai. |

LOCATION:

The said building is located at CTS No. 640, 640/ 1 to 37 of Village – Borivali, Mumbai. The property falls in Residential Zone. It is at a travelling distance 950 Mt. from Borivali railway station.

BUILDING:

The building under reference is having Ground + 10 Upper Floors. It is a R.C.C. Framed Structure with 9" thick external walls and 6" thick internal brick walls. The walls are having sand faced plaster from outside. The staircase is of R.C.C. with R.C.C. trades and risers with chequered tile floor finish. The building external condition is good. The building is used for residential purpose. 4th Floor is having 4 Residential Flats. The building is with 2 Lifts.

Residential Flat:

The residential flat under reference is situated on the 4th Floor. It consists of 1 Bedroom + Living Room + Kitchen + WC + Bath. The residential flat is finished with Marble flooring, Teak wood door frame with flush shutters, Aluminium sliding windows & concealed electrification & plumbing.



Since 1989

Vastukala Consultants (I) Pvt. Ltd.

An ISO 9001 : 2015 Certified Company



Valuation as on 05th June 2024

| | | |
|--|----------|-----------------------|
| The Built-Up Area of the Residential Flat | : | 594.00 Sq. Ft. |
|--|----------|-----------------------|

Deduct Depreciation:

| | | |
|---|----------|--|
| Year of Construction of the building | : | Year of Construction – 1995 (As per Occupancy Certificate) |
| Expected total life of building | : | 60 Years |
| Age of the building as on 2024 | : | 29 years |
| Cost of Construction | : | 594.00 X ₹ 3,000.00 = ₹ 17,82,000.00 |
| Depreciation $\{(100-10) \times 29 / 60\}$ | : | 43.50% |
| Amount of depreciation | | ₹ 7,75,170.00 |
| Guideline rate obtained from the Stamp Duty Ready Reckoner for new property | : | ₹ 1,41,160.00 per Sq. M. i.e., ₹ 13,114.00 per Sq. Ft. |
| Guideline rate (After Depreciate) | : | ₹ 1,21,518.00 per Sq. M. i.e., ₹ 11,289.00 per Sq. Ft. |
| Prevailing market rate | : | ₹ 22,500.00 per Sq. Ft. |
| Value of property as on 05.06.2024 | : | 594.00 Sq. Ft. X ₹ 22,500.00 = ₹ 1,33,65,000.00 |

(Area of property x market rate of developed land & Residential premises as on 2024 – 25 published in The Indian Valuer's Directory and Reference Book for purpose of valuation. – Depreciation)

| | | |
|--|----------|--|
| Depreciated fair value of the property as on 05.06.2024 | : | ₹ 1,33,65,000.00 - ₹ 7,75,170.00 = ₹ 1,25,89,830.00 |
| Total Value of the property | : | ₹ 1,25,89,830.00 |
| The Realizable value of the property | : | ₹ 1,13,30,847.00 |
| Distress value of the property | : | ₹ 1,00,71,864.00 |
| Insurable value of the property (594.00 × 3,000.00) | : | ₹ 17,82,000.00 |
| Guideline value of the property (594.00 × 11,289.00) | : | ₹ 67,05,666.00 |

Taking into consideration above said facts, we can evaluate the value of Valuation Residential Flat No. 403, 4th Floor, "Borivali Ganesh Darshan Co-op. Hsg. Soc. Ltd.", L. T. Road, Borivali (West), Mumbai – 400 092, State – Maharashtra, Country – India for this particular purpose at **₹ 1,25,89,830.00 (Rupees One Crore Twenty-Five Lakh Eighty Nine Thousand Eight Hundred Thirty Only)** as on **05th June 2024**.



Since 1989

Vastukala Consultants (I) Pvt. Ltd.

An ISO 9001 : 2015 Certified Company



NOTES

1. I, Manoj Chalikwar with my experience and ability to judgment I am of the considered opinion that the fair market value of the property as on **05th June 2024 is ₹ 1,25,89,830.00 (Rupees One Crore Twenty-Five Lakh Eighty Nine Thousand Eight Hundred Thirty Only)**. Value varies with time and purpose and hence this value should not be referred for any purpose other than mentioned in this report.
2. This valuation is done on the basis of information, which the valuer has obtained by information provided by the client about the premises and location of the surrounding area and also prevailing rates in the surrounding area, and further subject to document as mentioned in valuation report.
3. This valuer should not be held responsible for authentication of documents, clear title and other such related matters. For that purpose Latest Legal Opinion should be sought.

PART III- DECLARATION

I hereby declare that

- (a) The information furnished in part I is true and correct to the best of my knowledge and belief;
- (b) I have no direct or indirect interest in the property valued:



Since 1989

Vastukala Consultants (I) Pvt. Ltd.

An ISO 9001 : 2015 Certified Company



ANNEXURE TO FORM 0-1

| Technical details | | Main Building |
|-------------------|--|---|
| 1. | No. of floors and height of each floor | Ground + 10 Upper Floors |
| 2. | Plinth area floor wise as per IS 3361-1966 | N.A. as the said property is a Residential Flat situated on 4 th Floor |
| 3. | Year of construction | 1995 (As per Occupancy Certificate) |
| 4. | Estimated future life | 31 Years Subject to proper, preventive periodic maintenance & structural repairs |
| 5. | Type of construction- load bearing walls/RCC frame/ steel frame | R.C.C. Framed Structure |
| 6. | Type of foundations | R.C.C. Foundation |
| 7. | Walls | All external walls are 9" thick and partition walls are 6" thick. |
| 8. | Partitions | 6" thick brick wall |
| 9. | Doors and Windows | Teak wood door frame with flush doors, Powder Coated Aluminium sliding windows |
| 10. | Flooring | Marble flooring |
| 11. | Finishing | Cement plastering, POP false ceiling |
| 12. | Roofing and terracing | R.C.C. Slab |
| 13. | Special architectural or decorative features, if any | Yes |
| 14. | (i) Internal wiring – surface or conduit | Concealed electrification |
| | (ii) Class of fittings: Superior/ Ordinary/ Poor. | Concealed plumbing |
| 15. | Sanitary installations | As per Requirement |
| (i) | No. of water closets | |
| (ii) | No. of lavatory basins | |
| (iii) | No. of urinals | |
| (iv) | No. of sink | |
| 16. | Class of fittings: Superior colored / superior white/ordinary. | Ordinary |
| 17. | Compound wall Height and length Type of construction | 6'.0" High, R.C.C. column with B. B. masonry wall |
| 18. | No. of lifts and capacity | 2 Lifts |
| 19. | Underground sump – capacity and type of construction | R.C.C tank |
| 20. | Over-head tank Location, capacity Type of construction | R.C.C tank on terrace |
| 21. | Pumps- no. and their horse power | May be provided as per requirement |
| 22. | Roads and paving within the compound approximate area and type of paving | Cement concrete in open spaces, etc. |
| 23. | Sewage disposal – whereas connected to public sewers, if septic tanks provided, no. and capacity | Connected to Municipal Sewerage System |

Actual site photographs

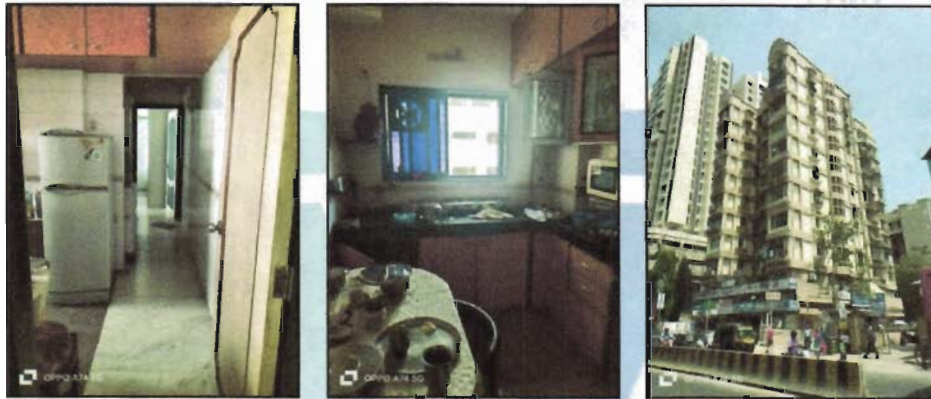

Borivali Ganesh Narayan Co-op. Housing Society Ltd.
REG. NO. BOM/WR/HSG/TC/10282 DT. 03/03/1998

| | | | |
|----------------|----------------|----------------|----------------|
| MR. A. A. DAVE | MR. A. A. DAVE | MR. A. A. DAVE | MR. A. A. DAVE |
| MR. B. B. DAVE | MR. B. B. DAVE | MR. B. B. DAVE | MR. B. B. DAVE |
| MR. C. C. DAVE | MR. C. C. DAVE | MR. C. C. DAVE | MR. C. C. DAVE |
| MR. D. D. DAVE | MR. D. D. DAVE | MR. D. D. DAVE | MR. D. D. DAVE |
| MR. E. E. DAVE | MR. E. E. DAVE | MR. E. E. DAVE | MR. E. E. DAVE |
| MR. F. F. DAVE | MR. F. F. DAVE | MR. F. F. DAVE | MR. F. F. DAVE |
| MR. G. G. DAVE | MR. G. G. DAVE | MR. G. G. DAVE | MR. G. G. DAVE |
| MR. H. H. DAVE | MR. H. H. DAVE | MR. H. H. DAVE | MR. H. H. DAVE |
| MR. I. I. DAVE | MR. I. I. DAVE | MR. I. I. DAVE | MR. I. I. DAVE |
| MR. J. J. DAVE | MR. J. J. DAVE | MR. J. J. DAVE | MR. J. J. DAVE |
| MR. K. K. DAVE | MR. K. K. DAVE | MR. K. K. DAVE | MR. K. K. DAVE |
| MR. L. L. DAVE | MR. L. L. DAVE | MR. L. L. DAVE | MR. L. L. DAVE |
| MR. M. M. DAVE | MR. M. M. DAVE | MR. M. M. DAVE | MR. M. M. DAVE |
| MR. N. N. DAVE | MR. N. N. DAVE | MR. N. N. DAVE | MR. N. N. DAVE |
| MR. O. O. DAVE | MR. O. O. DAVE | MR. O. O. DAVE | MR. O. O. DAVE |
| MR. P. P. DAVE | MR. P. P. DAVE | MR. P. P. DAVE | MR. P. P. DAVE |
| MR. Q. Q. DAVE | MR. Q. Q. DAVE | MR. Q. Q. DAVE | MR. Q. Q. DAVE |
| MR. R. R. DAVE | MR. R. R. DAVE | MR. R. R. DAVE | MR. R. R. DAVE |
| MR. S. S. DAVE | MR. S. S. DAVE | MR. S. S. DAVE | MR. S. S. DAVE |
| MR. T. T. DAVE | MR. T. T. DAVE | MR. T. T. DAVE | MR. T. T. DAVE |
| MR. U. U. DAVE | MR. U. U. DAVE | MR. U. U. DAVE | MR. U. U. DAVE |
| MR. V. V. DAVE | MR. V. V. DAVE | MR. V. V. DAVE | MR. V. V. DAVE |
| MR. W. W. DAVE | MR. W. W. DAVE | MR. W. W. DAVE | MR. W. W. DAVE |
| MR. X. X. DAVE | MR. X. X. DAVE | MR. X. X. DAVE | MR. X. X. DAVE |
| MR. Y. Y. DAVE | MR. Y. Y. DAVE | MR. Y. Y. DAVE | MR. Y. Y. DAVE |
| MR. Z. Z. DAVE | MR. Z. Z. DAVE | MR. Z. Z. DAVE | MR. Z. Z. DAVE |



Since 1989
Vastukala Consultants (I) Pvt. Ltd.

An ISO 9001 : 2015 Certified Company



Route Map of the property Site u/r

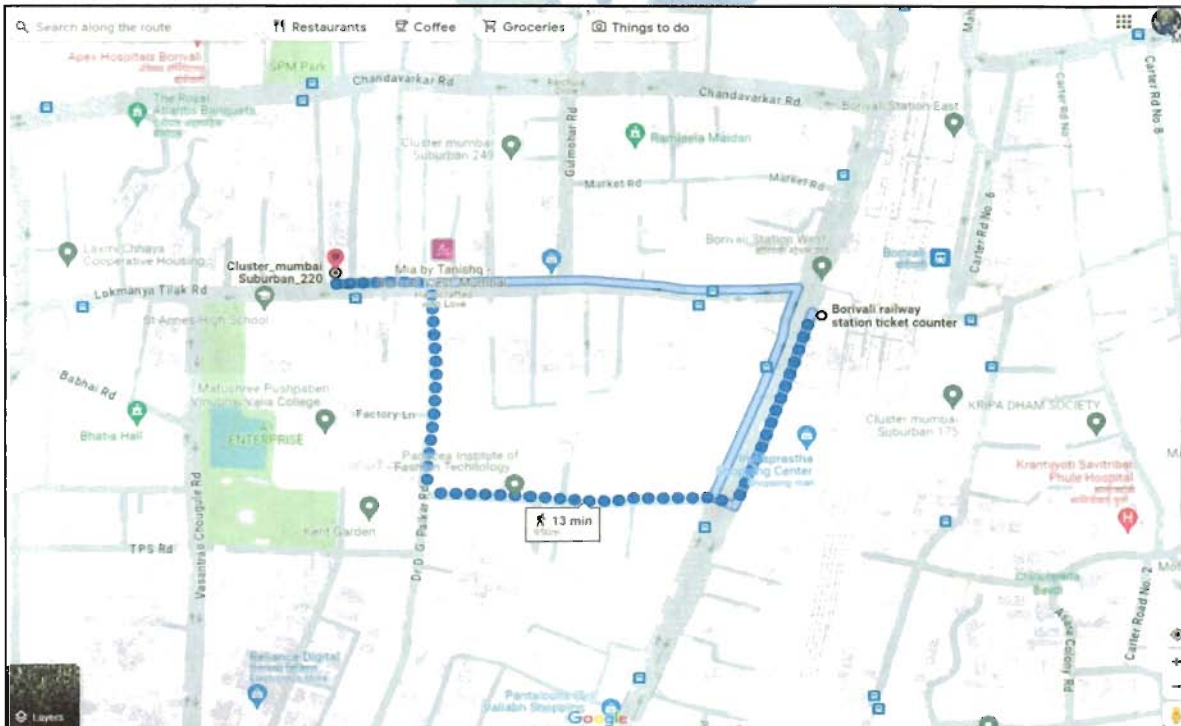
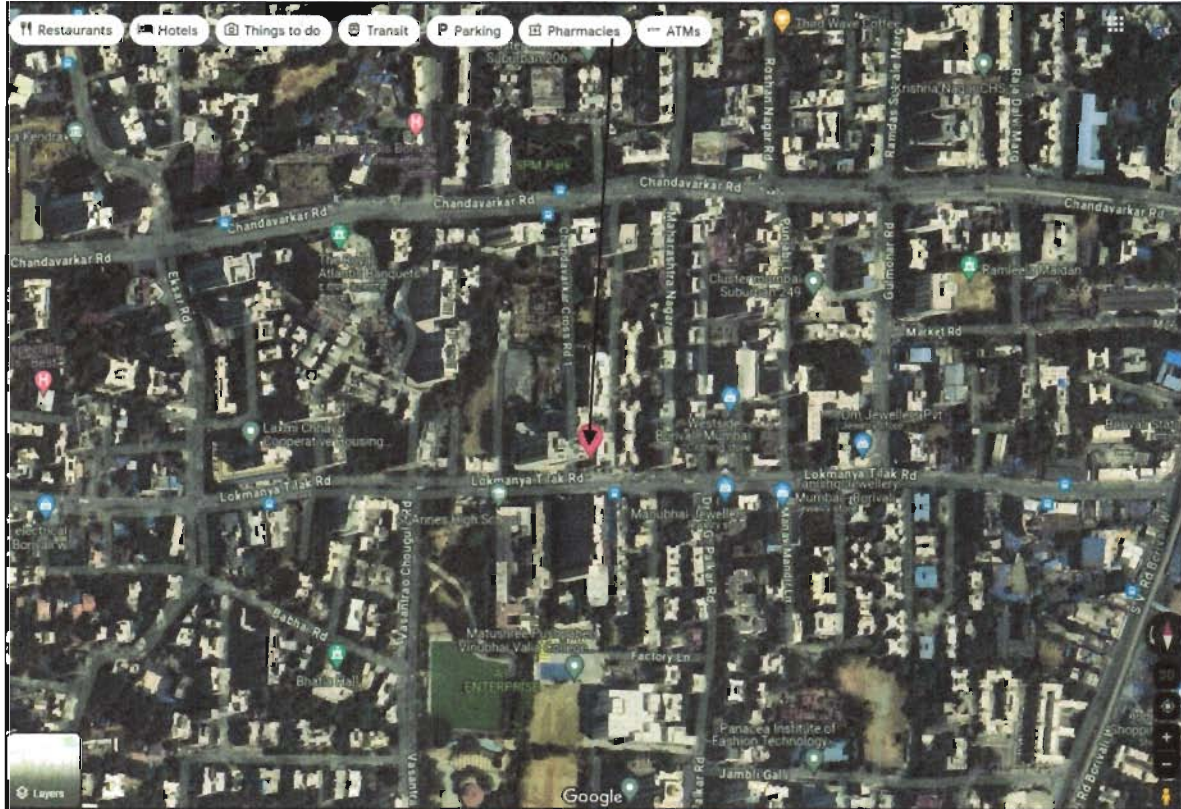

Latitude Longitude - 19°13'44.0"N 72°51'04.0"E

Note: The Blue line shows the route to site from nearest railway station (Borivali – 950 Mt.)



Since 1989

Vastukala Consultants (I) Pvt. Ltd.

An ISO 9001 : 2015 Certified Company



Ready Reckoner Rate

| Department of Registration and Stamp Government of Maharashtra | | नोंदणी व मुद्रांक विभाग महाराष्ट्र शासन | | | |
|--|--|--|---------------|-------------------|-------------------------------|
| Annual Statement of Rates Ver. 2.0 (बाजारमूल्य दर पत्रक आवृत्ती 2.0) | | | | | |
| Home | | Valuation Guidelines User Manual | | | |
| Year | 2024-2025 | Language | English | | |
| Selected District | MumbaiSubUrban | | | | |
| Select Village | बोरीवली (बोरीवली) | | | | |
| Search By | <input checked="" type="radio"/> Survey No. <input type="radio"/> Location | | | | |
| Enter Survey No | 640 | <input type="button" value="Search"/> | | | |
| उपविभाग | प्लॉट क्रमीय | निवासी संरचना | आंशिक इकाये | संबंधित एकक (Rs.) | Attribute |
| 83/368-रस्ता: लोकमान्य टिळक मार्ग (एम. व्ही. रोड जंक्शन ते एकदम गावाची पूर्व रूंद पर्वत) | 73430 | 141160 | 184900 255000 | 141160 | बी. मीटर मि.टी.एम. नंबर |

| | | | | |
|---|--------------------|----------------|------------------|----------------|
| Stamp Duty Ready Reckoner Market Value Rate for Flat | 1,41,160.00 | | | |
| No Increase by Flat Located on 4 th Floor | - | | | |
| Stamp Duty Ready Reckoner Market Value Rate (After Increase) (A) | 1,41,160.00 | Sq. Mt. | 13,114.00 | Sq. Ft. |
| Stamp Duty Ready Reckoner Market Value Rate for Land (B) | 73,430.00 | | | |
| The difference between land rate and building rate (A – B = C) | 67,730.00 | | | |
| Depreciation Percentage as per table (D) [100% - 29%] (Age of the Building – 29 Years) | 71% | | | |
| Rate to be adopted after considering depreciation [B + (C x D)] | 1,21,518.00 | Sq. Mt. | 11,289.00 | Sq. Ft. |

Multi-Storied building with Lift

For residential premises / commercial unit / office on above floor in multistoried building, the rate mentioned in the ready reckoner will be increased as under:

| | Location of Flat / Commercial Unit in the building | Rate |
|----|--|--|
| a) | On Ground to 4 Floors | No increase for all floors from ground to 4 floors |
| b) | 5 Floors to 10 Floors | Increase by 5% on units located between 5 to 10 floors |
| c) | 11 Floors to 20 Floors | Increase by 10% on units located between 11 to 20 floors |
| d) | 21 Floors to 30 Floors | Increase by 15% on units located between 21 to 30 floors |
| e) | 31 Floors and above | Increase by 20% on units located on 31 and above floors |

Table – D: Depreciation Percentage Table

| Completed Age of Building in Years | Value in percent after depreciation | |
|------------------------------------|--|--|
| | R.C.C. Structure / other Pukka Structure | Cessed Building, Half or Semi – Pukka Structure & Kaccha Structure. |
| 0 to 2 Years | 100% | 100% |
| Above 2 & up to 5 Years | 95% | 95% |
| Above 5 Years | After initial 5 year for every year 1% depreciation is to be considered. However maximum deduction available as per this shall be 70% of Market Value rate | After initial 5 year for every year 1.5% depreciation is to be considered. However maximum deduction available as per this shall be 85% of Market Value rate |



Since 1989

Vastukala Consultants (I) Pvt. Ltd.

An ISO 9001 : 2015 Certified Company



Price Indicators



1 BHK Flat in Disha Apartment For Sale in Borivali West

Chemburwadi, Borivali West, Mumbai

₹ 1.32 Crores

₹ 75,655/Month

560 Sq Ft



3 Bedroom

2 Bathroom

NS

Bike

Apr 17, 2024

Immediately

Disha Apartment

Partial

View Photos

Report what was not correct in this property

Listed by Broker Sold Out Wrong info

Price trends by NB Estimate

Overview

| | | | |
|---------------------|-------------------|----------------|--------------|
| Age of Building | 3-5 Years | Ownership Type | Self Owned |
| Maintenance Charges | ₹ 1.1 Per Sq.Ft/M | Flooring | Marbled Tile |
| Builtup Area | 360 Sq.Ft | Carpet Area | 400 Sq.Ft |

Activity On This Property

192 Views

6 Bids

Similar Properties

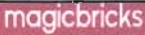

[Buy](#)
[Rent](#)
[Sell](#)
[Home Loans](#)

[Login](#)
[Post Property](#)

Home > Property in Mumbai > Borivali West > Apartment in Borivali West > 1 BHK > 150 Sq.ft

Posted on: May 04, 24 | Property ID: 7128084

₹ 1.20 Cr | EMI: ₹ 54k | [How much loan can I get?](#)

1 BHK Flat For Sale in Om Aarti, Borivali West, Mumbai



+6 Photos

1 Bed

2 Baths

1 Covered Parking

Unfurnished

| | | |
|-------------------------|------------------|----------------------|
| Carpet Area | Project | Floor |
| 407 sqft - ₹29,484/sqft | Om Aarti | 8 (Out of 13 Floors) |
| Transaction Type | Status | Facing |
| Resale | Ready to Move | East |
| Lifts | Furnished Status | Car Parking |
| 2 | Unfurnished | 1 Covered, 1 Open |

East Facing Property
 Opposite state bank of India Vazira Naka Branch

Contact Owner

Get Phone No.

Last contact made 16 days ago

Contact Owner

Rohini -91-9200000000

Get Phone No.

More Details

Price Breakup: ₹1.2 Cr | ₹6,00,000 Approx. Registration Charges

Address: Borivali West, Mumbai - Western Mumbai, Maharashtra

Price Indicators

magicbricks
Buy ▼ Rent ▼ Sell ▼ Home Loans ▼
Login ▼ Post Property + ☰

Home > Property in Mumbai > Borivali West > Apartment in Borivali West > 1 BHK > 700 Sq-ft
Posted on: May 24, 24 Property ID: 39196635

₹1.15 Cr EMI: ₹ 52k [Get pre-approved loan](#)

1 BHK Flat For Sale in Happy Home Complex Tower: [Borivali West, Mumbai](#)



1 Bed 1 Bath Furnished

| | | |
|--|---|--|
| Carpet Area 459 sqft - ₹25,054/sqft | Developer Navkar Developers | Project Happy Home Complex Tower |
| Floor 7 (Out of 7 Floors) | Transaction Type Resale | Status Ready to Move |
| Facing North | Furnished Status Furnished | Type Of Ownership Co-operative Society |

[Contact Owner](#)
[Get Phone No.](#)

👤 Last contact made 1 day ago

Contact Owner

Ashwin Shinde -91-9700000000

[Get Phone No.](#)

More Details

| | |
|----------------|--|
| Price Breakup | ₹1.15 Cr ₹5,75,000 Approx. Registration Charges ₹1,500 Monthly |
| Booking Amount | ₹51,000 |
| Address | Borivali West, Borivali West, Mumbai - Western Mumbai, Maharashtra |



Since 1989

Vastukala Consultants (I) Pvt. Ltd.

An ISO 9001 : 2015 Certified Company



Sales Instance

| | | |
|---|--|---|
| 956516 27-01-2024 Note:-Generated Through eSearch Module,For original report please contact concern SRO office. | सूची क्र.2 | दुय्यम निबंधक : सह दु.नि.बोरीवली 8 दस्त क्रमांक : 956/2024 नोंदणी : Regn:63m |
| गावाचे नाव : बोरीवली | | |
| (1)विलेखाचा प्रकार | सेल डीड | |
| (2)मौबदला | 10000000 | |
| (3) बाजारभाव(भाडेपट्ट्याच्या बाबतितपट्टाकार आकारणी देतो की पट्टेदार ते नमुद करावे) | 8015629.44 | |
| (4) भू-मापन,पोटहिस्सा व घरक्रमांक(असल्यास) | 1) पालिकेचे नाव:मुंबई मनपाइतर वर्णन :सदनिका नं: 803, माळा नं: आठवा मजला, इमारतीचे नाव: बोरीवली गणेश दर्शन सी एच एस ली, ब्लॉक नं: बोरीवली पश्चिम,मुंबई - 400092, रोड : एल. टी. रोड((C.T.S. Number : 640, 640/1 to 37 ;)) | |
| (5) क्षेत्रफळ | 54.08 चौ.मीटर | |
| (6)आकारणी किंवा जुडी देण्यात असेल तेव्हा. | | |
| (7) दस्तऐवज करून देणा.या/लिहून ठेवणा.या पक्षकाराचे नाव किंवा दिवाणी न्यायालयाचा हुकुमनामा किंवा आदेश असल्यास.प्रतिवादिचे नाव व पत्ता. | 1): नाव:-जितेंद्र हजारीमल सेठ वय:-56 पत्ता:-प्लॉट नं: 803, माळा नं: -, इमारतीचे नाव: बोरीवली गणेश दर्शन सी एच एस ली, ब्लॉक नं: बोरीवली पश्चिम, मुंबई, रोड नं: एल. टी. रोड, महाराष्ट्र, मुंबई. पिन कोड:-400092 पॅन नं:-AAHPS3759H 2): नाव:-अरुणा जितेंद्र सेठ वय:-53 पत्ता:-प्लॉट नं: 803, माळा नं: -, इमारतीचे नाव: बोरीवली गणेश दर्शन सी एच एस ली, ब्लॉक नं: बोरीवली पश्चिम, मुंबई, रोड नं: एल. टी. रोड, महाराष्ट्र, मुंबई. पिन कोड:-400092 पॅन नं:-AFMPS3086H | |
| (8)दस्तऐवज करून घेणा.या पक्षकाराचे व किंवा दिवाणी न्यायालयाचा हुकुमनामा किंवा आदेश असल्यास.प्रतिवादिचे नाव व पत्ता | 1): नाव:-प्रवीण कनकराज पुनमिया वय:-64; पत्ता:-प्लॉट नं: 3895, माळा नं: -, इमारतीचे नाव: भवानी पेठ , ब्लॉक नं: बाशी, सोलापुर,महाराष्ट्र , रोड नं: सोलापुर रोड , महाराष्ट्र, SOLAPUR. पिन कोड:-413401 पॅन नं:-AAZPP6223F | |
| (9) दस्तऐवज करून दिल्याचा दिनांक | 17/01/2024 | |
| (10)दस्त नोंदणी केल्याचा दिनांक | 19/01/2024 | |
| (11)अनुक्रमांक,खंड व पृष्ठ | 956/2024 | |
| (12)बाजारभावाप्रमाणे मुद्रांक शुल्क | 600000 | |
| (13)बाजारभावाप्रमाणे नोंदणी शुल्क | 30000 | |
| (14)शेरा | | |
| मुल्यांकनासाठी विचारात घेतलेला तपशील:- | | |

DEFINITION OF VALUE FOR THIS SPECIFIC PURPOSE

This exercise is to assess **Fair Market Value** of the property under reference as on **05th June 2024**

The term Value is defined as

"The most probable price, as of a specified date, in cash, terms equivalent to cash, or in other precisely revealed terms for which the specified property rights would sell after reasonable exposure in a competitive market under all conditions requisite to a fair sale, with the buyer and seller each acting prudently knowledgeably and for self interest assuming that neither is under undue duress".

Fundamental assumptions and conditions presumed in this definition are:

1. Buyer and seller are motivated by self-interest.
2. Buyer and seller are well informed and are acting prudently.
3. The property is exposed for a reasonable time on the open market.
4. Payment is made in cash or equivalent or in specified financing terms.

UNDER LYING ASSUMPTIONS

1. We assume no responsibility for matters of legal nature affecting the property appraised or the title thereto, nor do we render our opinion as to the title, which is assumed to be good and marketable.
2. The property is valued as though under responsible ownership.
3. It is assumed that the property is free of liens and encumbrances.
4. It is assumed that there are no hidden or unapparent conditions of the subsoil or structure that would render it more or less valuable. No responsibility is assumed for such conditions or for engineering that might be required to discover such factors.
5. There is no direct/ indirect interest in the property valued.
6. The rates for valuation of the property are in accordance with the Govt. approved rates and prevailing market rates.



Since 1989

Vastukala Consultants (I) Pvt. Ltd.

An ISO 9001 : 2015 Certified Company



DECLARATION OF PROFESSIONAL FEES CHARGED

We hereby declare that, our professional fees are not contingent upon the valuation findings. However, if the statute AND/OR clients demands that, the fees should be charged on the percentage of assessed value then, with the full knowledge of the AND/OR end user, it is being charged accordingly.

VALUATION OF THE PROPERTY PREMISES

Considering various parameters recorded herein above, existing economic scenario, and the information that is available with reference to the development of neighborhood and method selected for valuation, we are of the opinion that, the property premises can be assessed and valued for banking purpose as on day for **₹ 1,25,89,830.00 (Rupees One Crore Twenty-Five Lakh Eighty Nine Thousand Eight Hundred Thirty Only).**

For VASTUKALA CONSULTANTS (I) PVT. LTD.

Manoj
Chalikwar

Director

Manoj B. Chalikwar

Registered Valuer

Chartered Engineer (India)

Reg. No. CAT-I-F-1763

Cosmos Emp. No. H.O./Credit/67/2019-20

Encl. Valuation Report

Digitally signed by Manoj Chalikwar
DN: cn=Manoj Chalikwar, o=Vastukala
Consultants (I) Pvt. Ltd., ou=Mumbai,
email=manoj@vastukala.org, c=IN
Date: 2024.06.05 17:50:54 +05'30'

Auth. Sign.



Since 1989

Vastukala Consultants (I) Pvt. Ltd.

An ISO 9001 : 2015 Certified Company

