

Sl. No.	Building Name	USE	TERRACE AREA	car	NO. OF TotalResUnits	scooter	Required	Required	
								car	scooter
DILIPBHAI PATEL	Residential	-	-	0	0.00	0.00	0.00	0.00	
Total					0.00	0.00	0.00	0.00	

Sl. No.	Building Name	USE	TERRACE AREA	car	NO. OF TotalResUnits	scooter	Required	Required	
								car	scooter
DILIPBHAI PATEL	Residential	-	-	0	0.00	0.00	0.00	0.00	
Total					0.00	0.00	0.00	0.00	

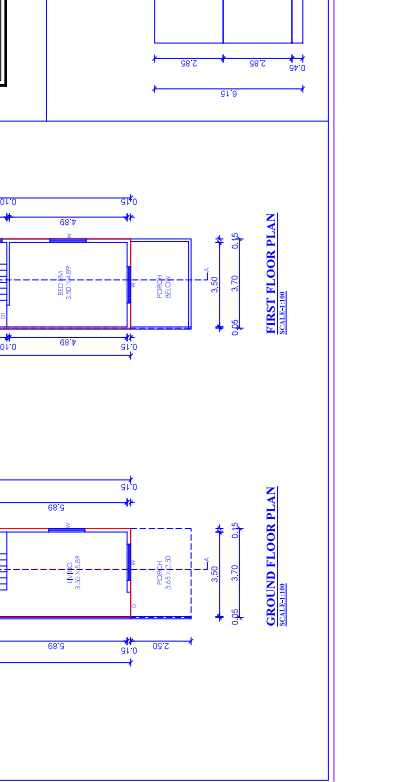
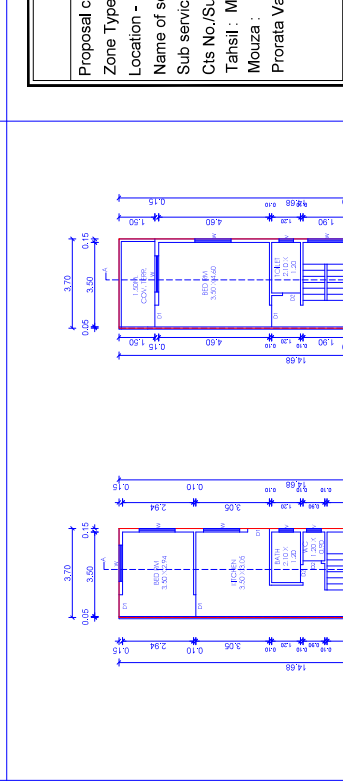
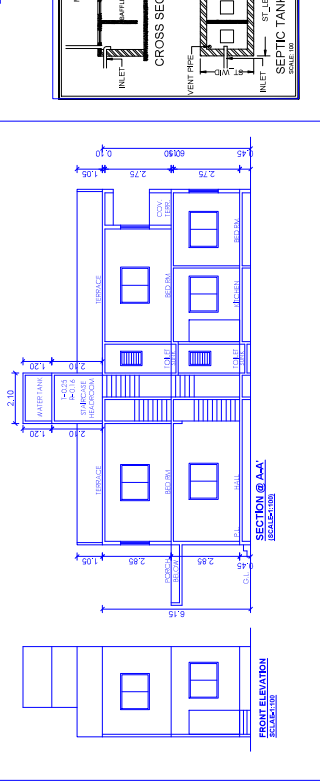

BLD NAME	NAME	LENGTH	HEIGHT	Nos.
DILIPBHAI PATEL	W	1.50	1.50	2
DILIPBHAI PATEL	V	0.60	0.60	3
DILIPBHAI PATEL	W	1.50	1.20	7

BLD NAME	NAME	LENGTH	HEIGHT	Nos.
DILIPBHAI PATEL	D2	0.75	2.10	3
DILIPBHAI PATEL	D1	0.90	2.10	6

Building Name	Car	Scooter	Vehicle	Vehicle	Proposed	Status
Total	0	0	0	0	0	OK

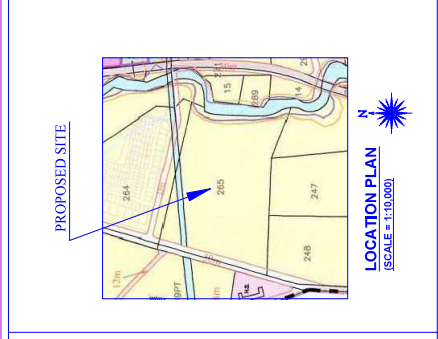
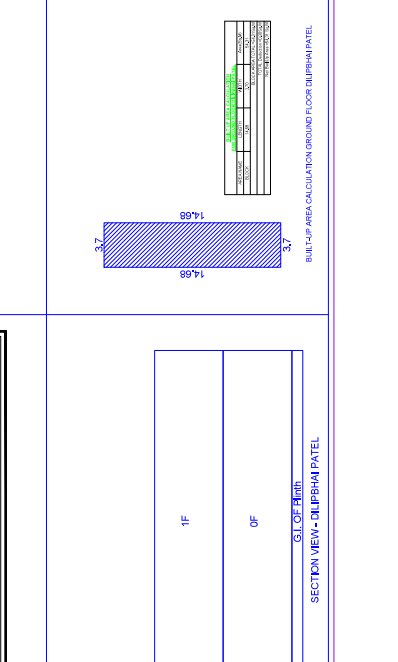
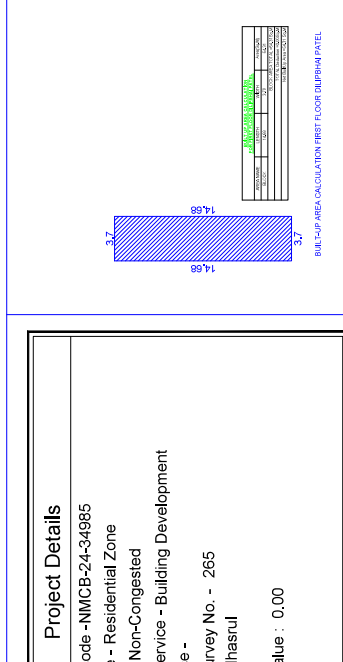
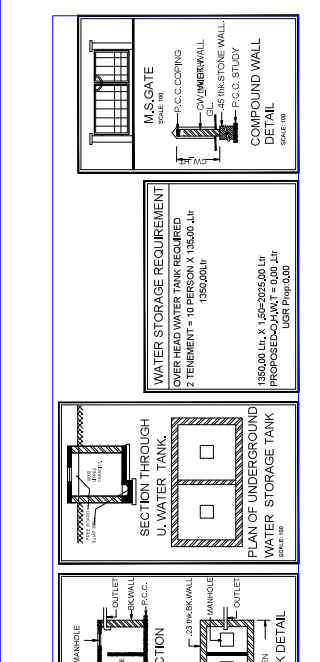

**LEGENDS:**  
 PLOT BOUNDARY SHOWN WHITE  
 PROPOSED WORK SHOWN RED  
 DRAINAGE LINE SHOWN YELLOW LIGHT  
 WATER LINE SHOWN BLUE DOTTED  
 ENCLOSED BAL SHOWN BROWN  
 TERRACE SHOWN DARK YELLOW  
 OPEN BAL SHOWN BROWN  
 EXISTING SHOWN BLUE HATCHED

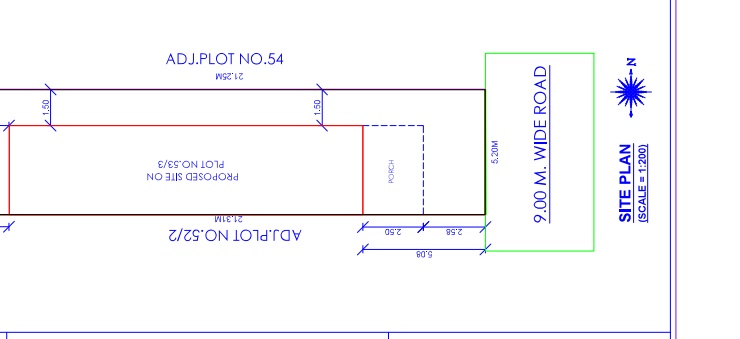

**APPROVAL STAMP**

**Signature valid**

Designated by: ASHUTOSH K. PATIL  
 Director, Maharashtra State Road Development Corporation  
 Maharashtra State Road Development Corporation  
 Plot No. 10, Sector 10, MIDC Area, Chhatrapati Shivaji Maharaj, Mumbai - 400 032

**PROPOSED RESIDENTIAL ROW HOUSE**  
 PLAN ON 9.53/3 S.NO. 265/1/3  
 FOR MR.DILIPBHAI BHARATBHAI PATEL.

**DISCUSSION OF PROJECT**

Project Name: PROPOSED RESIDENTIAL ROW HOUSE  
 Plot No: 53/3  
 Area: 10.00 Sq. Mts.  
 No. of Units: 10  
 Proposed by: MR. DILIPBHAI BHARATBHAI PATEL  
 Address: Plot No. 53/3, Sector 10, MIDC Area, Chhatrapati Shivaji Maharaj, Mumbai - 400 032

**APPROVAL STAMP**

**Signature valid**

Designated by: ASHUTOSH K. PATIL  
 Director, Maharashtra State Road Development Corporation  
 Maharashtra State Road Development Corporation  
 Plot No. 10, Sector 10, MIDC Area, Chhatrapati Shivaji Maharaj, Mumbai - 400 032