



VASTUKALA
Unlocking Excellence

www.vastukala.co.in

MSME Reg No: UDYAM-MH-18-0083617

An ISO 9001 : 2015 Certified Company

CIN: U74120MH2010PTC207869

Vastukala Consultants (I) Pvt. Ltd.

Valuation Report of the Immovable Property

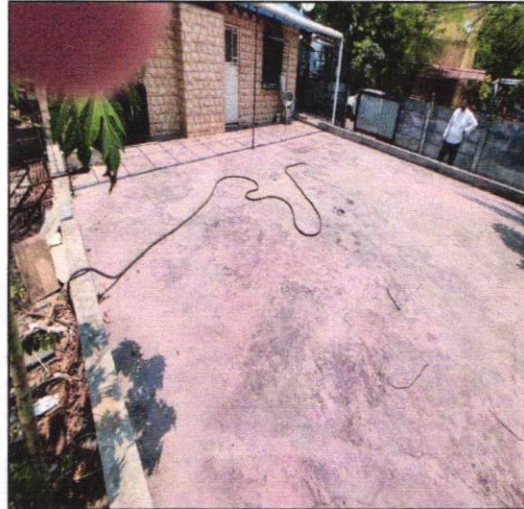

Details of the property under consideration:

Name of Proposed Purchaser: **Mr.Juned Shermohmad Shaikh &
Mr.Awez Shermohmad Shaikh &
Mr.Shoaib Shermohmad Shaikh**

Name of Owner: **Mrs.Jyotsna Gunwant Kolte & Other**

Residential Open Land Bearing **Plot No.4 "Mangal Prabhat Co-Operative Housing Society Limited Nashik,**
" Survey No.501/2 to 15/3/4/Plot/4, C.T. S No.7195, Opposite Coding Bit IT Solution, Dr.Homi Bhabha Nagar,
Wadala Pathardi Road, Village – Nashik, Taluka – Nashik, District – Nashik, Pin Code – 422 011,
State - Maharashtra, Country – India.

Longitude Latitude: 19°59'14.5"N 73°47'31.1"E

Intended User:

Bank of Baroda

Regional Office

BSNL Building, Datta Mandir Road, Nashik Road,
Nashik, PIN – 422 101, State - Maharashtra, Country - India.



Nashik: 4, 1st Floor, Madhusha Elite, Vrundavan Nagar, Jatra Nandu Naka Link Road,
Adgaon, Nashik-422003 (M.S.), INDIA
Email: nashik@vastukala.co.in | Tel : +91 253 4068262/98903 80564

Our Pan India Presence at :

📍 Nanded 📍 Thane 📍 Ahmedabad 📍 Delhi NCR
📍 Mumbai 📍 Nashik 📍 Rajkot 📍 Raipur
📍 Aurangabad 📍 Pune 📍 Indore 📍 Jaipur

Regd. Office

BI-001, U/B Floor, BOOMERANG, Chandivali Farm Road,
Powai, Andheri East, **Mumbai** :400072, (M.S), India

📞 +91 22 47495919

✉️ mumbai@vastukala.co.in

🌐 www.vastukala.co.in

Vastukala Consultants (I) Pvt. Ltd.

www.vastukala.co.in

Page 2 of 23

Vastu/Nashik/05/2024/008940/2306489
28/5-349-CCBS
Date: 28.05.2024

1. VALUATION OPINION REPORT

This is to certify that the property bearing Residential Open Land Bearing Plot No.4 "Mangal Prabhat Co-Operative Housing Society Limited Nashik, " Survey No.501/2 to 15/3/4/Plot/4, C.T.S No.7195, Opposite Coding Bit IT Solution , Dr.Homi Bhbha Nagar, Wadala Pathardi Road, Village – Nashik, Taluka – Nashik, District – Nashik, Pin Code – 422 011, State - Maharashtra, Country – India belongs **Mrs.Jyotsna Gunwant Kolte & Other.** Name of Proposed Purchaser: **Mr.Juned Shermohmad Shaikh & Mr.Awez Shermohmad Shaikh & Mr.Shoab Shermohmad Shaikh**

Boundaries of the property.

North : 9.00 Meter Road
South : Plot No.5
East : 6.00 Meter Road
West : Attached Survey Number

Considering various parameters recorded, existing economic scenario, and the information that is available with reference to the development of neighborhood and method selected for valuation, we are of the opinion that, the property premises can be assessed and Fair Market Value for this particular purpose at:

Particulars	Fair Market Value In (₹)	Realizable Value In (₹)	Distress Sale Value In (₹)
Land	₹ 91,70,625/-	₹ 87,12,094/-	₹ 73,36,500/-

The valuation of the property is based on the documents produced by the concern. Legal aspects have not been taken into considerations while preparing this valuation report.

Hence certified

For **VASTUKALA CONSULTANTS (I) PVT. LTD.**

Manoj Chalikwar
Director

Manoj B. Chalikwar
Registered Valuer
Chartered Engineer (India)
Reg. No. CAT-I-F-1763
Reg. No. IBBI/RV/07/2018/10366
BOB Empanelment No.: ZO:MZ:ADV:46:941
Encl: Valuation Report

Digitally signed by Manoj Chalikwar
DN: cn=Manoj Chalikwar, o=Vastukala
Consultants (I) Pvt. Ltd., ou=Mumbai,
email=manoj@vastukala.org, c=IN
Date: 2024.05.28 12:41:03 +05'30'

Auth. Sign.



Nashik: 4, 1st Floor, Madhusha Elite, Vrundavan Nagar, Jatra Nandu Naka Link Road, Adgaon, Nashik-422003 (M.S.), INDIA
Email: nashik@vastukala.co.in | Tel : +91 253 4068262/98903 80564

Our Pan India Presence at :

● Nanded ● Thane ● Ahmedabad ● Delhi NCR
● Mumbai ● Nashik ● Rajkot ● Raipur
● Aurangabad ● Pune ● Indore ● Jaipur

Regd. Office

B1-001, U/B Floor, BOOMERANG, Chandivali Farm Road, Powai, Andheri East, **Mumbai** :400072, (M.S), India

+91 22 47495919

mumbai@vastukala.co.in

www.vastukala.co.in



Vastukala Consultants (I) Pvt. Ltd.B1-001, U/B Floor, **Boomerang**, Chandivali Farm Road, Powai, Andheri (East), Mumbai – 400 072

To,

The Branch Manager,**Bank of Baroda****Regional Office**

3SNL Building, Datta Mandir Road, Nashik Road,

Nashik, PIN – 422 101, State - Maharashtra, Country - India.

2. VALUATION REPORT (IN RESPECT OF LAND)

I	General
1.	Purpose for which the valuation is made : As per the request from Bank of Baroda, Regional Office Branch to assess Fair market value of the property for banking purpose
2.	a) Date of inspection : 27.05.2024
	b) Date on which the valuation is made : 28.05.2024
3.	List of documents produced for perusal
	<ol style="list-style-type: none"> Copy of Notarized Agreement between Mrs.Jyotsna Gunwant Kolte & Other (the Seller) and Mr.Juned Shermohmad Shaikh & Mr.Awez Shermohmad Shaikh & Mr.Shoab Shermohmad Shaikh (Proposed Purchaser) Copy of Approved Layout Plan As amended in and as per Condition Mentions in Letter No.LND/WS/TP/212 Dated.27.06.1920, issued by Chief Officer Municipal Council, Nashik Copy of 7/12 Extract.
4.	<p>Name of the owner(s) and his / their address (es) with Phone no. (details of share of each owner in case of joint ownership) :</p> <p>Name of Proposed Purchaser: Mr.Juned Shermohmad Shaikh & Mr.Awez Shermohmad Shaikh & Mr.Shoab Shermohmad Shaikh</p> <p>Name of Owner: Mrs.Jyotsna Gunwant Kolte & Other</p> <p>Address: Residential Open Land Bearing Plot No.4 "Mangal Prabhat Co-Operative Housing Society Limited Nashik, "Survey No.501/2 to 15/3/4/Plot/4, C.T.S No.7195, Opposite Coding Bit IT Solution , Dr.Homi Bhabha Nagar, Wadala Pathardi Road, Village – Nashik, Taluka – Nashik, District – Nashik, Pin Code – 422 011, State - Maharashtra, Country – India.</p> <p>Contact Person: Mr.Juned Shermohmad Shaikh (Proposed Purchaser) Mb.: +91 8208833042.</p>
5.	Brief description of the property (Including Freehold / freehold etc.):



Since 1989

Vastukala Consultants (I) Pvt. Ltd.

An ISO 9001 : 2015 Certified Company



	<p>The property is located in a developing Residential area having good infrastructure, well connected by road and train. The immovable property comprises of Freehold Residential land and structures thereof. It is located at about 7.5 km. travelling distance from Nashik Road Railway Station.</p> <p>Plot: The plot under valuation is Freehold residential plot. As per Notarized Agreement and 7/12 Extract Plot area is 244.55 Sq. M., which is considered for valuation.</p>																			
5a	Total Lease Period & remaining period (if Freehold)	: N.A., the land is Freehold																		
6.	Location of property	:																		
	a) Plot No. / Survey No.	: Survey No.501/2 to 15/3/4/Plot/4, C.T.S No.7195, Plot No.4																		
	b) Door No.	: Residential Open Land Bearing Plot No.4																		
	c) C.T.S. No. / Village	: Village – Nashik																		
	d) Ward / Taluka	: Taluka – Nashik																		
	e) Mandal / District	: District – Nashik																		
7.	Postal address of the property	: Residential Open Land Bearing Plot No.4 "Mangal Prabhat Co-Operative Housing Society Limited Nashik, "Survey No.501/2 to 15/3/4/Plot/4, C.T.S No.7195, Opposite Coding Bit IT Solution , Dr.Homi Bhbha Nagar, Wadala Pathardi Road, Village – Nashik, Taluka – Nashik, District – Nashik, Pin Code – 422 011, State - Maharashtra, Country – India																		
8.	City / Town	: Village – Nashik																		
	Residential area	: Yes																		
	Commercial area	: No																		
	Industrial area	: No																		
9.	Classification of the area	:																		
	i) High / Middle / Poor	: Middle Class																		
	ii) Urban / Semi Urban / Rural	: Urban																		
10.	Coming under Corporation limit / Village Panchayat / Municipality	: Village – Nashik Municipal Council , Nashik.																		
11.	Whether covered under any State / Central Govt. enactments (e.g., Urban Land Ceiling Act) or notified under agency area/ scheduled area / cantonment area	: No																		
12.	In Case it is Agricultural land, any conversion to house site plots is contemplated	: N.A.																		
13.	Dimensions / Boundaries of the property	<table border="1"> <thead> <tr> <th></th> <th>A</th> <th>B</th> </tr> <tr> <th></th> <th>As per the Deed</th> <th>Actuals</th> </tr> </thead> <tbody> <tr> <td>North</td> <td>9.00 Meter Road</td> <td>9.00 Meter Road</td> </tr> <tr> <td>South</td> <td>Plot No.5</td> <td>Plot No.5</td> </tr> <tr> <td>East</td> <td>6.00 Meter Road</td> <td>6.00 Meter Road</td> </tr> <tr> <td>West</td> <td>Attached Survey Number</td> <td>Attached Survey Number</td> </tr> </tbody> </table>		A	B		As per the Deed	Actuals	North	9.00 Meter Road	9.00 Meter Road	South	Plot No.5	Plot No.5	East	6.00 Meter Road	6.00 Meter Road	West	Attached Survey Number	Attached Survey Number
	A	B																		
	As per the Deed	Actuals																		
North	9.00 Meter Road	9.00 Meter Road																		
South	Plot No.5	Plot No.5																		
East	6.00 Meter Road	6.00 Meter Road																		
West	Attached Survey Number	Attached Survey Number																		
13.1	Whether Boundaries Matching with Actual	: Yes																		
13.2	Latitude, Longitude & Co-ordinates of the	: 19°59'14.5"N 73°47'31.1"E																		

	site		
14.	Extent of the site	:	Plot Area = 244.55 Sq.M
15.	Extent of the site considered for Valuation (least of 13A& 13B)	:	(As per Notarized Agreement and 7/12 Extract)
16	Whether occupied by the owner / tenant? If occupied by tenant since how long? Rent received per month.	:	Vacant Plot
II CHARACTERSTICS OF THE SITE			
1.	Classification of locality	:	Good
2.	Development of surrounding areas	:	Developing
3.	Possibility of frequent flooding/ submerging	:	No
4.	Feasibility to the Civic amenities like School, Hospital, Bus Stop, Market etc.	:	All available near by
5.	Level of land with topographical conditions	:	Plain
6.	Shape of land	:	Square
7.	Type of use to which it can be put	:	For Residential purpose
8.	Any usage restriction	:	Residential
9.	Is plot in town planning approved layout?	:	N.A.
10.	Corner plot or intermittent plot?	:	Corner
11.	Road facilities	:	Yes
12.	Type of road available at present	:	B.T. Road
13.	Width of road – is it below 20 ft. or more than 20 ft.	:	Above 20 Ft
14.	Is it a Land – Locked land?	:	No
15.	Water potentiality	:	Available
16.	Underground sewerage system	:	N.A.as the property is an open plot
17.	Is Power supply is available in the site	:	Available
18.	Advantages of the site	:	Located in developing area
19.	Special remarks, if any like threat of acquisition of land for publics service purposes, road widening or applicability of CRZ provisions etc. (Distance from sea-cost / tidal level must be incorporated)	:	No
Part – A (Valuation of land)			
1	Size of plot	:	Plot Area = 244.55 Sq.M (As per Notarized Agreement and 7/12 Extract)
	North & South	:	--
	East & West	:	--
2	Total extent of the plot	:	As per valuation table
3	Prevailing market rate (Along With details / reference of at least two latest deals / transactions with respect to adjacent properties in the areas)	:	₹ 30,000.00 to ₹ 40,000.00 per Sq. M.
4	Guideline rate obtained from the Registrar's Office	:	₹ 14,500.00 per Sq. M.
	In case of variation of 20% or more in the valuation proposed by the valuer and the Guideline value provided in the State Govt. notification or Income Tax Gazette	:	It is a foregone conclusion that market value is always more than RR prices. As the RR rates are fixed by respective state governments for computing stamp duty / regn. Fees. Thus, the rates differ from place to place and location.



Since 1989

Vastukala Consultants (I) Pvt. Ltd.

An ISO 9001 : 2015 Certified Company



	justification on variation has to be given.	Amenities per se as evident from the fact that even RR rates decided by Govt. differ.
5	Assessed / adopted rate of valuation	: ₹ 37,500.00 per Sq. M.
6	Estimated value of land	: ₹ 91,70,625.00
Part – B (Valuation of Building)		
1	Technical details of the building	:
	a) Type of Building (Residential / Commercial / Industrial)	: N.A.as the property is an open plot
	b) Type of construction (Load bearing / RCC / Steel Framed)	: N.A.as the property is an open plot
	c) Year of construction	: N.A.as the property is an open plot
	d) Age of the building	: N.A.as the property is an open plot
	e) Life of the building estimated	: N.A.as the property is an open plot
	f) Number of floors and height of each floor including basement, if any	: N.A.as the property is an open plot
	g) Plinth area floor-wise	: N.A.as the property is an open plot
	h) Condition of the building	: N.A.as the property is an open plot
	i) Exterior – Excellent, Good, Normal, Poor	: N.A.as the property is an open plot
	ii) Interior – Excellent, Good, Normal, Poor	: N.A.as the property is an open plot
	i) Date of issue and validity of layout of approved map	: Copy of Approved Layout Plan As amended in and as per Condition Mentions in Letter No.LND/WS/TP/212 Dated.27.06.1920, issued by Chief Officer Municipal Council, Nashik
	j) Approved map / plan issuing authority	: Municipal Council, Nashik
	k) Whether genuineness or authenticity of approved map / plan is verified	: No
	l) Any other comments by our empanelled valuers on authentic of approved plan	: No

Specifications of construction (floor-wise) in respect of

Sr. No.	Description	
1.	Foundation	: N.A.as the property is an open plot
2.	Basement	: N.A.as the property is an open plot
3.	Superstructure	: N.A.as the property is an open plot
4.	Joinery / Doors & Windows (Please furnish details about size of frames, shutters, glazing, fitting etc. and specify the species of timber	:
5.		:
6.		:
7.		:
8.	RCC Works	: N.A.as the property is an open plot
9.	Plastering	: N.A.as the property is an open plot
10.	Flooring, Skirting, dado	: N.A.as the property is an open plot
11.	Special finish as marble, granite, wooden paneling, grills etc.	: N.A.as the property is an open plot
12.		
13.	Roofing including weatherproof course	: N.A.as the property is an open plot
14.	Drainage	: N.A.as the property is an open plot
15.	Compound Wall	:
	Height	: 5' Feet Compound Wall
	Length	:



Since 1989

Vastukala Consultants (I) Pvt. Ltd.

An ISO 9001 : 2015 Certified Company



	Type of construction	:	
16.	Electrical installation	:	
	Type of wiring	:	N.A.as the property is an open plot
	Class of fittings (superior / ordinary / poor)	:	N.A.as the property is an open plot
	Number of light points	:	N.A.as the property is an open plot
	Fan points	:	N.A.as the property is an open plot
	Spare plug points	:	N.A.as the property is an open plot
	Any other item	:	N.A.as the property is an open plot
17.	Plumbing installation	:	
	a) No. of water closets and their type	:	N.A.as the property is an open plot
	b) No. of wash basins	:	N.A.as the property is an open plot
	c) No. of urinals	:	N.A.as the property is an open plot
	d) No. of bath tubs	:	N.A.as the property is an open plot
	e) Water meters, taps etc.	:	N.A.as the property is an open plot
	f) Any other fixtures	:	N.A.as the property is an open plot

Part – C (Extra Items)		:	Amount in ₹
1.	Portico	:	N.A.as the property is an open plot
2.	Ornamental front door	:	N.A.as the property is an open plot
3.	Sit out / Verandah with steel grills	:	N.A.as the property is an open plot
4.	Overhead water tank	:	N.A.as the property is an open plot
5.	Extra steel / collapsible gates	:	N.A.as the property is an open plot
	Total		
Part – D (Amenities)		:	Amount in ₹
1.	Wardrobes	:	N.A.as the property is an open plot
2.	Glazed tiles	:	N.A.as the property is an open plot
3.	Extra sinks and bathtub	:	N.A.as the property is an open plot
4.	Marble / ceramic tiles flooring	:	N.A.as the property is an open plot
5.	Interior decorations	:	N.A.as the property is an open plot
6.	Architectural elevation works	:	N.A.as the property is an open plot
7.	Paneling works	:	N.A.as the property is an open plot
8.	Aluminum works	:	N.A.as the property is an open plot
9.	Aluminum handrails	:	N.A.as the property is an open plot
10.	False ceiling	:	N.A.as the property is an open plot
	Total		
Part – E (Miscellaneous)		:	Amount in ₹
1.	Separate toilet room	:	N.A.as the property is an open plot
2.	Separate lumber room	:	N.A.as the property is an open plot
3.	Separate water tank / sump	:	N.A.as the property is an open plot
4.	Trees, gardening	:	N.A.as the property is an open plot
	Total		N.A.as the property is an open plot
Part – F (Services)		:	Amount in ₹
1.	Water supply arrangements	:	N.A.as the property is an open plot
2.	Drainage arrangements	:	N.A.as the property is an open plot
3.	Compound wall	:	N.A.as the property is an open plot
4.	C.B. deposits, fittings etc.	:	N.A.as the property is an open plot
5.	Pavement	:	N.A.as the property is an open plot
	Total		

Government Value

Particulars	Area in Sq. M.	Rate in ₹	Value in ₹
Land	244.55	14500.00	35,45,975.00
Total			35,45,975.00

3. TOTAL ABSTRACT OF THE ENTIRE PROPERTY**Land:**

Particulars	Area in Sq. M.	Rate in ₹	Value in ₹
Land	244.55	37,500	₹ 91,70,625.00
		Fair Market Value In (₹)	₹ 91,70,625.00
		Realizable Value In (₹)	₹ 87,12,094.00
		Distress Sale Value In (₹)	₹ 73,36,500.00
Remarks:			

Justification for price / rate

The Market Value of the property is based on facts of markets discovered by us during our enquiries, however the government rate value in this case is less than the market value arrived by us. We are of the opinion that the value arrive by us will prove to be correct if an Auction of the subject property is carried out. As far as Market Value in Index II is concerned, it is not possible to comment on same, may be government rates are fixed by sampling during same point of time in part and whereas, Market values change every month.

In most of the cases the actual deal amount or Transaction value is not reflected in Index II because of various Market practices. As Valuer, we always try to give a value which is correct reflection of actual transaction value irrespective of any factors in market.

Method of Valuation / Approach

The cost approach is a Real Property Valuation method which considers the value of a property as the cost of the land plus the replacement cost of the building (construction costs) minus the physical and functional depreciation. This approach is most commonly used for real estate properties that are not easily sold like schools, hospitals, government buildings and above type of property.

Land cost can be estimated using the Sales Comparison Approach by studying recent sales of land close to the subject property, and these sales should be comparable in size and location with subject property.

There are different ways to estimate replacement costs, the most common being finding out the cost to build a square foot of comparable properties multiplied by the total square footage of the building. The cost approach is commonly used for Residential Bungalow, Residential Building and properties mentioned above.

As the property is an Residential land and building thereof, we have adopted Cost approach / Land and Building Method for the purpose of valuation. The Price for similar type of property in the nearby vicinity is in the range of ₹ 30,000.00 to ₹ 40,000.00 per Sq. M. for land and Structure thereof Considering the rate with attached report, current market conditions, demand and supply position, Land size, location, sustained demand for Residential building / Plot, all round development of commercial and Residential application in the locality etc.

We estimate ₹ 37,500.00 per Sq. M. for Land with appropriate cost of construction for valuation.

i) Saleability	Good
ii) Likely rental values in future in and	-
iii) Any likely income it may generate	-



Since 1989

Vastukala Consultants (I) Pvt. Ltd.

An ISO 9001 : 2015 Certified Company



ACTUAL SITE PHOTOGRAPHS

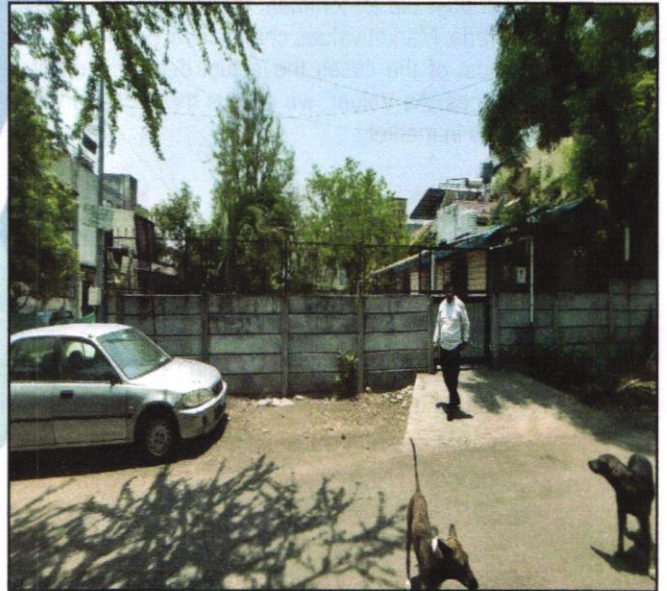
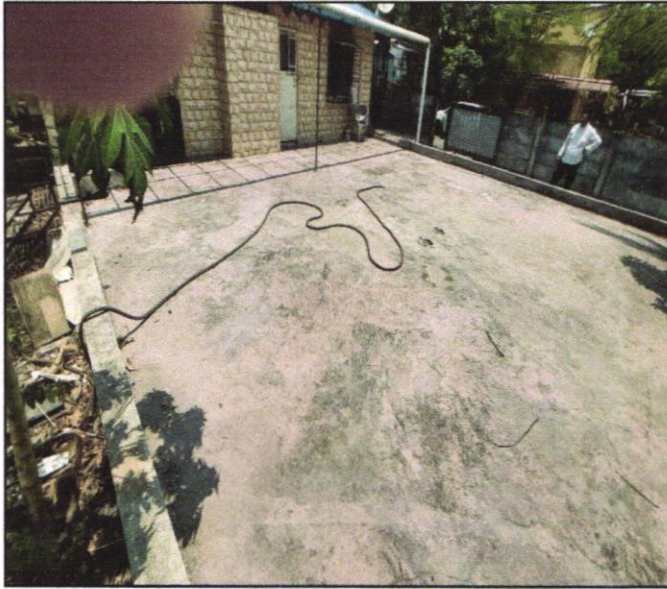

Since 1989

Vastukala Consultants (I) Pvt. Ltd.

An ISO 9001 : 2015 Certified Company



ROUTE MAP OF THE PROPERTY

Site u/r

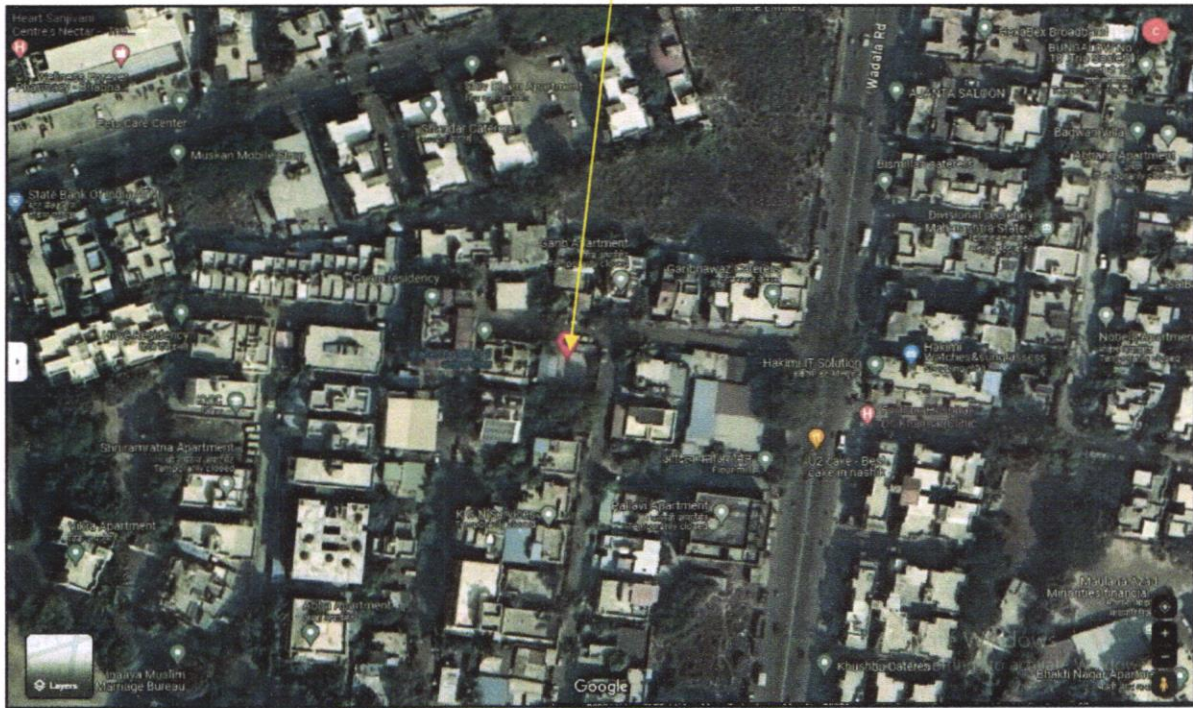

Longitude Latitude: 19°59'14.5"N 73°47'31.1"E

Note: The Blue line shows the route to site from nearest Railway Station (Nashik – 7.5 Km)



Since 1989

Vastukala Consultants (I) Pvt. Ltd.

An ISO 9001 : 2015 Certified Company



4. READY RECKONER RATE



**Department of
Registration & Stamps**
Government Of Maharashtra

**नोंदणी व मद्रांक
विभाग**
महाराष्ट्र शासन



Valuation Home Help Guidelines
LOGOUT



Valuation For Urban Area

*** Welcome to Valuation of Properties in Maharashtra ***

Location Details

Select Type Development Agreement Tenant Occupied Other

Division Name Nashik Help on Division

District Name	नाशिक	Taluka Name	नाशिक
		Village/Zone Name	मीने नाशिक - नगररचन
Attribute	इतर	SubZone Name	1.2.19-नाशिक मुंबई आग
Mahapalika Area	Nashik Municipal Cor		

Open Land	Residence	Office	Shop	Industry	Unit
14500	38700	44500	40370	0	Square Meter



Since 1989

Vastukala Consultants (I) Pvt. Ltd.

An ISO 9001 : 2015 Certified Company



5. PRICE INDICATORS

magicbricks

[Buy](#) [Rent](#) [Sell](#) [Home Loans](#)

Get full support from Relationship Manager MB Prime
✓ Shortlists Properties
✓ Live Video Call
Join Prime @ 50% OFF

₹22.0 Lac ₹3056/sqft EMI - ₹10k | [Get pre-approved loan](#)

Plot For Sale in [Indira Nagar, Nashik](#) [View on map](#)

Congo Floors allowed

Plot Area	Any Construction Done	Status
720 sqft -	No	Legal & Infra Status
Boundary Wall	Transaction Type	
No	Resale	

Contact Owner
Check Availability
Last contact made 2 days ago

Home / Nashik / Wadala Gaon / Nirman S No 3114 Wadala
Last updated: Dec 27, 2019

Nirman S No 3114 Wadala RERA

By NIRMAN GROUP

Wadala Gaon, Nashik

Become the first to Rate

Price on Request
[Contact Seller](#)

Residential Plots Configuration
Dec, 2019 Possession Starts
Price on request Avg. Price
8073 sq.ft. (Builtup Area) Size



Since 1989

Vastukala Consultants (I) Pvt. Ltd.

An ISO 9001 : 2015 Certified Company



Notarized Agreement

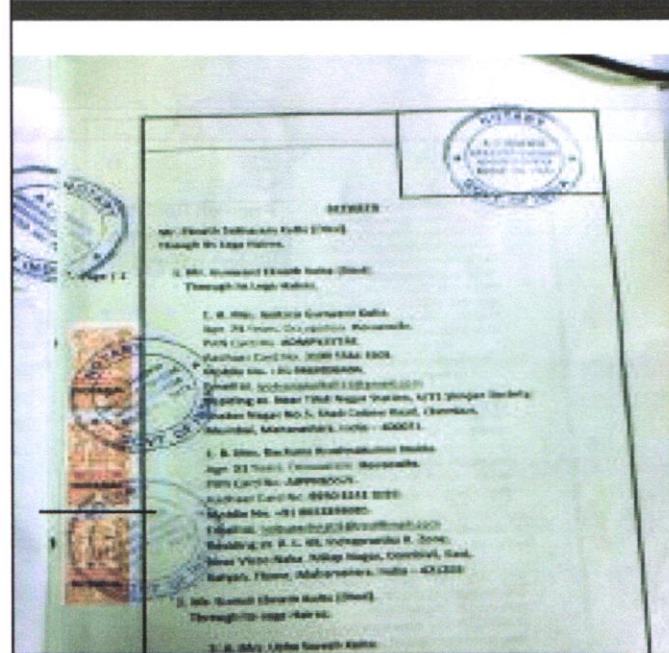
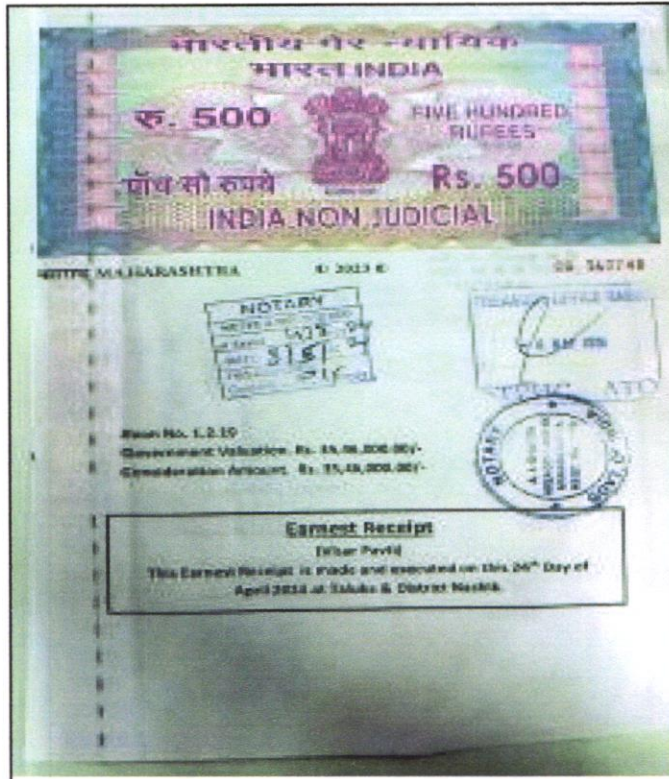



9. The vendors shall undertake all city survey related work, including the issuance of a separate property card as listed in the schedule of properties, which shall be the responsibility of the vendors.
10. That all the charges, costs, stamp-duty, registration fees, advocate fees, fees or any other charges, which have to be expended for this intention, borne by Purchasers only at the time of Final Deal.
11. The vendors have duly delivered clear and vacant possession of the aforementioned plot at the time of executing the Earnest Receipt (Viber Parvat) to the Purchasers. The Purchasers have taken possession thereof in the presence of two attested witnesses. In the event that the actual area is less than specified, the Purchasers reserve the right to adjust the value proportionately based on the declared area in square meters.

SCHEDULE

(DESCRIPTION OF SURVEY NO. Survey No. 501/2101/5/14/plot/4)

All that piece & parcel of the immovable property bearing Survey No. 501/2101/5/14/plot/4, Plot No. 4, measuring an area of 286.56 Square Meters, forming part of the Society Developed by the Name 'Mangal Prasthad Co-operative Housing Society Limited Nashik', of City Survey No. 7195, Situated at Masuji Nashik City & Nashik, within the jurisdiction of Nashik Municipal Corporation and the Sub-Registrar's Office of Nashik City, Taluka, and District Nashik.

On or towards by

Survey No. 501/2101/5/14/plot/4.	
East	: 1 Meters Road.
West	: Attached Survey Boundary.
South	: Plot No. 5.
North	: 3 Meters Road.

IN WITNESS WHEREOF THE PARTIES HERETO HAVE HEREUNTO SIGNED THEIR RESPECTIVE HANDS ON THIS DAY, MONTH AND YEAR HEREBY ABOVE MENTIONED.

Dated: 24/04/2024.
At Taluka & District Nashik.



Since 1989

Vastukala Consultants (I) Pvt. Ltd.

An ISO 9001 : 2015 Certified Company



As a result of my appraisal and analysis, it is my considered opinion that the **Fair Market Value** for this particulars above property in the prevailing condition with aforesaid specification is:

Particulars	Fair Market Value In (₹)	Realizable Value In (₹)	Distress Sale Value In (₹)
Land	₹ 91,70,625/-	₹ 87,12,094/-	₹ 73,36,500/-

Place: Nashik

Date: 28.05.2024

For VASTUKALA CONSULTANTS (I) PVT. LTD.

**Manoj
Chalikwar**
Director

Manoj B. Chalikwar
Registered Valuer
Chartered Engineer (India)
Reg. No. CAT-I-F-1763
Reg. No. IBBI/RV/07/2018/10366
BOB Empanelment No.: ZO:MZ:ADV:46:941

Digitally signed by Manoj Chalikwar
DN: cn=Manoj Chalikwar, o=Vastukala
Consultants (I) Pvt. Ltd., ou=Mumbai,
email=manoj@vastukala.org, c=IN
Date: 2024.05.28 12:41:26 +05'30'

Auth. Sign

The undersigned has inspected the property detailed in the Valuation Report dated _____
on _____. We are satisfied that the fair and reasonable market value of the property is
₹ _____ (Rupees
_____ only).

Date

Signature
(Name & Designation of the Inspecting

Official/s)

Countersigned
(BRANCH MANAGER)

Enclosures	
Declaration-cum-undertaking from the valuer (Annexure- I)	Attached
Model code of conduct for valuer - (Annexure - II)	Attached



Since 1989

Vastukala Consultants (I) Pvt. Ltd.

An ISO 9001 : 2015 Certified Company



(Annexure – I)

1. DECLARATION FROM VALUERS

I, Manoj Chalikwar son of Shri. Baburao Chalikwar declare that:

- a. The information furnished in my valuation report dated 27.05.2024 is true and correct to the best of my knowledge and belief and I have made an impartial and true valuation of the property.
- b. I have no direct or indirect interest in the property valued;
- c. I/ my authorized representative has personally inspected the property on 28.05.2024. The work is not sub - contracted to any other valuer and carried out by myself.
- d. I have not been convicted of any offence and sentenced to a term of imprisonment.
- e. I have not been found guilty of misconduct in my professional capacity.
- f. I have read the Handbook on Policy, Standards and procedure for Real Estate Valuation, 2011 of the IBA and this report is in conformity to the "Standards" enshrined for valuation in the Part - B of the above handbook to the best of my ability.
- g. I have read the International Valuation Standards (IVS) and the report submitted to the Bank for the respective asset class is in conformity to the "Standards" as enshrined for valuation in the IVS in "General Standards" and "Asset Standards" as applicable.
- h. I abide by the Model Code of Conduct for empanelment of valuer in the Bank. (Annexure IV - A signed copy of same to be taken and kept along with this declaration)
- i. I am valuer registered with Insolvency & Bankruptcy Board of India (IBBI).
- j. I am Director of the company, who is competent to sign this valuation report.
- k. Further, I hereby provide the following information.



Since 1989

Vastukala Consultants (I) Pvt. Ltd.

An ISO 9001 : 2015 Certified Company



	Particulars	Valuer comment
1.	Background information of the asset being valued;	The property under consideration was purchased by Mr.Juned Shermohmad Shaikh & Mr.Awez Shermohmad Shaikh & Mr.Shoaib Shermohmad Shaikh from Mrs.Jyotsna Gunwant Kolte & Other as per Vide Notarized Agreement.
2.	Purpose of valuation and appointing authority	As per the request from Bank of Baroda, Regional Office Branch to assess Fair market value of the property for banking purpose.
3.	Identity of the Valuer and any other experts involved in the valuation;	Manoj B. Chalikwar – Regd. Valuer Sanjay Phadol - Regional Technical Manager Sachin Raundal - Valuation Engineer Binu Surendran – Technical Manager Chintamani Chaudhari – Technical Officer
4.	Disclosure of Valuer interest or conflict, if any;	We have no interest, either direct or indirect, in the property valued. Further to state that we do not have relation or any connection with property owner / applicant directly or indirectly. Further to state that we are an independent Valuer and in no way related to property owner / applicant
5.	Date of appointment, valuation date and date of report;	Date of Appointment – 27.05.2024 Valuation Date – 28.05.2024 Date of Report – 28.05.2024
6.	Inspections and/or investigations undertaken;	Physical Inspection done on date 27.05.2024
7.	Nature and sources of the information used or relied upon;	<ul style="list-style-type: none"> • Market Survey at the time of site visit • Ready Reckoner rates / Circle rates • Online search for Registered Transactions • Online Price Indicators on real estate portals • Enquiries with Real estate consultants • Existing data of Valuation assignments carried out by us
8.	Procedures adopted in carrying out the valuation and valuation standards followed;	Cost Approach (For building construction) Comparative Sales Method (For Land component)
9.	Restrictions on use of the report, if any;	This valuation is for the use of the party to whom it is addressed and for no other purpose. No responsibility is accepted to any third party who may use or rely on the whole or any part of this valuation. The valuer has no pecuniary interest that would conflict with the proper valuation of the property.
10.	Major factors that were taken into account during the valuation;	Current market conditions, demand and supply position, Residential land size, location, sustained demand for Residential land, all round development of commercial and Residential application in the locality etc.
11.	Major factors that were not taken into account during the valuation;	Nil
12.	Caveats, limitations and disclaimers to the extent they explain or elucidate the limitations faced by valuer, which shall not be for the purpose of limiting his responsibility for the valuation report.	Attached

2. ASSUMPTIONS, DISCLAIMERS, LIMITATIONS & QUALIFICATIONS

Value Subject to Change

The subject appraisal exercise is based on prevailing market dynamics as on **28th May 2024** and does not take into account any unforeseeable developments which could impact the same in the future.

Our Investigations

We are not engaged to carry out all possible investigations in relation to the subject property. Where in our report we identify certain limitations to our investigations, this is to enable the reliant party to instruct further investigations where considered appropriate or where we recommend as necessary prior to reliance. Vastukala Consultants India Pvt. Ltd. (VCIPL) is not liable for any loss occasioned by a decision not to conduct further investigations

Assumptions

Assumptions are a necessary part of undertaking valuations. VCIPL adopts assumptions for the purpose of providing valuation advise because some matters are not capable of accurate calculations or fall outside the scope of our expertise, or out instructions. The reliant party accepts that the valuation contains certain specific assumptions and acknowledge and accept the risk of that if any of the assumptions adopted in the valuation are incorrect, then this may have an effect on the valuation.

Information Supplied by Others

The appraisal is based on the information provided by the client. The same has been assumed to be correct and has been used for appraisal exercise. Where it is stated in the report that another party has supplied information to VCIPL, this information is believed to be reliable but VCIPL can accept no responsibility if this should prove not to be so.

Future Matters

To the extent that the valuation includes any statement as to a future matter, that statement is provided as an estimate and/or opinion based on the information known to VCIPL at the date of this document. VCIPL does not warrant that such statements are accurate or correct.

Map and Plans

Any sketch, plan or map in this report is included to assist the reader while visualizing the property and assume no responsibility in connection with such matters.

Site Details

Based on inputs received from Client's representative and site visit conducted, we understand that the subject property is currently a contiguous and non-agricultural land parcel admeasuring **244.55 Sq. M.** The property is owned by **Mrs.Jyotsna Gunwant Kolte & Other.** Name of Proposed Purchaser: **Mr.Juned Shermohmad Shaikh & Mr.Awez Shermohmad Shaikh & Mr.Shoaib Shermohmad Shaikh** Further, VCIPL has assumed that the subject property is free from any encroachment and is available as on the date of the appraisal.

Property Title

Based on our discussion with the Client, we understand that the property is owned by **Mrs.Jyotsna Gunwant Kolte & Other.** Name of Proposed Purchaser: **Mr.Juned Shermohmad Shaikh & Mr.Awez Shermohmad Shaikh & Mr.Shoaib Shermohmad Shaikh.** For the purpose of this appraisal exercise, we have assumed that the subject property has a clear title and is free from any encumbrances, disputes and claims. VCIPL has made no further enquiries with the relevant local authorities in this regard and does not certify the property as having a clear and marketable title. Further, no legal advice regarding the title and



Since 1989

Vastukala Consultants (I) Pvt. Ltd.

An ISO 9001 : 2015 Certified Company



ownership of the subject property has been obtained for the purpose of this appraisal exercise. It has been assumed that the title deeds are clear and marketable.

Environmental Conditions

We have assumed that the subject property is not contaminated and is not adversely affected by any existing or proposed environmental law and any processes which are carried out on the property are regulated by environmental legislation and are properly licensed by the appropriate authorities.

Town Planning

The permissible land use, zoning, achievable FSI, area statement adopted for purpose of this valuation is based on the information provided by the Client's representative and the same has been adopted for this valuation purpose. VCIPL has assumed the same to be correct and permissible. VCIPL has not validated the same from any authority.

Area

Based on the documents, we understand that the subject property is contiguous and non-agricultural land parcel admeasuring **244.55 Sq. M.**

Condition & Repair

In the absence of any information to the contrary, we have assumed that there are no abnormal ground conditions, nor archaeological remains present which might adversely affect the current or future occupation, development or value of the property. The property is free from rat, infestation, structural or latent defect. No currently known deleterious or hazardous materials or suspect techniques will be used in the construction of or subsequent alteration or additions to the property and comments made in the property details do not purport to express an opinion about, or advise upon, the condition of uninspected parts and should not be taken as making an implied representation or statement about such parts

Valuation Methodology

For the purpose of this valuation exercise, the valuation methodology used is Direct Comparison Approach Method and proposed Highest and Best Use model is used for analysing development potential.

The Direct Comparison Approach involves a comparison of the property being valued to similar properties that have actually been sold in arms - length transactions or are offered for sale. This approach demonstrates what buyers have historically been willing to pay (and sellers willing to accept) for similar properties in an open and competitive market and is particularly useful in estimating the value of the land and properties that are typically traded on a unit basis.

In case of inadequate recent transaction activity in the subject micro-market, the appraiser would collate details of older transactions. Subsequently, the appraiser would analyse rental / capital value trends in the subject micro-market in order to calculate the percentage increase / decrease in values since the date of the identified transactions. This percentage would then be adopted to project the current value of the same.

Where reliance has been placed upon external sources of information in applying the valuation methodologies, unless otherwise specifically instructed by Client and/or stated in the valuation, VCIPL has not independently verified that information and VCIPL does not advise nor accept it as reliable. The person or entity to whom the report is addressed acknowledges and accepts the risk that if any of the unverified information in the valuation is incorrect, then this may have an effect on the valuation.

Not a Structural Survey

We state that this is a valuation report and not a structural survey

Other

All measurements, areas and ages quoted in our report are approximate



Since 1989

Vastukala Consultants (I) Pvt. Ltd.

An ISO 9001 : 2015 Certified Company



Legal

We have not made any allowances with respect to any existing or proposed local legislation relating to taxation on realization of the sale value of the subject property. VCIPL is not required to give testimony or to appear in court by reason of this appraisal report, with reference to the property in question, unless arrangement has been made thereof. Further, no legal advice on any aspects has been obtained for the purpose of this appraisal exercise

Property specific assumptions

Based on inputs received from the client and site visit conducted, we understand that the subject property is currently vacant and Bank Possession, contiguous and non-agricultural land parcel admeasuring **244.55 Sq. M.**

3. ASSUMPTIONS, CAVEATS, LIMITATION AND DISCLAIMERS

1. We assume no responsibility for matters of legal nature affecting the property appraised or the title thereto, nor do we render our opinion as to the title, which is assumed to be good and marketable.
2. The property is valued as though under responsible ownership.
3. It is assumed that the property is free of liens and encumbrances.
4. It is assumed that there are no hidden or unapparent conditions of the subsoil or structure that would render it more or less valuable. No responsibility is assumed for such conditions or for engineering that might be required to discover such factors.
5. There is no direct/ indirect interest in the property valued.
6. The rates for valuation of the property are in accordance with the Govt. approved rates and prevailing market rates



Since 1989

Vastukala Consultants (I) Pvt. Ltd.

An ISO 9001 : 2015 Certified Company



(Annexure – II)

4. MODEL CODE OF CONDUCT FOR VALUERS

Integrity and Fairness

1. A valuer shall, in the conduct of his/its business, follow high standards of integrity and fairness in all his/its dealings with his/its clients and other valuers.
2. A valuer shall maintain integrity by being honest, straightforward, and forthright in all professional relationships.
3. A valuer shall endeavour to ensure that he/it provides true and adequate information and shall not misrepresent any facts or situations.
4. A valuer shall refrain from being involved in any action that would bring disrepute to the profession.
5. A valuer shall keep public interest foremost while delivering his services.

Professional Competence and Due Care

6. A valuer shall render at all times high standards of service, exercise due diligence, ensure proper care and exercise independent professional judgment.
7. A valuer shall carry out professional services in accordance with the relevant technical and professional standards that may be specified from time to time.
8. A valuer shall continuously maintain professional knowledge and skill to provide competent professional service based on up-to-date developments in practice, prevailing regulations / guidelines and techniques.
9. In the preparation of a valuation report, the valuer shall not disclaim liability for his/its expertise or deny his/its duty of care, except to the extent that the assumptions are based on statements of fact provided by the company or its auditors or consultants or information available in public domain and not generated by the valuer.
10. A valuer shall not carry out any instruction of the client insofar as they are incompatible with the requirements of integrity, objectivity and independence.
11. A valuer shall clearly state to his client the services that he would be competent to provide and the services for which he would be relying on other valuers or professionals or for which the client can have a separate arrangement with other valuers.

Independence and Disclosure of Interest

12. A valuer shall act with objectivity in his/its professional dealings by ensuring that his/its decisions are made without the presence of any bias, conflict of interest, coercion, or undue influence of any party, whether directly connected to the valuation assignment or not.
13. A valuer shall not take up an assignment if he/it or any of his/its relatives or associates is not independent in terms of association to the company.



Since 1989

Vastukala Consultants (I) Pvt. Ltd.

An ISO 9001 : 2015 Certified Company



14. A valuer shall maintain complete independence in his/its professional relationships and shall conduct the valuation independent of external influences.
15. A valuer shall wherever necessary disclose to the clients, possible sources of conflicts of duties and interests, while providing unbiased services.
16. A valuer shall not deal in securities of any subject company after any time when he/it first becomes aware of the possibility of his / its association with the valuation, and in accordance with the Securities and Exchange Board of India (Prohibition of Insider Trading) Regulations, 2015 or till the time the valuation report becomes public, whichever is earlier.
17. A valuer shall not indulge in "mandate snatching" or offering "convenience valuations" in order to cater to a company or client's needs.
18. As an independent valuer, the valuer shall not charge success fee.
19. In any fairness opinion or independent expert opinion submitted by a valuer, if there has been a prior engagement in an unconnected transaction, the valuer shall declare the association with the company during the last five years.

Confidentiality

20. A valuer shall not use or divulge to other clients or any other party any confidential information about the subject company, which has come to his / its knowledge without proper and specific authority or unless there is a legal or professional right or duty to disclose.

Information Management

21. A valuer shall ensure that he/ it maintains written contemporaneous records for any decision taken, the reasons for taking the decision, and the information and evidence in support of such decision. This shall be maintained so as to sufficiently enable a reasonable person to take a view on the appropriateness of his /its decisions and actions.
22. A valuer shall appear, co-operate and be available for inspections and investigations carried out by the authority, any person authorised by the authority, the registered valuers organisation with which he/it is registered or any other statutory regulatory body.
23. A valuer shall provide all information and records as may be required by the authority, the Tribunal, Appellate Tribunal, the registered valuers organisation with which he/it is registered, or any other statutory regulatory body.
24. A valuer while respecting the confidentiality of information acquired during the course of performing professional services, shall maintain proper working papers for a period of three years or such longer period as required in its contract for a specific valuation, for production before a regulatory authority or for a peer review. In the event of a pending case before the Tribunal or Appellate Tribunal, the record shall be maintained till the disposal of the case.



Since 1989

Vastukala Consultants (I) Pvt. Ltd.

An ISO 9001 : 2015 Certified Company



Gifts and hospitality:

25. A valuer or his / its relative shall not accept gifts or hospitality which undermines or affects his independence as a valuer.

Explanation: For the purposes of this code the term 'relative' shall have the same meaning as defined in clause (77) of Section 2 of the Companies Act, 2013 (18 of 2013).

26. A valuer shall not offer gifts or hospitality or a financial or any other advantage to a public servant or any other person with a view to obtain or retain work for himself / itself, or to obtain or retain an advantage in the conduct of profession for himself / itself.

Remuneration and Costs.

27. A valuer shall provide services for remuneration which is charged in a transparent manner, is a reasonable reflection of the work necessarily and properly undertaken, and is not inconsistent with the applicable rules.

28. A valuer shall not accept any fees or charges other than those which are disclosed in a written contract with the person to whom he would be rendering service.

Occupation, employability and restrictions.

29. A valuer shall refrain from accepting too many assignments, if he/it is unlikely to be able to devote adequate time to each of his/ its assignments.

30. A valuer shall not conduct business which in the opinion of the authority or the registered valuer organisation discredits the profession.

Place: Nashik

Date: 28.05.2024

For VASTUKALA CONSULTANTS (I) PVT. LTD.

**Manoj
Chalikwar**
Director

Digitally signed by Manoj Chalikwar
DN: cn=Manoj Chalikwar, o=Vastukala
Consultants (I) Pvt. Ltd., ou=Mumbai,
email=manoj@vastukala.org, c=IN
Date: 2024.05.28 12:41:53 +05'30'

Auth. Sign.

Manoj B. Chalikwar
Registered Valuer
Chartered Engineer (India)
Reg. No. CAT-I-F-1763
Reg. No. IBBI/RV/07/2018/10366
BOB Empanelment No.: ZO:MZ:ADV:46:941



Since 1989

Vastukala Consultants (I) Pvt. Ltd.

An ISO 9001 : 2015 Certified Company

