

7th, 11th, 15th, 19th, 23rd, 27th, 31st, 35th & 39th PART REFUGE FLOOR PLAN
WING-E (CATELINA)
PLINE AREA (SCALE 1 : 100)

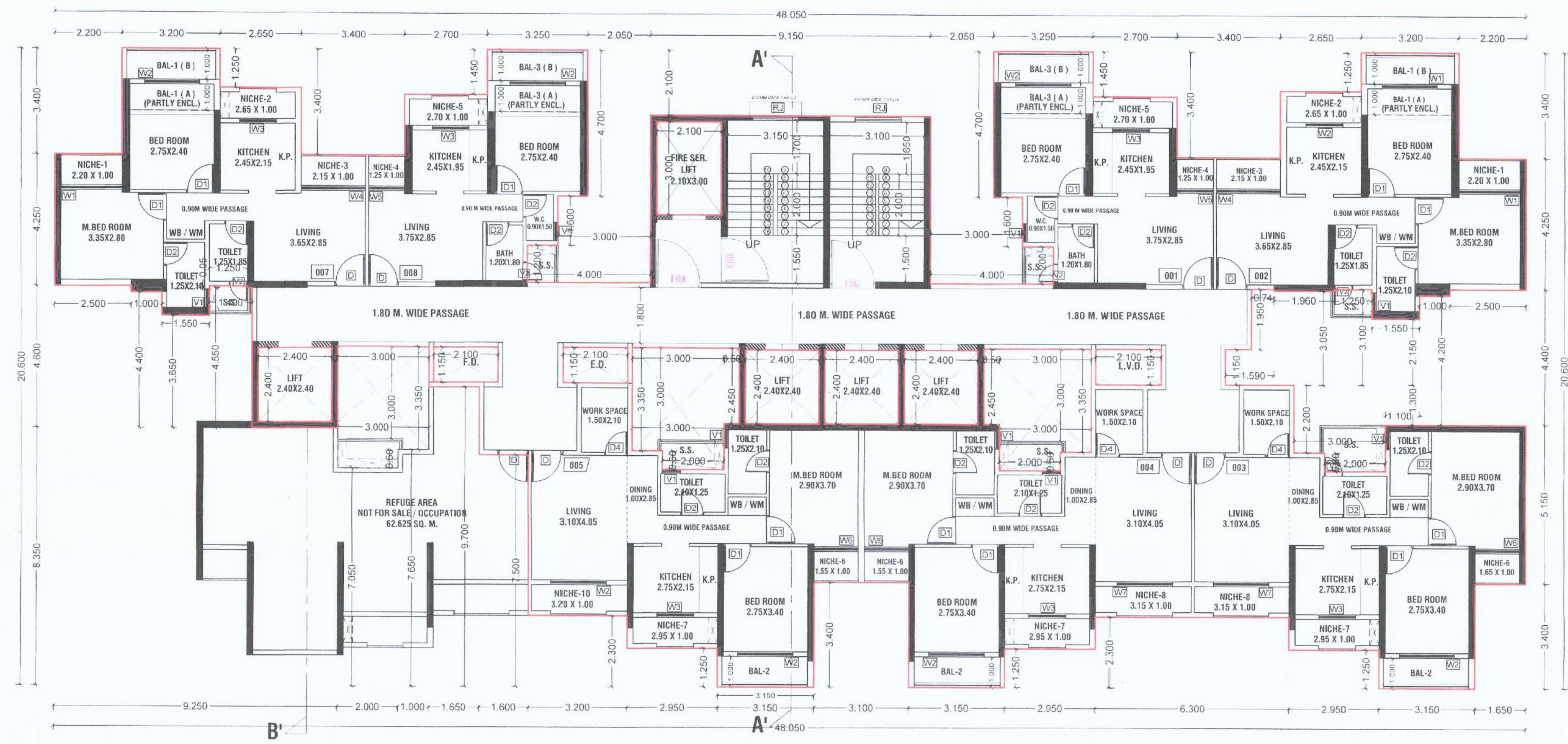

7th, 11th, 15th, 19th, 23rd, 27th, 31st, 35th & 39th PART REFUGE FLOOR PLAN
WING-E (CATELINA)
(SCALE 1 : 100)

NO.OF UNITS - 07
ON EACH FLOOR

WING - E (CATALINA)						
7th, 11th, 15th, 19th, 23rd, 27th, 31st, 35th & 39th TYPICAL PART REFUGE FLOOR (WING-E)						
ADDITION (A)						
A	48.050	X	20.600	X	1	= 989.830 SQ.MT
TOTAL						989.830 SQ.MT
DEDUCTION (B)						
1	2.200	X	3.400	X	2	= 14.960 SQ.MT
2	2.650	X	1.250	X	2	= 6.625 SQ.MT
3	3.400	X	3.400	X	1	= 11.560 SQ.MT
4	2.700	X	1.450	X	2	= 7.830 SQ.MT
5	4.000	X	1.200	X	2	= 9.600 SQ.MT
6	3.000	X	1.600	X	2	= 9.600 SQ.MT
7	2.050	X	4.700	X	2	= 19.270 SQ.MT
8	2.100	X	3.000	X	1	= 6.300 SQ.MT
9	9.150	X	2.100	X	1	= 19.215 SQ.MT
10	3.400	X	3.400	X	1	= 11.560 SQ.MT
11	0.740	X	1.950	X	1	= 1.443 SQ.MT
12	1.590	X	1.150	X	1	= 1.829 SQ.MT
13	1.960	X	3.050	X	1	= 5.978 SQ.MT
14	1.250	X	3.100	X	1	= 3.875 SQ.MT
15	1.550	X	2.150	X	1	= 3.333 SQ.MT
16	1.000	X	4.200	X	1	= 4.200 SQ.MT
17	2.500	X	4.400	X	1	= 11.000 SQ.MT
18	1.100	X	1.300	X	1	= 1.430 SQ.MT
19	3.000	X	2.200	X	1	= 6.600 SQ.MT
20	2.000	X	0.600	X	1	= 1.200 SQ.MT
21	1.650	X	3.400	X	1	= 5.610 SQ.MT
22	2.950	X	1.250	X	3	= 11.063 SQ.MT
23	6.300	X	2.300	X	1	= 14.490 SQ.MT
24	3.100	X	3.400	X	1	= 10.540 SQ.MT
24A	3.200	X	2.300	X	1	= 7.360 SQ.MT
24B	1.600	X	7.500	X	1	= 12.000 SQ.MT
24C	1.650	X	9.700	X	1	= 16.005 SQ.MT
25	1.000	X	7.650	X	1	= 7.650 SQ.MT
25A	2.000	X	7.050	X	1	= 14.100 SQ.MT
25B	9.250	X	8.350	X	1	= 77.238 SQ.MT
26	2.500	X	4.600	X	1	= 11.500 SQ.MT
27	1.000	X	4.400	X	1	= 4.400 SQ.MT
28	1.550	X	3.650	X	1	= 5.658 SQ.MT
29	1.250	X	0.050	X	1	= 0.063 SQ.MT
30	1.400	X	4.550	X	1	= 6.370 SQ.MT
31	2.400	X	2.400	X	4	= 23.040 SQ.MT
32	2.000	X	0.600	X	3	= 3.600 SQ.MT
33	3.000	X	3.350	X	3	= 30.150 SQ.MT
34	2.100	X	1.150	X	3	= 7.245 SQ.MT
35	0.500	X	2.450	X	2	= 2.450 SQ.MT
TOTAL						427.928 SQ.MT
GROSS AREA (C) = A-B						989.830 - 427.928 = 561.902 SQ.MT

CONTENTS OF SHEET
7TH,11TH,15TH,19TH,23RD,27TH, 31ST, 35TH & 39TH REFUGE FLOOR PLANS, LINE AREA DIAGRAM & AREA CALCULATIONS, REFUGE AREA STATEMENT (WING-E (CATALINA))

STAMP OF APPROVAL
THIS AMENDED CC FOR RHS IS APPROVED SUBJECT TO CONDITIONS MENTIONED IN THIS OFFICE LETTER / CERTIFICATE VIDE NO. CIDCO/NAINA/Panvel/Palasp/00006/ACC/2023/034 5 Dated 16.03.2023

ABHIJEET RAMESH PAWAR
Digitally signed by ABHIJEET RAMESH PAWAR
Date: 2023.03.16 16:05:17 +05'30'

DESCRIPTION OF PROPOSAL & PROPERTY
PROPOSED RENTAL HOUSING SCHEME S.NO.7/5, 14/6, 14/7, 15/1, 15/2(1),15/2(2),15/2(3), 15/2(4),15/2(5),15/2(6),15/3, 16, 18/1A, 18/1B, 23/3, 23/4, 24/1A,149/1,149/2, 149/3, 149/4, 149/5, 150/1, 150/2, 150/3, 150/4, 150/5, 150/6, 150/7, AT VILLAGE PALASPE, TALUKA - PANVEL, DIST. RAIGAD.

OWNER NAME & SIGN
M/S ARIHANT ABODE LTD.
MR. ASHOK B. CHHAJER

ARCHITECT NAME & SIGN
ARCH: PIYUSH TAK
RG NO. CA/28272/2001

DRG. NO.	---	DATE	14/08/2022
DRG. BY	---	SCALE	1:100

CONCEPT DESIGN CELL
Architect's & Associates
OFF : G-19, 1ST FL., NEIGHBOURHOOD SHOPPING COMPLEX, SEC-4,NERUL, NAVI MUMBAI 400706. PH : 9820291011.