

REMARKS OF  
PEN MUNICIPAL COUNCIL

Approved as amended in Greenfield colour by  
relevant building permission, purpose was later to  
convert flat in 100% green area into 100%  
residential use. For more details refer to  
condition mentioned therein.

Pen Municipal Council  
Pen, Tal. Pen, Dist. Raigad

**LEGEND**

FIRE FEEDER	
WET RISER	
DAMPER	
FIRE EXTINGUISHER	

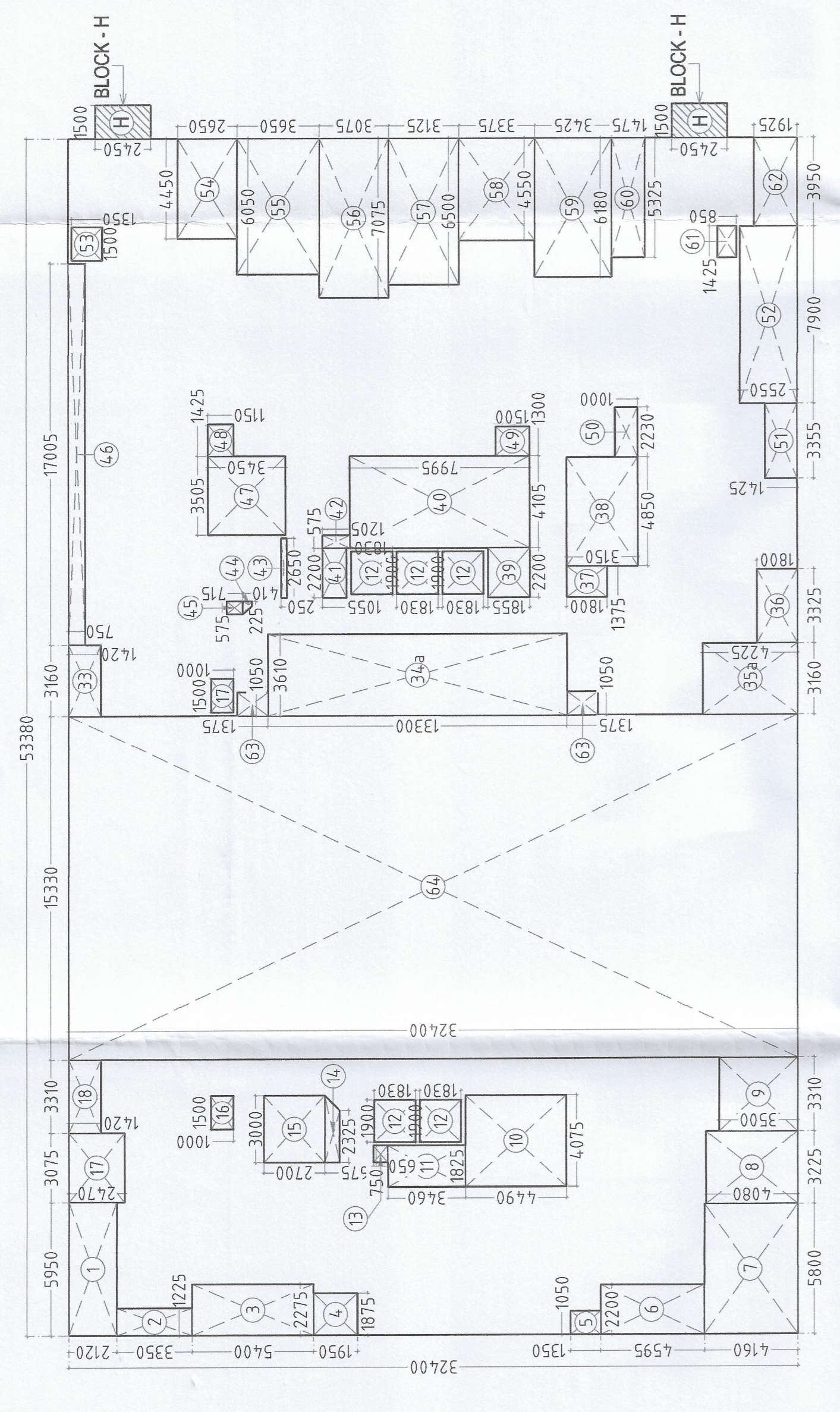

P-LINE DIAGRAM OF FOURTH FLOOR  
SCALE 1:200

**P-LINE AREA OF 4TH FLOOR**  
ALL VALUES ARE IN SQ.M

AREA OF BLOCK F	LENGTH	WIDTH	AREA	No. of Blocks	AREA
RESIDENTIAL	53.300	32.400	1729.512	1	1729.512
<b>RESIDENTIAL</b>					
1	6.500	2.100	13.650	40	546.000
2	1.275	1.100	1.402	789	1.100
3	2.275	5.400	12.382	43	182.000
4	1.875	1.950	3.656	42	152.625
5	1.000	1.350	1.350	44	59.400
6	2.000	4.950	9.900	45	445.500
7	5.800	4.160	24.128	46	1107.840
8	3.225	4.080	13.158	47	618.426
9	4.025	4.950	19.924	48	957.312
10	4.025	4.950	19.924	49	957.312
11	1.825	3.460	6.315	50	315.750
12	1.900	1.850	3.475	51	175.875
13	0.750	0.650	0.488	52	244.050
14	1.721	1.325	2.279	53	120.763
15	3.000	2.700	8.100	54	437.400
16	3.000	2.700	8.100	55	437.400
17	3.075	2.470	7.596	56	401.700
18	3.300	1.420	4.686	57	249.000
19	3.300	1.420	4.686	58	249.000
20	3.610	1.300	4.693	59	249.000
21	3.610	1.300	4.693	60	249.000
22	3.325	1.800	5.985	61	315.750
23	4.825	3.150	15.279	62	763.950
24	2.200	1.855	4.081	63	204.075
25	2.200	1.855	4.081	64	204.075
<b>TOTAL DEDUCTION U = (254.402 + 723.401) = 977.804</b>					
<b>TOTAL P-LINE AREA OF BLOCK F - GROSS AREA OF BLOCK F - DEDUCTION U = 1729.512 - 977.804 = 751.708</b>					
<b>ADDITION BLOCK - H</b>					
H	1.500	2.250	3.375	2	6.750
<b>TOTAL P-LINE AREA OF 4TH FLOOR - AREA OF BLOCK F + ADDITION BLOCK H = 751.708 + 6.750 = 758.458</b>					
<b>P-LINE AREA OF FOURTH FLOOR = 758.458</b>					

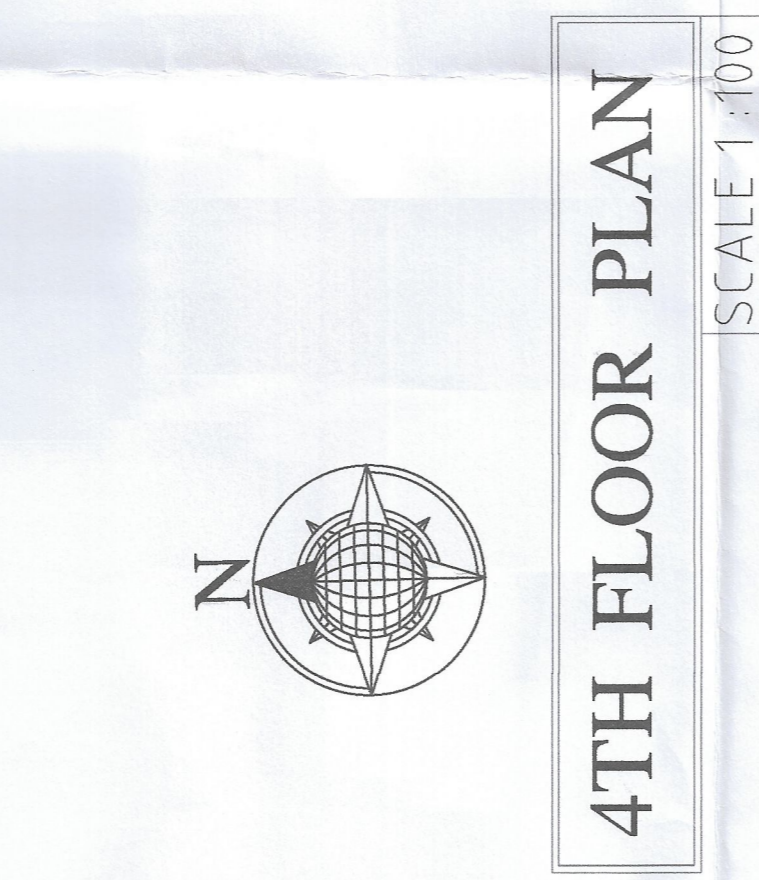

4TH FLOOR PLAN  
SCALE 1:100

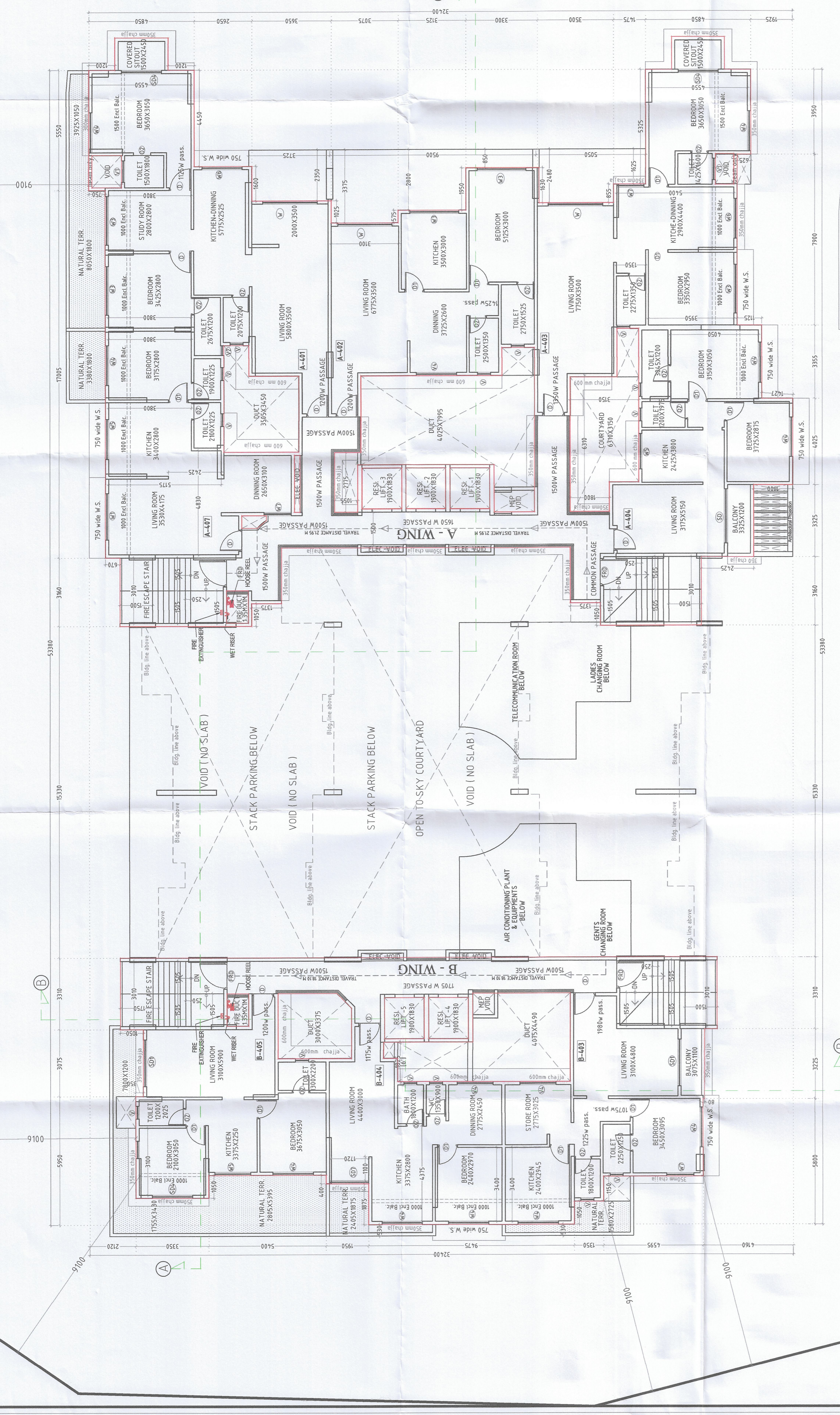

P4 PARKING FLOOR  
SCALE 1:100

**SCHEDULE OF OPENING**

NO.	TYPE	SIZE	DESCRIPTION
1	D	1000 X 2160	FLUSH DOOR
2	D	900 X 2160	FLUSH DOOR
3	D	800 X 2000	FLUSH DOOR
4	D	1250 X 2150	FLUSH DOOR
5	FRD	1500 X 2150	FIRE RESISTANCE DOOR
6	FRD	1250 X 2200	FIRE RESISTANCE DOOR
7	FRD	1500 X 2150	FIRE RESISTANCE DOOR
8	WM	2100 X 1500	ALUMINUM SLIDING WINDOW
9	WZ	2100 X 1500	ALUMINUM SLIDING WINDOW
10	WZ	2250 X 1500	ALUMINUM SLIDING WINDOW
11	WM	1800 X 1500	ALUMINUM SLIDING WINDOW
12	WM	1800 X 1500	ALUMINUM SLIDING WINDOW
13	WM	1800 X 1500	ALUMINUM SLIDING WINDOW
14	WM	1800 X 1500	ALUMINUM SLIDING WINDOW
15	SD	2500 X 2000	ALUMINUM SLIDING WINDOW
16	SD	2100 X 2000	ALUMINUM SLIDING WINDOW
17	SD	2100 X 2000	ALUMINUM SLIDING WINDOW
18	SD	1800 X 2000	ALUMINUM SLIDING WINDOW
19	SD	1800 X 2000	ALUMINUM SLIDING WINDOW
20	SD	1800 X 2000	ALUMINUM SLIDING WINDOW
21	SD	3000 X 2000	ALUMINUM SLIDING WINDOW
22	V	600 X 600	FULLY GAZED VENTILATOR
23	V	600 X 600	FULLY GAZED VENTILATOR
24	V	450 X 600	FULLY GAZED VENTILATOR
25	SW	2400 X 1850	ROCC-JALI AL SLIDING WINDOW

**SHEET - 03 OF 07**  
CONTENT: Third & Fourth floor plan, Area Diagrams & area statement  
OWNER: M/S. PNDI CONSTRUCTIONS LLP (PARTNERS)  
1) SURASH WAMCHAND JANI  
2) DSHANK SURASH JANIOWNERS SIGNATURE:  
M/S. PNDI CONSTRUCTIONS LLP (PARTNERS)  
1) SURASH WAMCHAND JANI  
2) DSHANK SURASH JANI

**ABHINAV JOGI**  
ARCHITECTS  
GOVT REGISTERED ARCHITECTS  
18/33, 33/3, 33/1, 33/2, 33/3, 33/4, 33/5, 33/6, 33/7, 33/8, 33/9, 33/10, 33/11, 33/12, 33/13, 33/14, 33/15, 33/16, 33/17, 33/18, 33/19, 33/20, 33/21, 33/22, 33/23, 33/24, 33/25, 33/26, 33/27, 33/28, 33/29, 33/30, 33/31, 33/32, 33/33, 33/34, 33/35, 33/36, 33/37, 33/38, 33/39, 33/40, 33/41, 33/42, 33/43, 33/44, 33/45, 33/46, 33/47, 33/48, 33/49, 33/50, 33/51, 33/52, 33/53, 33/54, 33/55, 33/56, 33/57, 33/58, 33/59, 33/60, 33/61, 33/62, 33/63, 33/64, 33/65, 33/66, 33/67, 33/68, 33/69, 33/70, 33/71, 33/72, 33/73, 33/74, 33/75, 33/76, 33/77, 33/78, 33/79, 33/80, 33/81, 33/82, 33/83, 33/84, 33/85, 33/86, 33/87, 33/88, 33/89, 33/90, 33/91, 33/92, 33/93, 33/94, 33/95, 33/96, 33/97, 33/98, 33/99, 33/100, 33/101, 33/102, 33/103, 33/104, 33/105, 33/106, 33/107, 33/108, 33/109, 33/110, 33/111, 33/112, 33/113, 33/114, 33/115, 33/116, 33/117, 33/118, 33/119, 33/120, 33/121, 33/122, 33/123, 33/124, 33/125, 33/126, 33/127, 33/128, 33/129, 33/130, 33/131, 33/132, 33/133, 33/134, 33/135, 33/136, 33/137, 33/138, 33/139, 33/140, 33/141, 33/142, 33/143, 33/144, 33/145, 33/146, 33/147, 33/148, 33/149, 33/150, 33/151, 33/152, 33/153, 33/154, 33/155, 33/156, 33/157, 33/158, 33/159, 33/160, 33/161, 33/162, 33/163, 33/164, 33/165, 33/166, 33/167, 33/168, 33/169, 33/170, 33/171, 33/172, 33/173, 33/174, 33/175, 33/176, 33/177, 33/178, 33/179, 33/180, 33/181, 33/182, 33/183, 33/184, 33/185, 33/186, 33/187, 33/188, 33/189, 33/190, 33/191, 33/192, 33/193, 33/194, 33/195, 33/196, 33/197, 33/198, 33/199, 33/200, 33/201, 33/202, 33/203, 33/204, 33/205, 33/206, 33/207, 33/208, 33/209, 33/210, 33/211, 33/212, 33/213, 33/214, 33/215, 33/216, 33/217, 33/218, 33/219, 33/220, 33/221, 33/222, 33/223, 33/224, 33/225, 33/226, 33/227, 33/228, 33/229, 33/230, 33/231, 33/232, 33/233, 33/234, 33/235, 33/236, 33/237, 33/238, 33/239, 33/240, 33/241, 33/242, 33/243, 33/244, 33/245, 33/246, 33/247, 33/248, 33/249, 33/250, 33/251, 33/252, 33/253, 33/254, 33/255, 33/256, 33/257, 33/258, 33/259, 33/260, 33/261, 33/262, 33/263, 33/264, 33/265, 33/266, 33/267, 33/268, 33/269, 33/270, 33/271, 33/272, 33/273, 33/274, 33/275, 33/276, 33/277, 33/278, 33/279, 33/280, 33/281, 33/282, 33/283, 33/284, 33/285, 33/286, 33/287, 33/288, 33/289, 33/290, 33/291, 33/292, 33/293, 33/294, 33/295, 33/296, 33/297, 33/298, 33/299, 33/300, 33/301, 33/302, 33/303, 33/304, 33/305, 33/306, 33/307, 33/308, 33/309, 33/310, 33/311, 33/312, 33/313, 33/314, 33/315, 33/316, 33/317, 33/318, 33/319, 33/320, 33/321, 33/322, 33/323, 33/324, 33/325, 33/326, 33/327, 33/328, 33/329, 33/330, 33/331, 33/332, 33/333, 33/334, 33/335, 33/336, 33/337, 33/338, 33/339, 33/340, 33/341, 33/342, 33/343, 33/344, 33/345, 33/346, 33/347, 33/348, 33/349, 33/350, 33/351, 33/352, 33/353, 33/354, 33/355, 33/356, 33/357, 33/358, 33/359, 33/360, 33/361, 33/362, 33/363, 33/364, 33/365, 33/366, 33/367, 33/368, 33/369, 33/370, 33/371, 33/372, 33/373, 33/374, 33/375, 33/376, 33/377, 33/378, 33/379, 33/380, 33/381, 33/382, 33/383, 33/384, 33/385, 33/386, 33/387, 33/388, 33/389, 33/390, 33/391, 33/392, 33/393, 33/394, 33/395, 33/396, 33/397, 33/398, 33/399, 33/400, 33/401, 33/402, 33/403, 33/404, 33/405, 33/406, 33/407, 33/408, 33/409, 33/410, 33/411, 33/412, 33/413, 33/414, 33/415, 33/416, 33/417, 33/418, 33/419, 33/420, 33/421, 33/422, 33/423, 33/424, 33/425, 33/426, 33/427, 33/428, 33/429, 33/430, 33/431, 33/432, 33/433, 33/434, 33/435, 33/436, 33/437, 33/438, 33/439, 33/440, 33/441, 33/442, 33/443, 33/444, 33/445, 33/446, 33/447, 33/448, 33/449, 33/450, 33/451, 33/452, 33/453, 33/454, 33/455, 33/456, 33/457, 33/458, 33/459, 33/460, 33/461, 33/462, 33/463, 33/464, 33/465, 33/466, 33/467, 33/468, 33/469, 33/470, 33/471, 33/472, 33/473, 33/474, 33/475, 33/476, 33/477, 33/478, 33/479, 33/480, 33/481, 33/482, 33/483, 33/484, 33/485, 33/486, 33/487, 33/488, 33/489, 33/490, 33/491, 33/492, 33/493, 33/494, 33/495, 33/496, 33/497, 33/498, 33/499, 33/500, 33/501, 33/502, 33/503, 33/504, 33/505, 33/506, 33/507, 33/508, 33/509, 33/510, 33/511, 33/512, 33/513, 33/514, 33/515, 33/516, 33/517, 33/518, 33/519, 33/520, 33/521, 33/522, 33/523, 33/524, 33/525, 33/526, 33/527, 33/528, 33/529, 33/530, 33/531, 33/532, 33/533, 33/534, 33/535, 33/536, 33/537, 33/538, 33/539, 33/540, 33/541, 33/542, 33/543, 33/544, 33/545, 33/546, 33/547, 33/548, 33/549, 33/550, 33/551, 33/552, 33/553, 33/554, 33/555, 33/556, 33/557, 33/558, 33/559, 33/560, 33/561, 33/562, 33/563, 33/564, 33/565, 33/566, 33/567, 33/568, 33/569, 33/570, 33/571, 33/572, 33/573, 33/574, 33/575, 33/576, 33/577, 33/578, 33/579, 33/580, 33/581, 33/582, 33/583, 33/584, 33/585, 33/586, 33/587, 33/588, 33/589, 33/590, 33/591, 33/592, 33/593, 33/594, 33/595, 33/596, 33/597, 33/598, 33/599, 33/600, 33/601, 33/602, 33/603, 33/604, 33/605, 33/606, 33/607, 33/608, 33/609, 33/610, 33/611, 33/612, 33/613, 33/614, 33/615, 33/616, 33/617, 33/618, 33/619, 33/620, 33/621, 33/622, 33/623, 33/624, 33/625, 33/626, 33/627, 33/628, 33/629, 33/630, 33/631, 33/632, 33/633, 33/634, 33/635, 33/636, 33/637, 33/638, 33/639, 33/640, 33/641, 33/642, 33/643, 33/644, 33/645, 33/646, 33/647, 33/648, 33/649, 33/650, 33/651, 33/652, 33/653, 33/654, 33/655, 33/656, 33/657, 33/658, 33/659, 33/660, 33/661, 33/662, 33/663, 33/664, 33/665, 33/666, 33/667, 33/668, 33/669, 33/670, 33/671, 33/672, 33/673, 33/674, 33/675, 33/676, 33/677, 33/678, 33/679, 33/680, 33/681, 33/682, 33/683, 33/684, 33/685, 33/686, 33/687, 33/688, 33/689, 33/690, 33/691, 33/692, 33/693, 33/694, 33/695, 33/696, 33/697, 33/698, 33/699, 33/700, 33/701, 33/702, 33/703, 33/704, 33/705, 33/706, 33/707, 33/708, 33/709, 33/710, 33/711, 33/712, 33/713, 33/714, 33/715, 33/716, 33/717, 33/718, 33/719, 33/720, 33/721, 33/722, 33/723, 33/724, 33/725, 33/726, 33/727, 33/728, 33/729, 33/730, 33/731, 33/732, 33/733, 33/734, 33/735, 33/736, 33/737, 33/738, 33/739, 33/740, 33/741, 33/742, 33/743, 33/744, 33/745, 33/746, 33/747, 33/748, 33/749, 33/750, 33/751, 33/752, 33/753, 33/754, 33/755, 33/756, 33/757, 33/758, 33/759, 33/760, 33/761, 33/762, 33/763, 33/764, 33/765, 33/766, 33/767, 33/768, 33/769, 33/770, 33/771, 33/772, 33/773, 33/774, 33/775, 33/776, 33/777, 33/778, 33/779, 33/780, 33/781, 33/782, 33/783, 33/784, 33/785, 33/786, 33/787, 33/788, 33/789, 33/790, 33/791, 33/792, 33/793, 33/794, 33/795, 33/796, 33/797, 33/798, 33/799, 33/800, 33/801, 33/802, 33/803, 33/804, 33/805, 33/806, 33/807, 33/808, 33/809, 33/810, 33/811, 33/812, 33/813, 33/814, 33/815, 33/816, 33/817, 33/818, 33/819, 33/820, 33/821, 33/822, 33/823, 33/824, 33/825, 33/826, 33/827, 33/828, 33/829, 33/830, 33/831, 33/832, 33/833, 33/834, 33/835, 33/836, 33/837, 33/838, 33/839, 33/840, 33/841, 33/842, 33/843, 33/844, 33/845, 33/846, 33/847, 33/848, 33/849, 33/850, 33/851, 33/852, 33/853, 33/854, 33/855, 33/856, 33/857, 33/858, 33/859, 33/860, 33/861, 33/862, 33/863, 33/864, 33/865, 33/866, 33/867, 33/868, 33/869, 33/870, 33/871, 33/872, 33/873, 33/874, 33/875, 33/876, 33/877, 33/878, 33/879, 33/880, 33/881, 33/882, 33/883, 33/884, 33/885, 33/886, 33/887, 33/888, 33/889, 33/890, 33/891, 33/892, 33/893, 33/894, 33/895, 33/896, 33/897, 33/898, 33/899, 33/900, 33/901, 33/902, 33/903, 33/904, 33/905, 33/906, 33/907, 33/908, 33/909, 33/910, 33/911, 33/912, 33/913, 33/914, 33/915, 33/916, 33/917, 33/918, 33/919, 33/920, 33/921, 33/922, 33/923, 33/924, 33/925, 33/926, 33/927, 33/928, 33/929, 33/930, 33/931, 33/932, 33/933, 33/934, 33/935, 33/936, 33/937, 33/938, 33/939, 33/940, 33/941, 33/942, 33/943, 33/944, 33/945, 33/946, 33/947, 33/948, 33/949, 33/950, 33/951, 33/952, 33/953, 33/954, 33/955, 33/956, 33/957, 33/958, 33/959, 33/960, 33/961, 33/962, 33/963, 33/964, 33/965, 33/966, 33/967, 33/968, 33/969, 33/970, 33/971, 33/972, 33/973, 33/974, 33/975, 33/976, 33/977, 33/978, 33/979, 33/980,