

TENTITIVE CONSTRUCTION AREA

"SUNDARVAN NINES"  
FOR :F ND H CONSTRUCTION LLP  
PROPOSED "RESIDENTIAL & COMMERCIAL BUILDING"  
LOCATION : F.P.-118 A, MUNJE, AT PEN, DIST. RAIGAD.

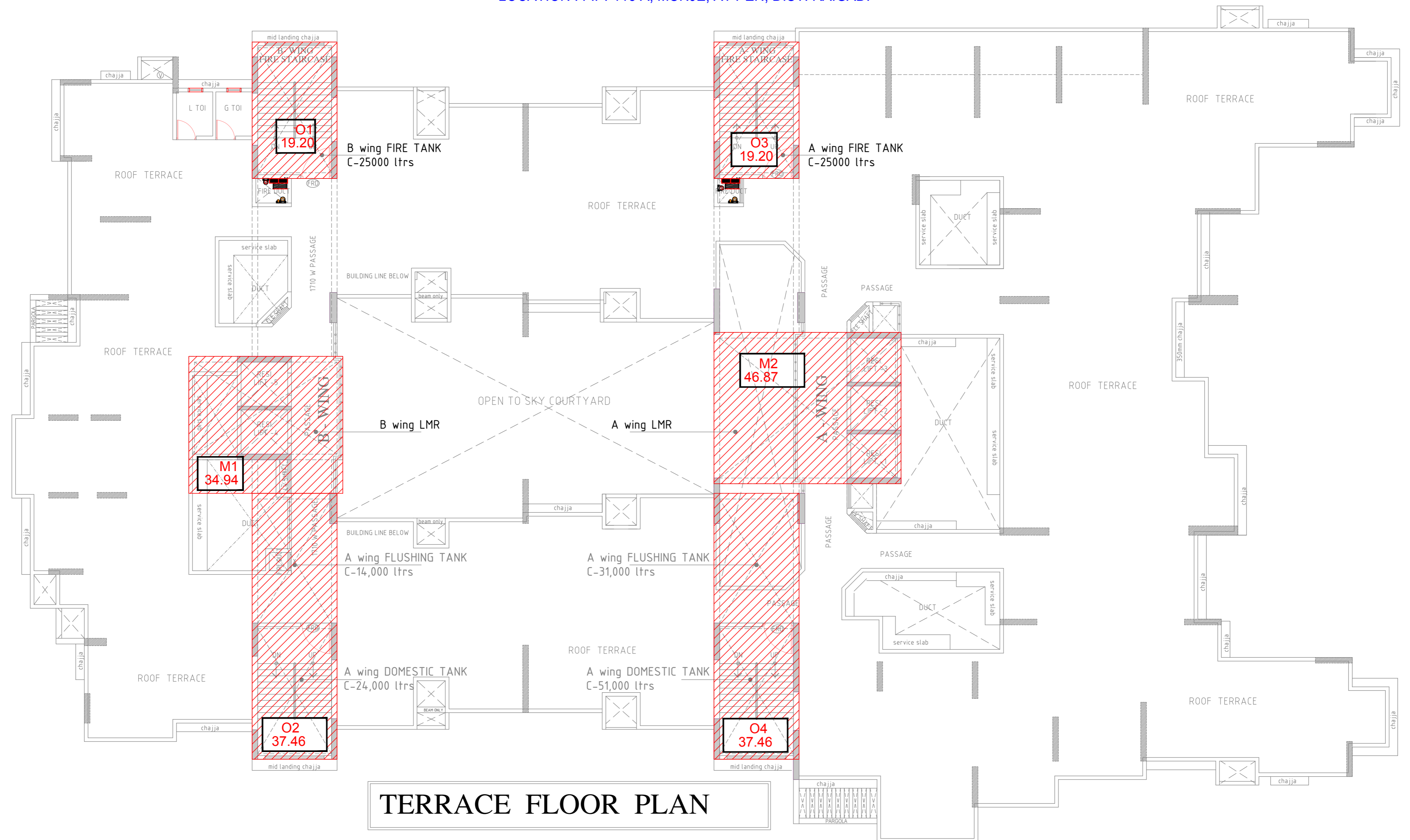
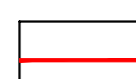

TERRACE FLOOR PLAN

 CONSTRUCTION AREA OF OHT & LMR ROOM (O1+O2+O3+O4+M1+M2)  
 = (19.20+37.46+19.20+37.46+34.94+46.87) SQ.M  
 = (195.13) SQ.M  
 = 2100.00 SQ.FT

2100.00 SQ.FT