

31/05/2024.

~~JOB~~
SBI

Rucha Pathak. - 7042549111

Flat No 2306, 23rd Hr, Tower-3, Godrej Hillside-1
Mhaling, Pune.

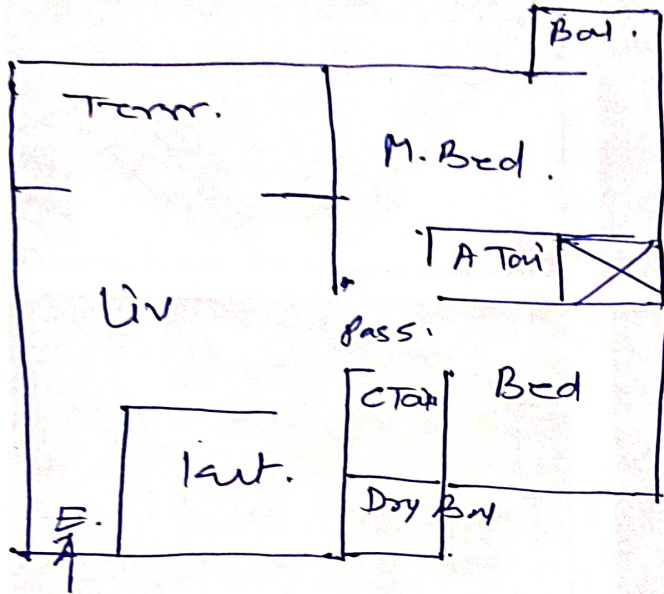

SqM.

$$\begin{aligned} \text{Liv} &= 3.32 \times 4.6 = 15.272 \\ &= 1.1 \times 2.56 = 2.82 \\ \text{Terr} &= 3.32 \times 2.75 = 9.13 \\ \text{kitch} &= 2.4 \times 2.1 = 5.04 \\ \text{Dry Bal} &= 1.3 \times 1.25 = 1.63 \\ \text{Pass} &= 1.4 \times 0.98 = 1.37 \\ \text{C Toilet} &= 1.2 \times 2.27 = 2.72 \\ \text{M Bed} &= 3.33 \times 3.48 = 11.59 \\ &0.96 \times 1.03 = 0.99 \\ \text{Bal} &= 1.1 \times 1.5 = 1.65 \\ \text{A Toilet} &= 2.23 \times 1.2 = 3.35 \end{aligned}$$

Building is G + 24, 3 lifts,
Boundries.

Total. = 55.55_{sqm}
598 SqM.

N - Flat. 2306. — Balewadi-Nande Rd.

S - OTS. —

E - Entrance/Pass. —

W - OTS. —

} undeveloped land.

This flat consist liv with Terrace, kitch with dry Balcony
Comm Toilet, Bed-1, Bed 2 with att. Toilet & Balcony -
ie (2 BHK)

it is developing Residential area, Nearest Rly
Stn is Chich ward at 13 km, Shivaji nagar at 17 km
Pune Rly Stn at 17 km.