

PROFORMA - B

6

STAMP OF DATE OF RECEIPT OF PLANS

STAMP OF APPROVAL OF PLANS

THE CANCELS APPROVAL TO THE PREVIOUS PLANS SANCTIONED UNDER NO. CHE/ES/2581/S/337 DATED 20/09/18. APPROVED SUBJECT TO THE CONDITIONS MENTIONED IN THIS OFFICE LETTER NO. CHE/ES/2581/S/337 (NEW)

LOTAN SUKADE
O AHIRE
E.E. (B.P.) E.S. - II

VIJAY SOPAN PAWAR
S.E. (B.P.) S / W

JAYESH CHHAGAN DUSANE
A.E. (B.P.) S & T

CONTENTS OF SHEET

1ST & 2ND FLOOR PLAN

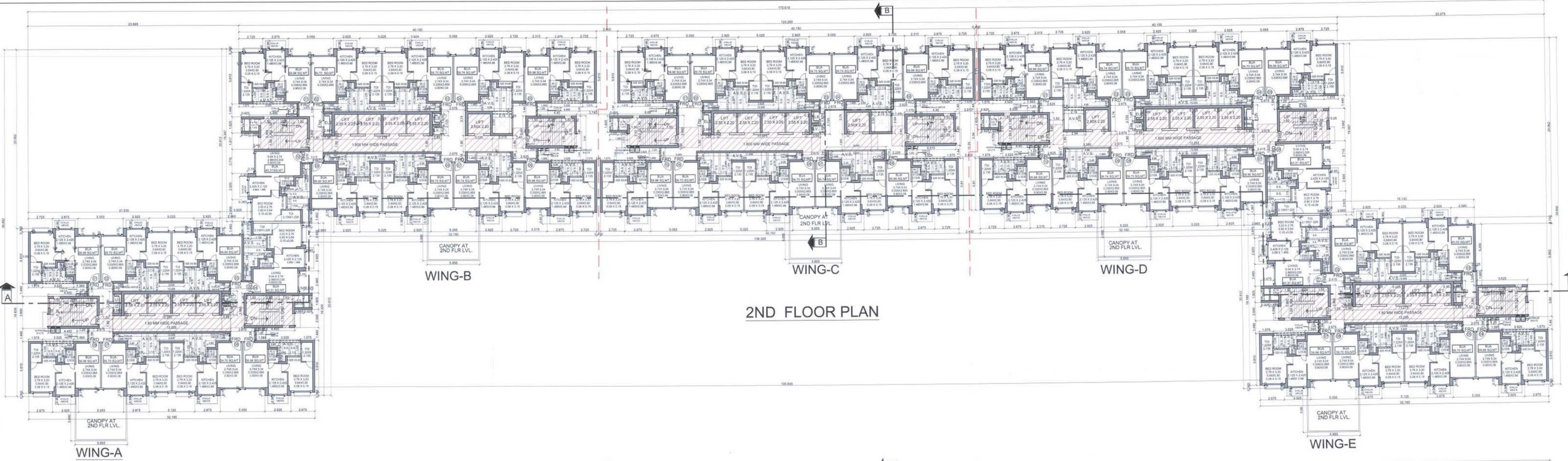

2ND FLOOR PLAN

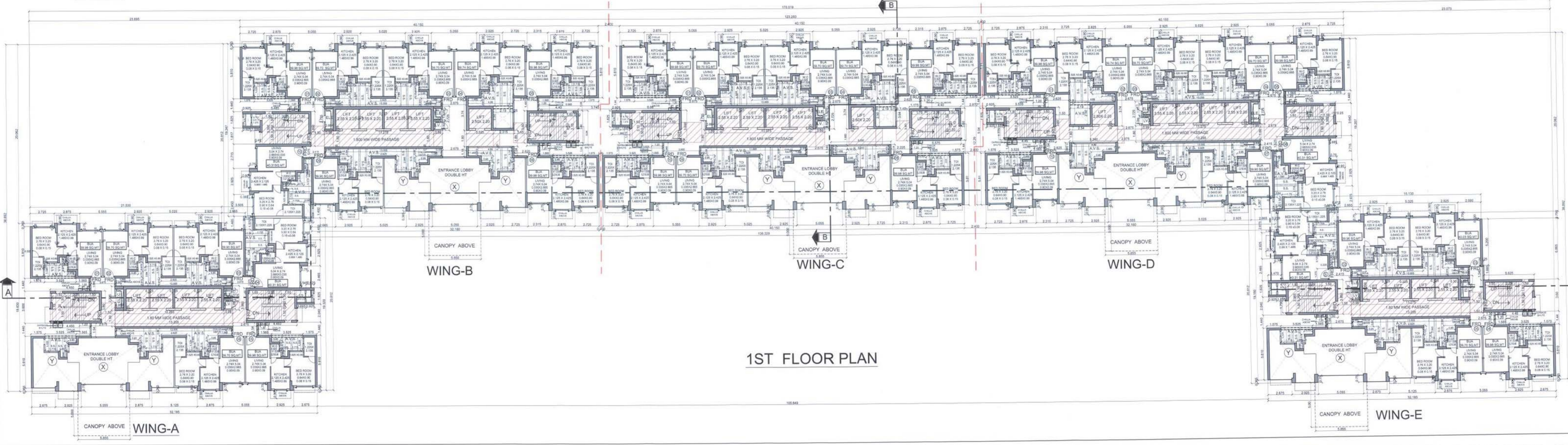

1ST FLOOR PLAN

DESCRIPTION OF PROPOSAL & PROPERTY
PROPOSED RESIDENTIAL BUILDING NO.2 'REGENT HILL' ON SECTOR - XI A ON LAND BEARING C.T.S. Nos. 18 (PT), 19 (PT), 20A (PT), 22B, 22A (PT), & 22B OF VILLAGE POWAI, MUMBAI - 400 076.

NAME OF OWNER & SIGNATURE
Surenra Lakhumal Hiranandani
Digitally signed by Surenra Lakhumal Hiranandani
Date: 2019.04.25 11:28:16 +05'30'

SHRI. SURENRA HIRANANDANI C.A. TO OWNERS.

JOB NO.	DATE	NAME, ADDRESS & SIGNATURE OF ARCHITECT.
DRG. NO.	SCALE 1:150	SUHAS PURUSHOTAM JOSHI Digitally signed by SUHAS PURUSHOTAM JOSHI Date: 2019.04.25 11:18:59 +05'30'
NORTH	DRAWN BY AMOL	ARCHITECT SUHAS JOSHI
	CHK. BY.	OLYMPIA, CENTRAL AVENUE, HIRANANDANI BUSINESS PARK, POWAI, MUMBAI-400076