

BLDG. NO.- 8
BASEMENT + UPPER GROUND + PODIUM(PT.)/FIT. CENTER(PT.) +
1ST TO 30TH FLOOR

DESCRIPTION

PROPOSED LAYOUT ON PLOT BEARING

New S. No. 16 (H.No.1, 2, 3, 4, 5, 6, 8A, 9A, 10A/1,11A,12/1A,12/2A),
New S. No. 17 (H.No.1, 2, 3, 4, 5, 6, 7(A+B), 8, 9,10, 11(A+B+C),12,13,14),
New S. No. 18 (H.No.1, 2, 3, 4, 5, 6B, 7, 8, 9, 10A,11A),
New S. No. 19 (H.No.23, 29, 30, 31, 32, 37, 42, 43/A, 45),
New S. No. 22/A, New S. No. 23/A, New S. No.24,
New S. No. 25 (H.No.1, 2, 3, 4, 5/A, 7/A, 9/C, 12PL,13A),
New S. No. 26 (H.No.8/1/B, 9/A/2,10A+B, 11C, 12),
New S. No. 27 (H.No.10/A, 11/A, 15, 16A, 17),
New S. No. 40 (H.No.15/A, 17/A, 22/A), New S. No.48/4/A/1,
New S. No. 49 (H.No.1/A, 2, 3, 4, 5, 6, 7/A, 8/A),
New S. No. 50 (H.No.3/A/1), New S. No. 51 (H.No.1/A, 5/A),
New S. No. 77 (H.No.13C, 14A)
AT VILLAGE - BALKUM, TAL - DIST - THANE.

CONTENTS OF SHEETS

SECTION :- A - A & B - B.....etc.

STAMP OF APPROVAL OF PLAN

AMENDED
Plans are approved Subject to conditions
Prescribed in Permit No. V.P. 505/006/08
TMC/TD-DP/TPS/144-72/23 Dated..24/09/2023

Deputy Engineer
(TDD)

Executive Engineer
(TDD)

Thane Municipal Corporation
The City of Thane

सावधान
"अंगूर नकाशानुसार बांधकाम न करणे तसेच
शिल्लक मिळालेला विधानमंडलीनुसार आवश्यक त्या
नकाशाची नक्शा अंदाजकाम करणे, महाराष्ट्र
सर्व्हायव्हानस अधिनियम, 1947 च्या
अनुच्छेद 47(2) व 47(3) अन्वये बांधकाम
कार्ये न करणे व अशा बांधकामात
बाधक न घडणे याबाबत सावधानता घ्यावी"



CERTIFICATE OF AREA

CERTIFIED THAT THE PLOT UNDER REFERENCE WAS SURVEYED BY ME ON ... AND THE
DIMENSIONS OF SIDES, ETC. OF PLOT STATED ON PLAN ARE AS MEASURED ON SITE AND THE
AREA SO WORKED OUT TALLIES WITH THE AREA STATED IN DOCUMENTS OWNERSHIP.

SIGNATURE OF LICENSED ARCHITECT

OWNER'S DECLARATION

I/We undersigned hereby confirm that I/We would abide by plans approved by Authority/Collector. I/We
would execute the structure as per approved plans. Also I/We would execute the work under
supervision of proper technical person so as to ensure the quality and safety at the work site.

OWNER (S) name and signature -

M/s. DDEK ENTERPRISES

Architect/ Licensed Engineer/Supervisor name and signature

Drawing No.	Scale	Drawn by	Checked by	Registration No. of Architect/ License no. of Licensed Engineer/ Supervisor
-------------	-------	----------	------------	--

10 FOLDS

ARCHITECTS & CONSULTANTS

506, A Wing, Dev Corpora, Eastern Express Highway,
Cadbury Junction, Khopat, Thane (W) 400 601.
t : 022-41008662 / 63 / 64. Email:10foldsarchitects@gmail.com

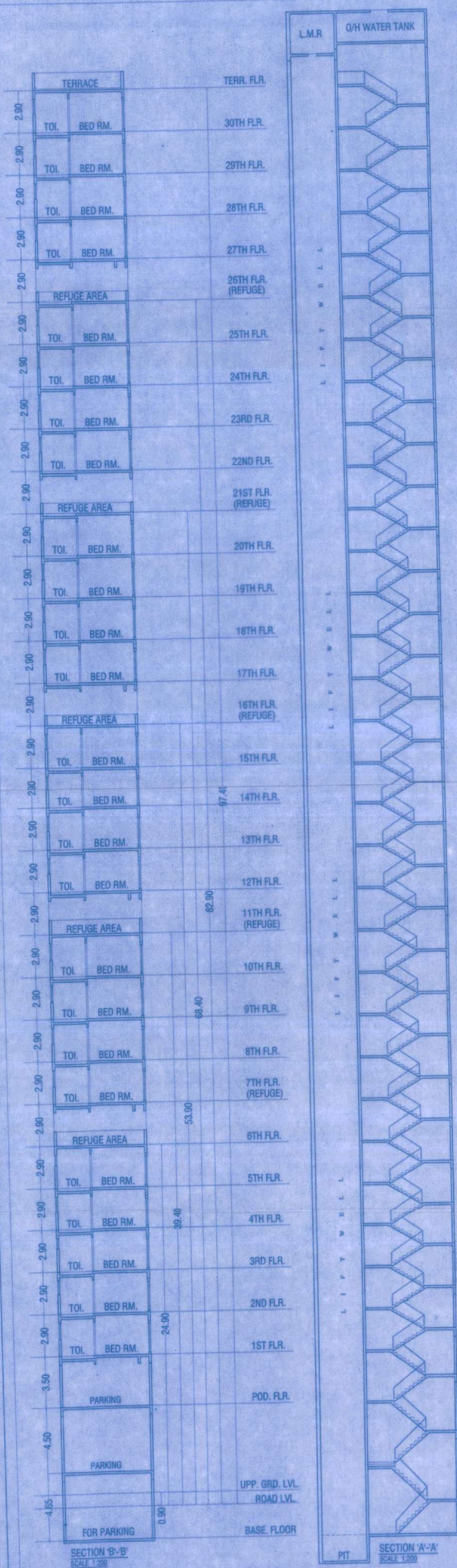

SECTION 'B'-'B'
SCALE 1:200

SECTION 'A'-'A'
SCALE 1:200