

**APPROVED**  
 Approved subject to the conditions mentioned under the office letter No. 111/1919/2014 (Serial No. 2138) dated 21.05.19 and without prejudice to the provisions of the Factories Act, 1948 and the Rules prescribed thereunder.  
 Chief Engineer of Factories & Boilers  
 Government of Goa

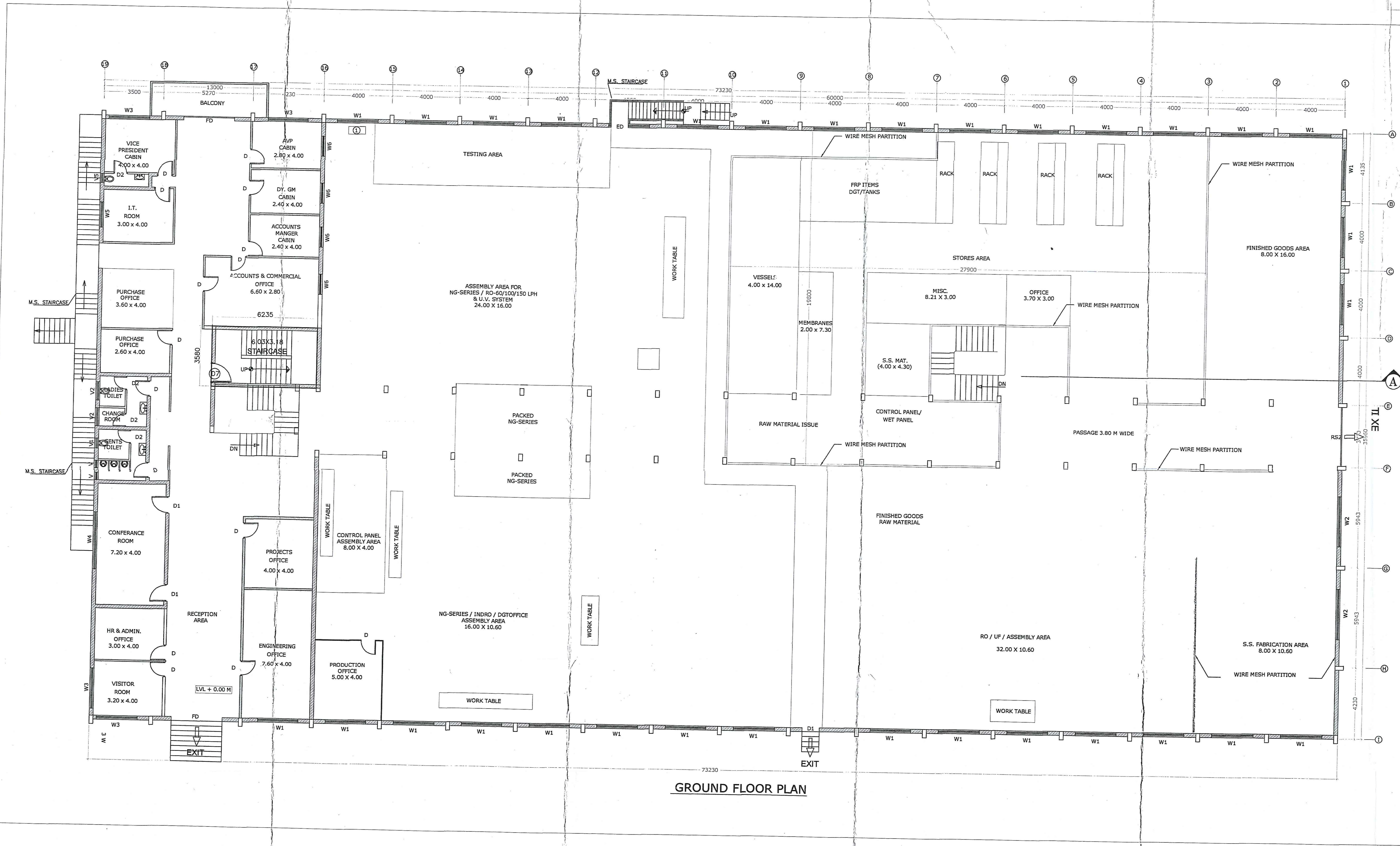
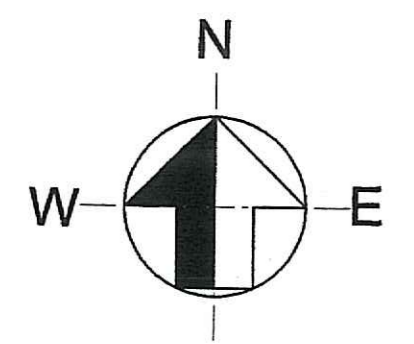
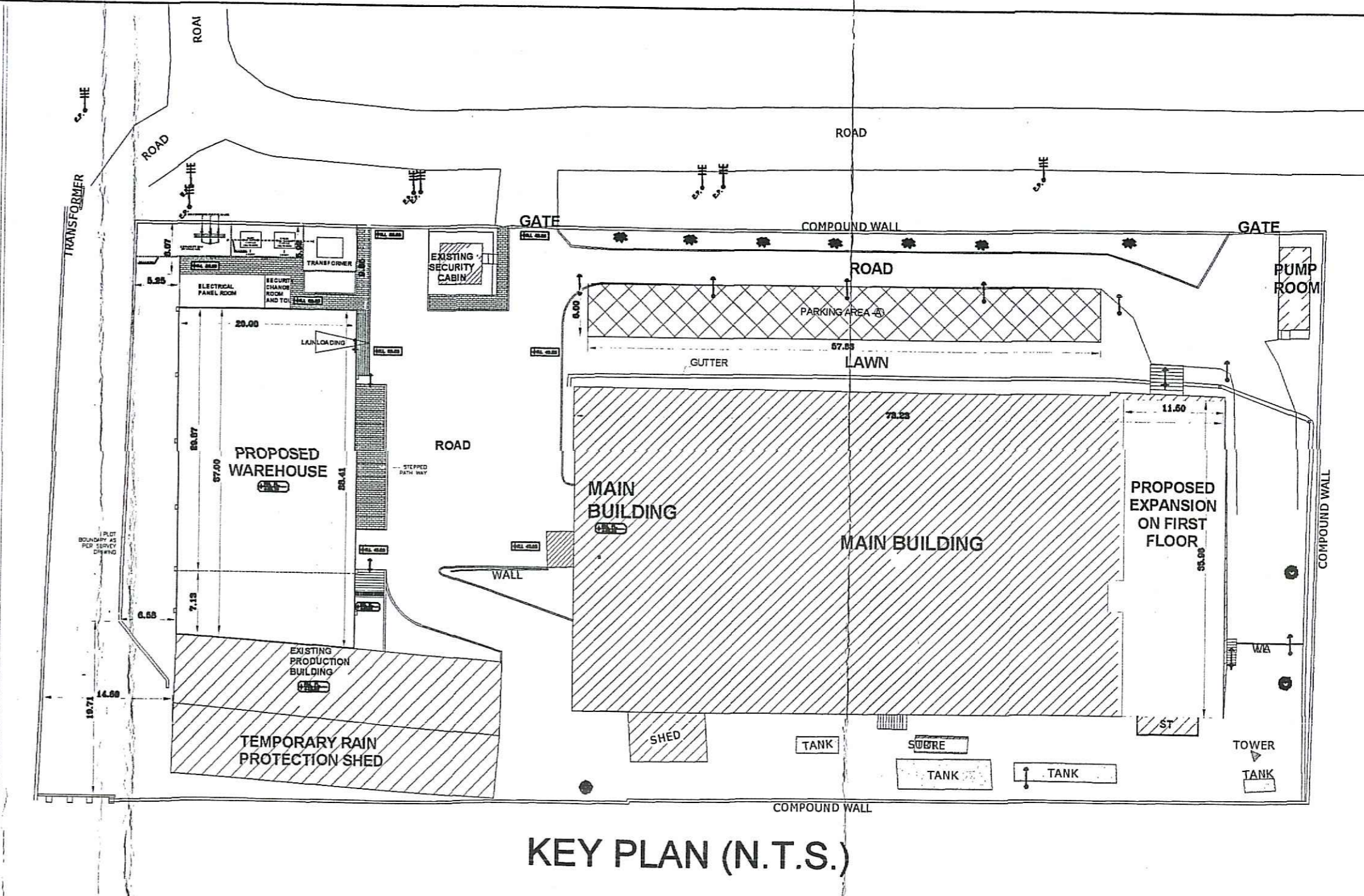

**SCHEDULE FOR OPENINGS**

TYPE	CLEAR SIZE IN MTS.
FD	3.00 X 2.80
RS1	3.50 X 3.30
RS2	4.00 X 3.50
D	0.90 X 2.10
D1	1.00 X 2.10
D2	0.80 X 2.10
W1	2.40 X 2.35
W2	3.00 X 1.70
W3	1.20 X 1.50
W4	3.40 X 1.80
W5	1.50 X 0.80
W6	1.20 X 0.60
V	0.45 X 0.60
V1	0.60 X 0.75
V2	1.10 X 0.60
V3	0.55 X 0.55

**LEGENDS -**

RS	ROLLING SHUTTER
ED	EMERGENCY DOOR
AL	ALRLOCK
HT	HEIGHT
ST	STAIRCASE
P-XX	PUMP
BL	BLOWER
VP	VACUUM PUMP
FL	FILTER
CF	CARTIDGE FILTER
HE	HEAT EXCHANGER
SOT	STRAINER
RTK	RINSE TANK
HTK	HOT TANK
CHT	CHEMICAL TANK
HMT	HUMECTANT TANK
RTK	RINSE TANK
BST	BASKET STRAINER
AC-06	DARKIN AIR CONDITIONING UNIT INDOOR
SD	SURFACE MOUNT MULTISENSOR DETECTOR
BD	BEAM DETECTOR
REF	REFLECTOR
MC	MANUAL CALL POINT
HF	WALL MOUNTED HOOTER CUM FLASHER
WEH	FIRE HYDRANT POINT
CA	COMPRESSED AIR
RW	RAW WATER
TK	TANK (PORTABLE)
PS-XX	ASITATOR/MIXER
CS	CONDENSER UNIT

**SCHEDULE OF MACHINE/EQUIPMENT**

SR. NO.	NAME OF THE MACHINE	NO.	SIZE	HEIGHT
1	Air Compressor	1	1.00 X 0.45	0.90
2	Pipe Cutter	1	1.25 X 1.25	1.20

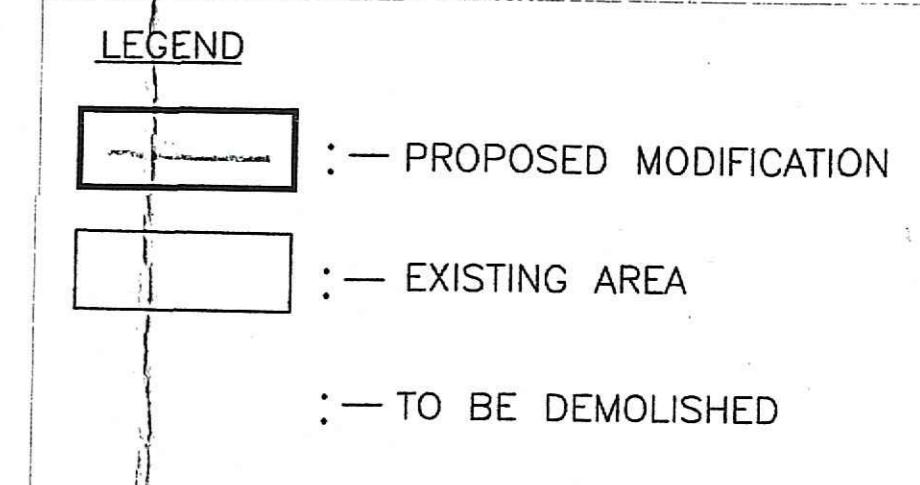

- GENERAL NOTES :-**
- ALL DIMENSIONS ARE IN M.M. LEVELS AND ROOM DIMENSIONS ARE IN METERS.
  - ONLY LATEST REVISION TO BE REFERRED AND PREVIOUS REVISIONS TO BE DISCARDED.
  - ALL DIMENSIONS ARE UNFINISHED DIMENSIONS UNLESS NOTED OTHERWISE (U.N.O.) EXCEPT DOOR & WINDOW.
  - ANY DISCREPANCY IN THE DRG. SHALL BE BROUGHT TO THE NOTICE OF SITE ENGINEER BEFORE EXECUTION.
  - DRAWING SHALL NOT BE SCALED, ONLY WRITTEN DIMENSIONS TO BE FOLLOWED.
  - REFER CIVIL DRAWINGS FOR STRUCTURAL DETAILS.
  - MASONRY OPENING SIZES ARE FINISHED SIZES

FOR ION EXCHANGE (INDIA) LIMITED  
 Anand P. Patil  
 Area Officer  
 Executive Director

VISHANT P. NAIK  
 REGISTERED ENGINEER  
 REGIST. NO. ENR012014

MIL ION EXCHANGE (INDIA) PVT. LTD.  
 PLOT NO. L-46/69, VERNA INDUSTRIAL ESTATE, VERNA, SALCETE-GOA.

**ION EXCHANGE**

ARCHITECTS AND ENGINEERS  
**ARNITA CONSULTANTS PVT. LTD.**  
 (FORMERLY KNOWN AS ARNITA SEE CONSULTANTS PVT. LTD.)  
 305-308, 3RD FLOOR, WELINGTON BUSINESS PARK-1,  
 NEAR METRO, MID. CROSS, ANDHERI-WESTERLY, MUMBAI.  
 TEL: 011-27777500, Email: info@arnita.co.in

TRADE: ARCHITECTURE  
 FACILITY: MANUFACTURING  
 BUILDING NAME: MAIN BUILDING  
 DWG. TITLE: GROUND FLOOR PLAN (REVISED)

RO: 21.05.19 ISSUED FOR F1 SUBMISSION S.M. S.P.  
 REV. NO. DATE REVISIONS DRN BY: CHK BY: APRV BY: JOB NO. 1819-38. DWG. NO. 1819-38-FIS-ABA-101B-R0  
 SCALE: 1:100

This drawing and the design it covers are the property of ARNITA CONSULTANTS PVT. LTD. They are hereby handed out on the basis of a written agreement that they will not be used for any other project without the written consent of the firm.

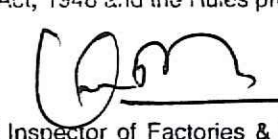

**APPROVED**  
 Approved subject to the conditions mentioned under this  
 office letter No. **SR/BA-2/2014/1042/10001**  
 dated **31.03.2014** and without prejudice to the  
 provision of the Factories Act, 1947 and the Rules prescribed  
 thereunder.  
  
 Chief Inspector of Factories & Boilers  
 Government of Goa

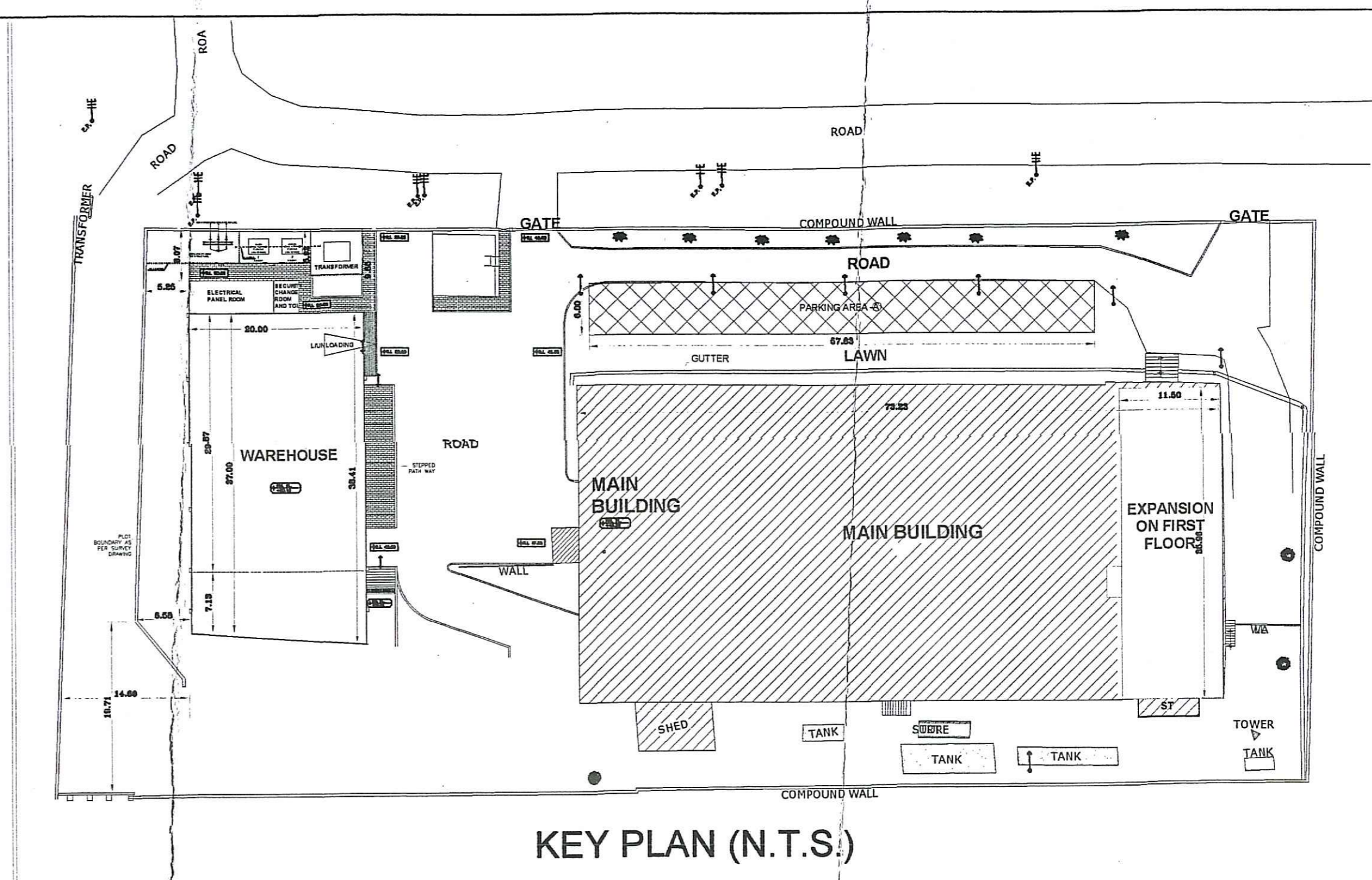

**SCHEDULE OF MACHINE/EQUIPMENT**

SERIAL NO.	NAME OF THE MACHINE	NO.	SIZE	HEIGHT
1	Diesel Generator	1	2.50 X 0.95	1.80
2	Panel	1	1.20 X 0.75	0.95
3	Panel	1	0.40 X 0.37	0.50
4	Electrical Panel	1	2.20 X 0.50	2.15
5	Lathe M/C	1	2.90 X 1.40	1.50
6	Drill M/C	1	1.30 X 0.50	2.00
7	Grinding M/C	1	30.5 X 0.34	0.50
8	Pumps	2	1.00 X 0.60	0.80
9	Pumps	2	0.40 X 0.40	1.40
10	Pumps	2	0.25 X 0.90	0.95
11	Membrane Testing M/C	2	5.00 X 0.50	2.10
12	Membrane Testing M/C	1	2.20 X 1.40	2.10
13	Membrane Testing M/C	1	2.30 X 2.30	2.10
14	Element outer wrapping M/C	1	2.30 X 0.60	1.20
15	Drying Rack	1	2.70 X 0.65	2.10
16	Ultrasonic Meth. Mixing M/C	1	1.60 X 0.60	0.50
17	Rolling M/C Big	2	2.50 X 2.00	1.30
18	Rolling M/C Small	3	2.75 X 1.40	1.30
19	Membrane Sheet Prep. Table	1	1.40 X 0.80	1.30
20	Membrane Sheet Prep. Table	1	3.50 X 1.20	1.20
21	Element Trimming M/C	1	2.40 X 0.70	1.50
22	Double Trimming M/C	1	1.70 X 0.40	1.20
23	Cutting Table	1	3.40 X 1.30	1.20
24	Welding Table	1	2.70 X 1.30	1.20
25	Electric Panel	1	4.00 X 0.35	2.10
26	Panel	1	1.50 X 0.50	2.40

**LEGENDS :-**

RS	ROLLING SHUTTER
ED	EMERGENCY DOOR
AL	AIRLOCK
HT	HEIGHT
ST	STAIRCASE
P-XX	PUMP
BL	BLOWER
VP	VACUUM PUMP
FL	FILTER
CF	CARTIDGE FILTER
HE	HEAT EXCHANGER
SOT	STRAINER
RTK	RINSE TANK
HTK	HOT TANK
CHT	CHEMICAL TANK
HMT	HUMECTANT TANK
RTK	RINSE TANK
BST	BASKET STRAINER
AC-06	DARKIN AIR CONDITIONING UNIT INDOOR
SD	SURFACE MOUNT MULTISENSOR DETECTOR
BD	BEAM DETECTOR
RF	REFLECTOR
MC	MANUAL CALL POINT
WF	WALL MOUNTED HOOTER CUM FLASHER
WEH	FIRE HYDRANT POINT
CA	COMPRESSED AIR
RW	RAW WATER
TK	TANK (PORTABLE)
PS-XX	AGITATOR/MIXER
CS	CONDENSER UNIT

**SCHEDULE FOR OPENINGS**

TYPE	CLEAR SIZE IN MTS.	NO.
RS1	3.20 X 2.40	1
RS2	3.77 X 2.40	2
SD	5.80 X 3.00	1
SD	1.50 X 2.40	1
D1	1.50 X 2.10	1
D2	1.20 X 2.10	3
D3	1.00 X 2.10	7
DM	0.80 X 2.10	9
W2	1.00 X 1.70	1
W3	2.40 X 1.70	3
W4	2.40 X 1.70	6
W5	2.30 X 1.85	2
W6	3.40 X 1.70	8
V1	0.60 X 0.60	2
V2	1.00 X 1.00	1
V3	0.4 X 1.00	2
V4	1.20 X 1.00	1
V5	0.50 X 0.60	2

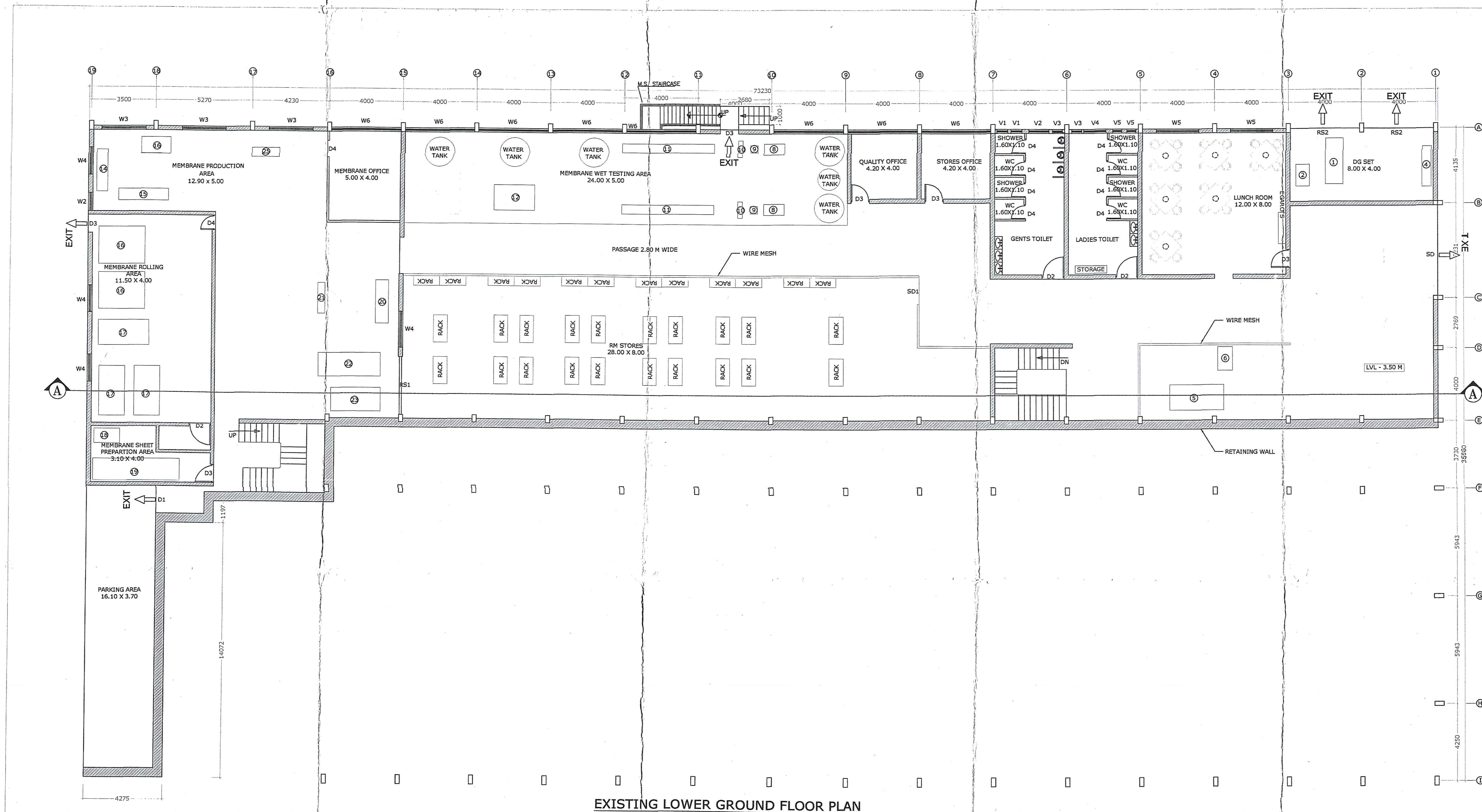

**EXISTING LOWER GROUND FLOOR PLAN**  
 (FIN. FLR. RL. 00.00 M.)

**FLOOR PLAN GENERAL NOTES:-**

- ALL DIMENSIONS ARE IN M.M. LEVELS AND ROOM DIMENSIONS ARE IN METERS.
- ONLY LATEST REVISION TO BE REFERRED AND PREVIOUS REVISIONS TO BE DISCARDED.
- ALL DIMENSIONS ARE UNFINISHED DIMENSIONS UNLESS NOTED OTHERWISE (U.N.O.) EXCEPT DOOR & WINDOW.
- ANY DISCREPANCY IN THE DRG. SHALL BE BROUGHT TO THE NOTICE OF SITE ENGINEER BEFORE EXECUTION.
- DRAWING SHALL NOT BE SCALED. ONLY WRITTEN DIMENSIONS TO BE FOLLOWED.
- REFER CIVIL DRAWINGS FOR STRUCTURAL DETAILS.
- MASONRY OPENING SIZES ARE FINISHED SIZES

PLOT NO.-L-48/49,VERNA INDUSTRIAL ESTATE,VERNA GOA.  
 NOTE:FULL AREA IS FORCED VENTILATION/HVAC SYSTEM

RD	DATE	ISSUED FOR STATUTORY APPROVAL	S.N.	S.P.	JOB NO.	DWG. NO. :-
RD	12.03.19	ISSUED FOR STATUTORY APPROVAL			1819-38	1819-38-GIDC-ABA-101A-RD
REV. NO.	DATE	REVISIONS	DRN. BY	CHK. BY	APPR. BY	SCALE
						1:100

For ION EXCHANGE (INDIA) LIMITED  
 Ankur Patil  
 Ankur Patil  
 Executive Director

For Ion Exchange (India) Ltd.  
 Vishant P. Naik  
 REGISTERED ENGINEER  
 REGIST. NO. ER0012/2014

ION EXCHANGE  
 MIN. ION EXCHANGE (INDIA) PVT. LTD.  
 PLOT NO.-L-48/49, VERNA INDUSTRIAL ESTATE, VERNA, SALCETE-GOA.

ARNITA CONSULTANTS' PVT. LTD.  
 (FORMERLY KNOWN AS ARNITA SEZ CONSULTANTS PVT. LTD.)  
 305-306, 3RD FLOOR, HILLTOP BUSINESS CENTER-1,  
 MARA, MIDC, STATE HIGHWAY-KARVA ROAD,  
 MARA, HONAVALE, 404005, INDIA  
 TEL: (91-22) 87775000, Email: info@arnita.in

This drawing and the design it covers are the property of ARNITA CONSULTANTS' PVT. LTD. They are hereby loaned to you on the understanding that you will not be allowed to reproduce, copy, issue, or in any way use the design or drawings in the building or any other structure, without the written consent of the firm.

SR. NO.	DRG. NO.	REFERENCE DRAWING
1.		

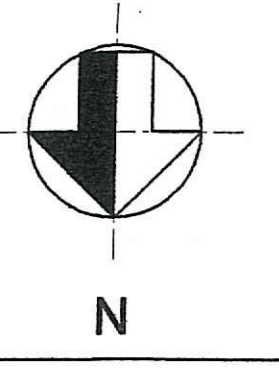



For ION EXCHANGE (INDIA) LIMITED

For Ion Exchange (India) Ltd.

Aankur Patri  
Executive Director

Sudhir M. Desai  
Vice President

VISHANT P. NAIK  
REGISTERED ENGINEER  
REGIST NO. ER/0012/2014

PROPOSED AREA STATEMENT	
I	PLOT AREA = 8710.00 SQM.
II	PERMISSIBLE F.S.I = 1:1.5
III	ALLOWABLE GROUND COVERAGE = 60%
IV	TOTAL EXISTING BUILT UP AREA = 3130.61 SQM.
V	TOTAL EXISTING GROUND COVERAGE = 2510.78 SQM.
VI	BUILT UP AREA APPROVED BUT OCCUPANCY NOT TAKEN (GIDC/GM(E)/VIE/L-48&49/12591 DATED - 07/02/2007) = 615.26 SQM.
VII	GROUND COVERAGE APPROVED BUT OCCUPANCY NOT TAKEN (GIDC/GM(E)/VIE/L-48&49/12591 DATED - 07/02/2007) = 932.83 SQM.
VIII	PROPOSED BUILT UP AREA = 1360.54 SQM.
IX	PROPOSED GROUND COVERAGE AREA = 801.98 SQM.
X	TOTAL BUILT UP AREA AFTER NEW CONSTRUCTION = IV + VI + VIII = 3130.61 + 615.26 + 1360.54 = 5106.41 SQM.
XI	TOTAL GROUND COVERAGE AREA AFTER NEW CONSTRUCTION = V + VII + IX = 2510.78 + 932.83 + 801.98 = 4245.59 SQM.
XII	F.S.I AFTER NEW CONSTRUCTION = $\frac{\text{TOTAL BUILDING AREA}}{\text{SITE AREA}} = \frac{5106.41 \text{ SQM.}}{8710.00 \text{ SQM.}} = 0.58$
XIII	GROUND COVERAGE AREA IN % AFTER NEW CONSTRUCTION = $\frac{\text{TOTAL COVERED AREA}}{\text{SITE AREA}} \times 100 = \frac{4245.59 \text{ SQM.}}{8710.00 \text{ SQM.}} \times 100 = 48.74\%$
XIV	REQUIRED PARKING SPACE = 25% OF 1360.54 (PROPOSED BUILTUP AREA) = 340.00 SQM AVAILABLE OPEN PARKING SPACE (A) = 341.00 SQM (MARKED IN PLOT PLAN)

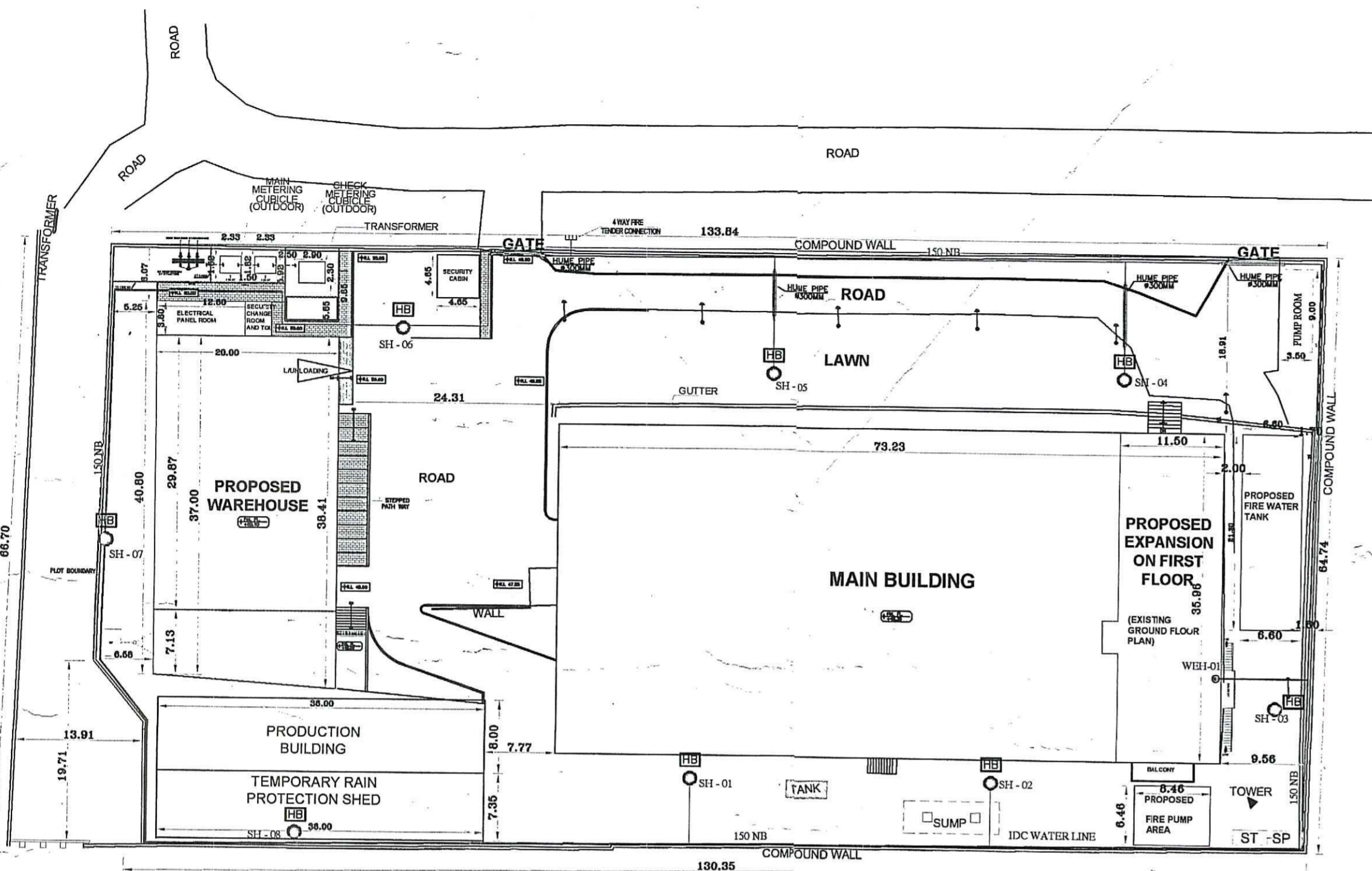

LEGEND:-

PLOT BOUNDARY	---
PROPOSED STRUCTURE	[Solid Line]
EXISTING STRUCTURE	[Dashed Line]
OPEN PARKING AREA	[Hatched Area]
FINISHED FLOOR LEVEL OF THE BUILDINGS	[Arrow]
SANITARY LINE	[Dotted Line]
TO BE DEMOLISHED	[Dashed Line]

LEGENDS:-

SYMBOL	DESCRIPTION
[Solid Line]	ABOVE GROUND FIRE HYDRANT LINE
[Dashed Line]	UNDER GROUND FIRE HYDRANT LINE
[Circle]	WATER MONITOR (WM)
[Square]	GATE VALVE (GV)
[Line]	HUME PIPE
[Symbol]	FIRE TENDER CONNECTION
[Square]	HOSE BOX

**APPROVED**

Approved subject to the conditions mentioned under this office letter No. VI/5AC-2/CIET/19048/2021 dated 25/02/2021 and without prejudice to the provisions of the Factories Act, 1948 and the Rules prescribed thereunder.

*[Signature]*  
Chief Inspector of Factories & Boilers  
Government of Goa

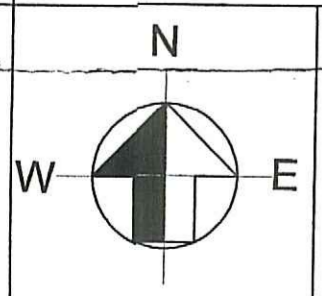

M/S ION EXCHANGE INDIA LTD. PLOT NO.-L-4849, VERNA INDUSTRIAL ESTATE,VERNA,SALCETE-GOIA.		ION EXCHANGE	
ARCHITECTS AND ENGINEERS	ARNITA CONSULTANTS PVT. LTD. (FORMERLY KNOWN AS ARNITA SEZ CONSULTANTS PVT. LTD.) 305 TO 306, MELLAMUTHI BUSINESS PARK, NEAR MITAL ESTATE, D.P. ROAD, MARZA, ANKUR (EAST), MUMBAI-400026, TEL: (91-22) 67775200, FAX: 67775209, Email: info@arnitaconsultants.com		
TRADE	ARCHITECTURE		
FACILITY			
BUILDING NAME	MAIN PLANT BUILDING		
DWG. TITLE	PLOT PLAN & AREA STATEMENT		
RO	11.01.2020	ISSUED FOR FACTORY INSPECTORATE SUBMISSION	S.N. SP -
REV NO.	DATE	REVISIONS	DRN. BY CHK. BY APRV. BY
JOB NO. 1819-38		DWG. NO. :- 1819-38-FIS-APA-01-R0	
SCALE 1:500			

This drawing and the design it contains are the property of ARNITA CONSULTANTS PVT. LTD. They are merely loaned and on the borrower's express agreement that they will not be reproduced, copied, loaned, exhibited, or used in any manner except in the limited way for which it is intended as permitted by written consent to the borrower.



**APPROVED**  
 Approved subject to the conditions mentioned under this office letter No. 11303/1/2014/Gen/1 dated 25.02.2014 and without prejudice to the provisions of the Factories Act, 1948 and the Rules prescribed thereunder.  
 Chief Inspector of Factories & Boilers  
 Government of Goa

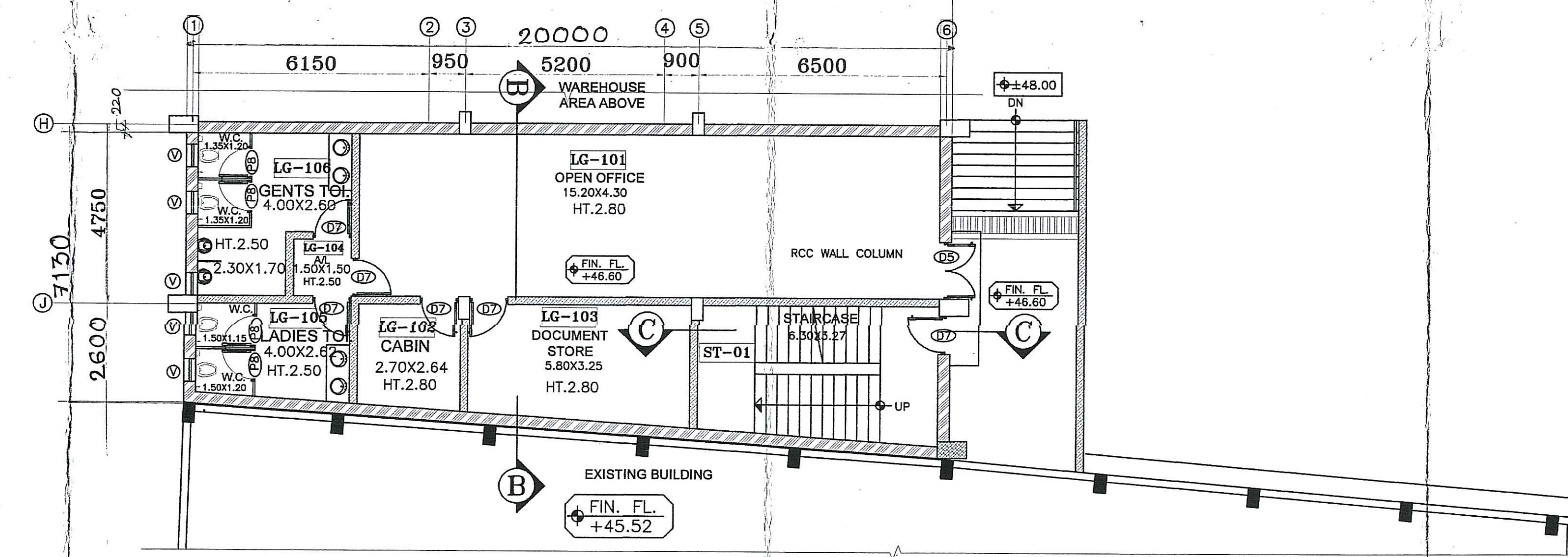
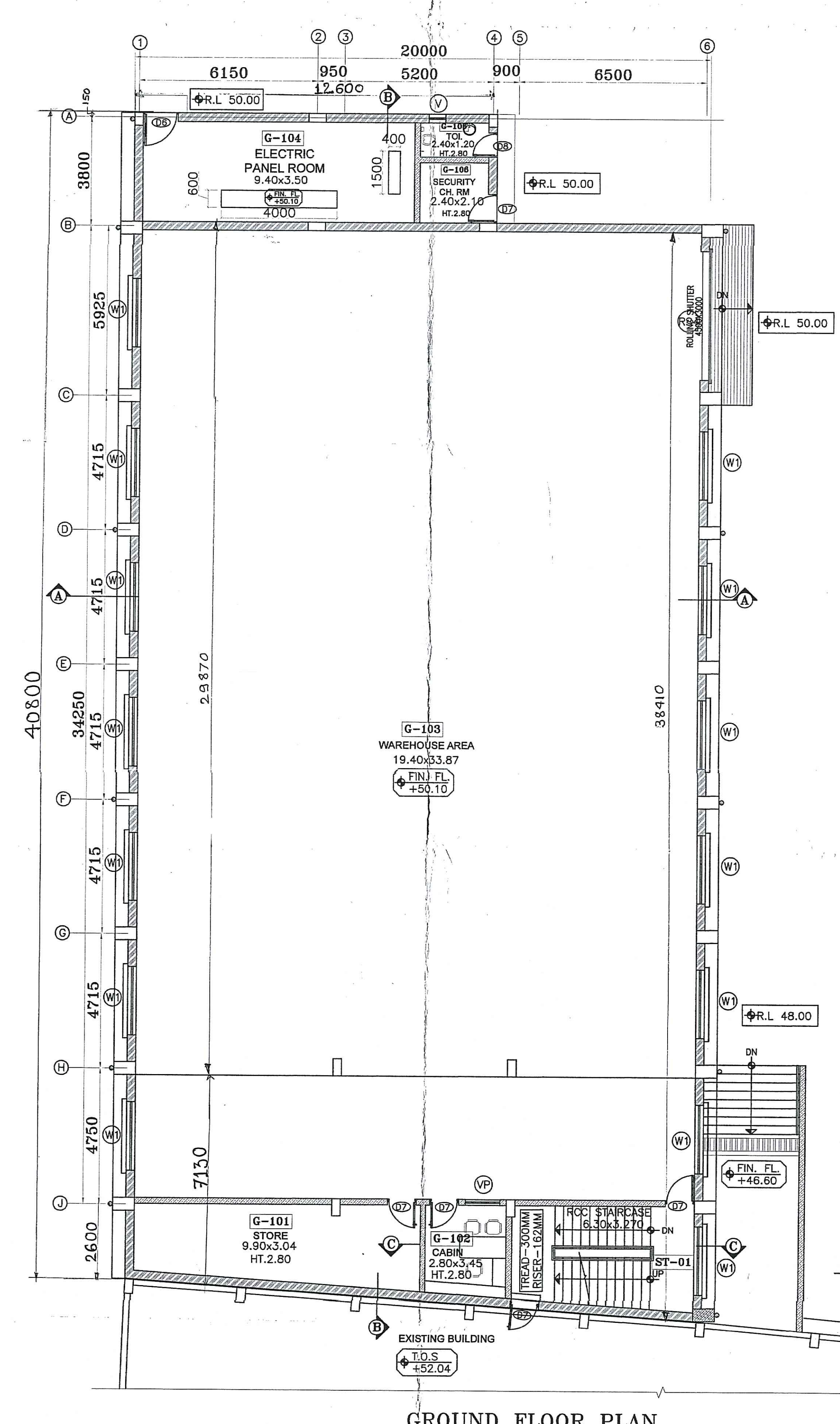
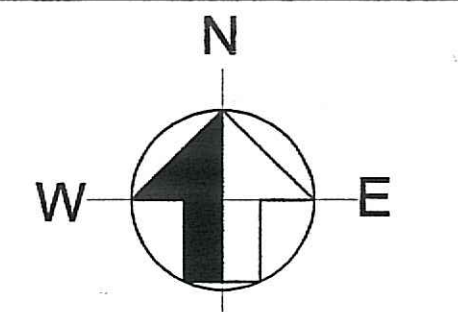
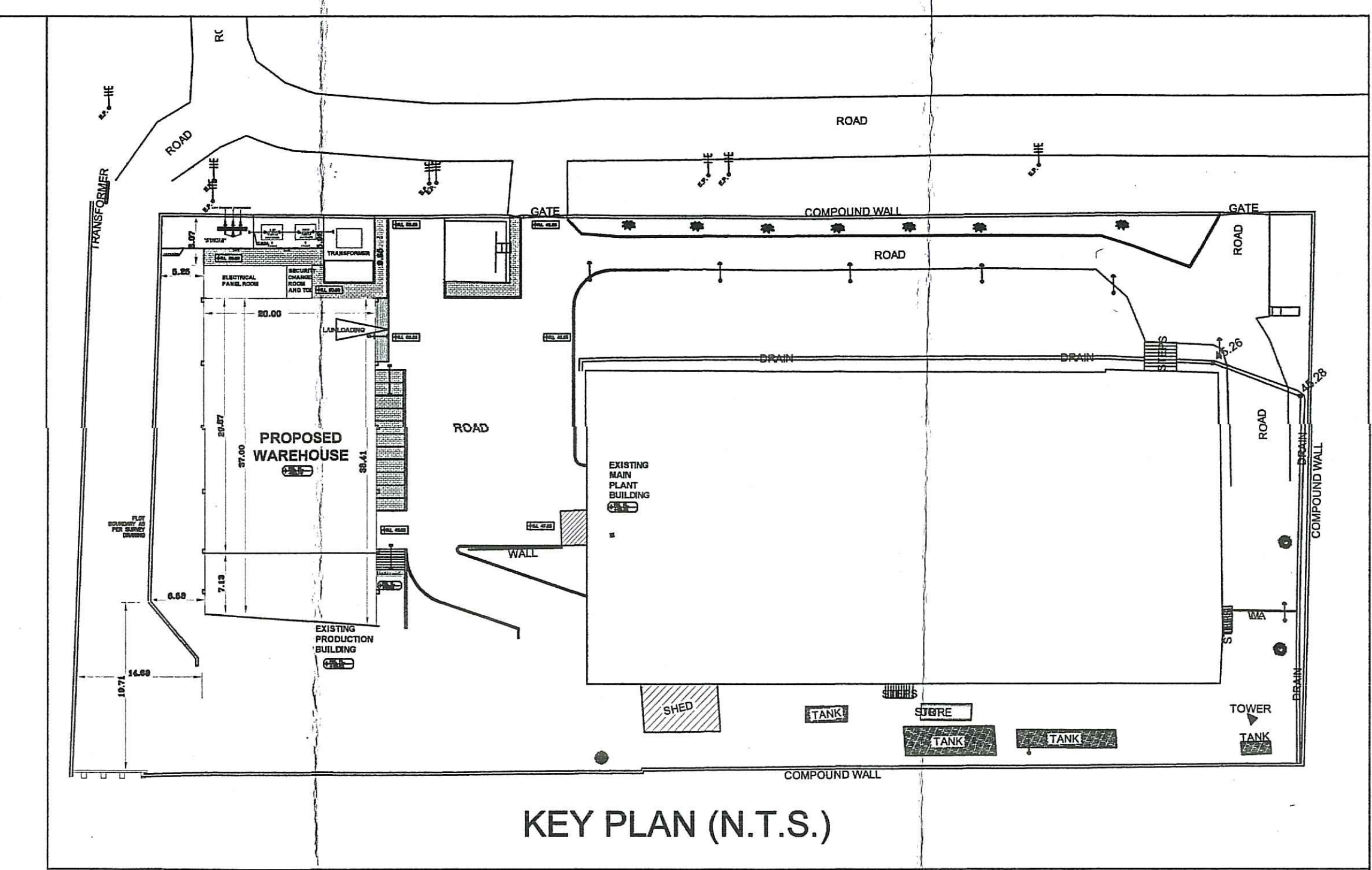

**LOWER GROUND FLOOR PLAN**

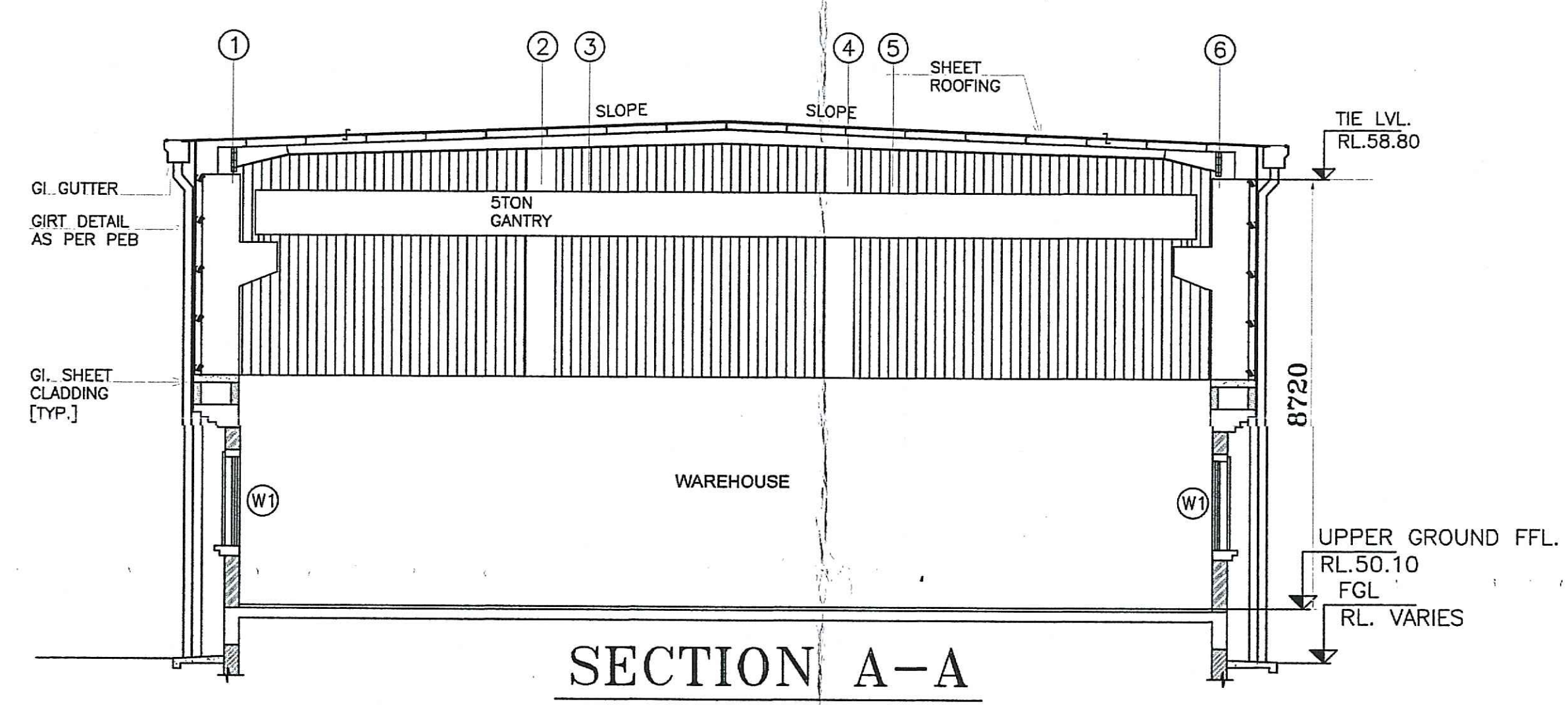

**SECTION A-A**

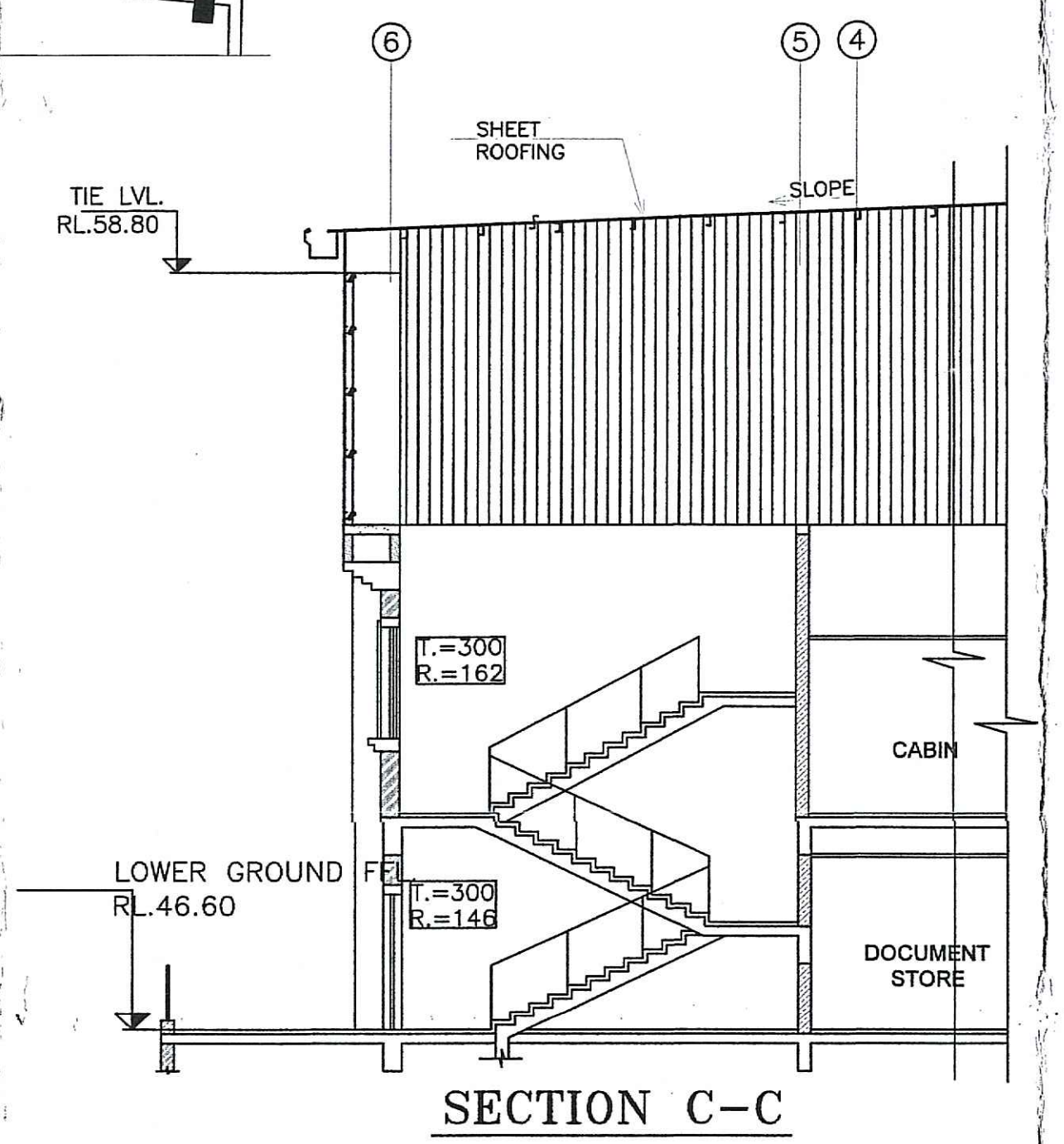

**SECTION C-C**

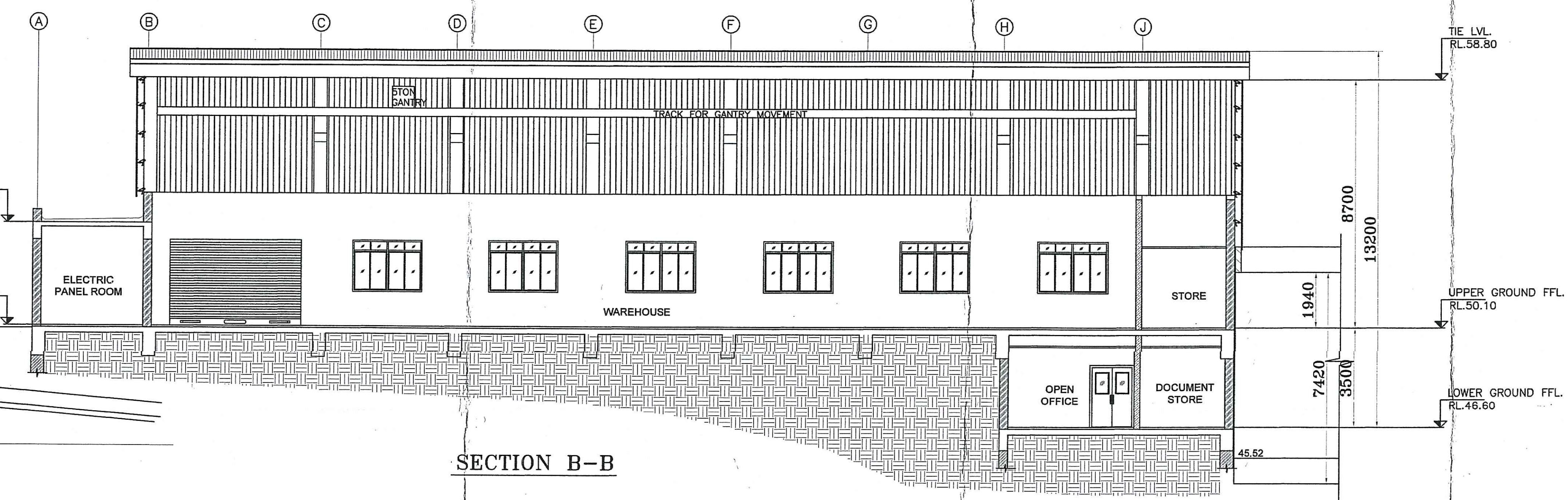

**SECTION B-B**

**GENERAL NOTES-**

1. ALL DIMENSIONS ARE IN M.M. LEVELS AND ROOM DIMENSIONS ARE IN METERS.
2. ONLY LATEST REVISION TO BE REFERRED AND PREVIOUS REVISIONS TO BE DISCARDED.
3. ALL DIMENSIONS ARE UNFINISHED DIMENSIONS UNLESS NOTED OTHERWISE (U.N.O.) EXCEPT DOOR & WINDOW.
4. ANY DISCREPANCY IN THE DRG. SHALL BE BROUGHT TO THE NOTICE OF SITE ENGINEER BEFORE EXECUTION.
5. DRAWING SHALL NOT BE SCALED. ONLY WRITTEN DIMENSIONS TO BE FOLLOWED.
6. REFER CIVIL DRAWINGS FOR STRUCTURAL DETAILS.
7. MASONRY OPENING SIZES ARE FINISHED SIZES

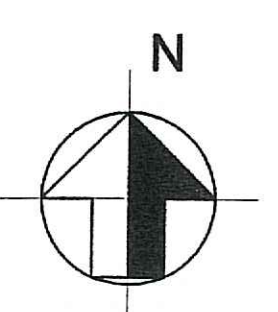

For ION EXCHANGE (INDIA) LIMITED  
 Ankur Patil  
 Executive Director

For Ion Exchange (India) Ltd.  
 Sudha M. Desai  
 Vice President

VISHANT P. NAIK  
 REGISTERED ENGINEER  
 REGIST. NO. ER/0012/2014

RD	21.05.19	ISSUED FOR P1 SUBMISSION.	S.N.	S.P.	JOB NO.	1819-38	DWG. NO. >
REV NO.	DATE	REVISIONS	DRN BY	CHK BY	APPR BY	SCALE	1:100
						1819-38-FIS-ABA-201-R0	

M/s ION EXCHANGE (INDIA) PVT. LTD. PLOT NO. L-44/49, VERNA INDUSTRIAL ESTATE, VERNA, SALCETE-GO.	<b>ION EXCHANGE</b>
ARCHITECTS AND ENGINEERS ARNITA CONSULTANTS PVT. LTD. (FORMERLY KNOWN AS ARNITA BEE CONSULTANTS PVT. LTD.) 305 10 306, HELLINGTON BUSINESS PARK, NEW MITAL, CEASAT, 2/A, 10/A, WARD, AREA: (GOVT) WARDH-400018, TEL: (01-22) 6772305, FAX: 6772356, Email: arnita@arnitaintd.com	<b>ARNITA CONSULTANTS PVT. LTD.</b>
TRADE	ARCHITECTURE
FACILITY	
BUILDING NAME	PROPOSED WAREHOUSE
DWG. TITLE	FLOOR PLAN & SECTION



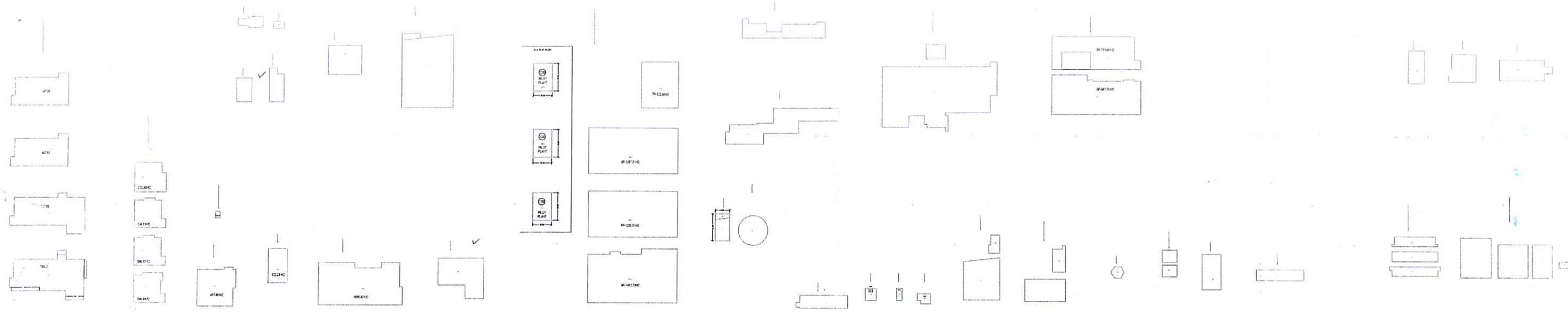

**LAY OUT PLAN**  
SCALE: 1 cm = 5.00 mt.

Sl. No.	Description	Area (sq. mt.)
1	Common Plot Area	4684.27
2	Common Plot Area (excl. 200.00 sq. mt.)	1400.00
3	Common Plot Area (excl. 200.00 sq. mt.)	1344.72
4	Common Plot Area (excl. 200.00 sq. mt.)	2849.79
5	Common Plot Area (excl. 200.00 sq. mt.)	2658.27
6	Permissible Built up Area on 67.5000	33477.18
7	Permissible Full 1.000	4684.27
8	Total Approved Built up Area	4752.27
9	Total Revised Built up Area	2860.31
10	Total Proposed Built up Area	8790.09
11	Net Usable Area of Land	3066.54
12	Total Usable Floor Built up Area	19663.21
13	Total Usable Floor Built up Area	13091.83
14	Total Usable Floor Built up Area	538
15	Parking Area (excl. 200.00 sq. mt.)	2308.14
16	Parking Area (excl. 200.00 sq. mt.)	3066.95

**COMMON PLOT AREA**

1) COMMON PLOT AREA: 64.30 x 20.00 = 1286.00 sq. mt.

2) COMMON PLOT AREA: 64.30 x 16.00 = 1028.80 sq. mt.

3) COMMON PLOT AREA: 27.30 x 16.00 = 436.80 sq. mt.

**TOTAL COMMON PLOT AREA = 2751.60 sq. mt.**

**PARKING AREA**

1) PARKING AREA: 20.00 x 20.00 = 400.00 sq. mt.

2) PARKING AREA: 20.00 x 20.00 = 400.00 sq. mt.

3) PARKING AREA: 20.00 x 10.00 = 200.00 sq. mt.

4) PARKING AREA: 20.00 x 10.00 = 200.00 sq. mt.

**TOTAL PARKING AREA = 1200.00 sq. mt.**

**EXPLANATION**

1. FLOOR PLAN OF FACTORY BUILDING

2. COMMON PLOT AREA

3. PARKING AREA

4. APPROACH ROAD

5. APPROACH ROAD

6. APPROACH ROAD

7. APPROACH ROAD

8. APPROACH ROAD

9. APPROACH ROAD

10. APPROACH ROAD

11. APPROACH ROAD

12. APPROACH ROAD

13. APPROACH ROAD

14. APPROACH ROAD

15. APPROACH ROAD

16. APPROACH ROAD

17. APPROACH ROAD

18. APPROACH ROAD

19. APPROACH ROAD

20. APPROACH ROAD

21. APPROACH ROAD

22. APPROACH ROAD

23. APPROACH ROAD

24. APPROACH ROAD

25. APPROACH ROAD

26. APPROACH ROAD

27. APPROACH ROAD

28. APPROACH ROAD

29. APPROACH ROAD

30. APPROACH ROAD

31. APPROACH ROAD

32. APPROACH ROAD

33. APPROACH ROAD

34. APPROACH ROAD

35. APPROACH ROAD

36. APPROACH ROAD

37. APPROACH ROAD

38. APPROACH ROAD

39. APPROACH ROAD

40. APPROACH ROAD

41. APPROACH ROAD

42. APPROACH ROAD

43. APPROACH ROAD

44. APPROACH ROAD

45. APPROACH ROAD

46. APPROACH ROAD

47. APPROACH ROAD

48. APPROACH ROAD

49. APPROACH ROAD

50. APPROACH ROAD

51. APPROACH ROAD

52. APPROACH ROAD

53. APPROACH ROAD

54. APPROACH ROAD

55. APPROACH ROAD

56. APPROACH ROAD

57. APPROACH ROAD

58. APPROACH ROAD

59. APPROACH ROAD

60. APPROACH ROAD

61. APPROACH ROAD

62. APPROACH ROAD

63. APPROACH ROAD

64. APPROACH ROAD

65. APPROACH ROAD

66. APPROACH ROAD

67. APPROACH ROAD

68. APPROACH ROAD

69. APPROACH ROAD

70. APPROACH ROAD

71. APPROACH ROAD

72. APPROACH ROAD

73. APPROACH ROAD

74. APPROACH ROAD

75. APPROACH ROAD

76. APPROACH ROAD

77. APPROACH ROAD

78. APPROACH ROAD

79. APPROACH ROAD

80. APPROACH ROAD

81. APPROACH ROAD

82. APPROACH ROAD

83. APPROACH ROAD

84. APPROACH ROAD

85. APPROACH ROAD

86. APPROACH ROAD

87. APPROACH ROAD

88. APPROACH ROAD

89. APPROACH ROAD

90. APPROACH ROAD

91. APPROACH ROAD

92. APPROACH ROAD

93. APPROACH ROAD

94. APPROACH ROAD

95. APPROACH ROAD

96. APPROACH ROAD

97. APPROACH ROAD

98. APPROACH ROAD

99. APPROACH ROAD

100. APPROACH ROAD

Approved subject to conditions stipulated in approval letter  
Executive Engineer GDCR Ankleshwar  
A090

This document has been digitally signed, no physical signature is required.

Signature valid Signature valid Signature valid

Digitally signed by  
Date: 2021.07.26 13:19:45 +05:30  
Reason: OK  
Location: A D P A Y E N

Digitally signed by  
Date: 2021.07.26 13:19:27 +05:30  
Reason: OK  
Location: A D P A Y E N

Digitally signed by DS...  
Date: 2021.07.26 13:19:09 +05:30  
Reason: OK  
Location: A D P A Y E N



APPROVED

Approved subject to the conditions mentioned under this office letter No. **V.A.R.C-2/271(2019)2021** dated 25.12.2021 and without prejudice to the provision of the Factories Act, 1948 and the Rules prescribed thereunder.

Chief Inspector of Factories & Boilers  
Government of Goa

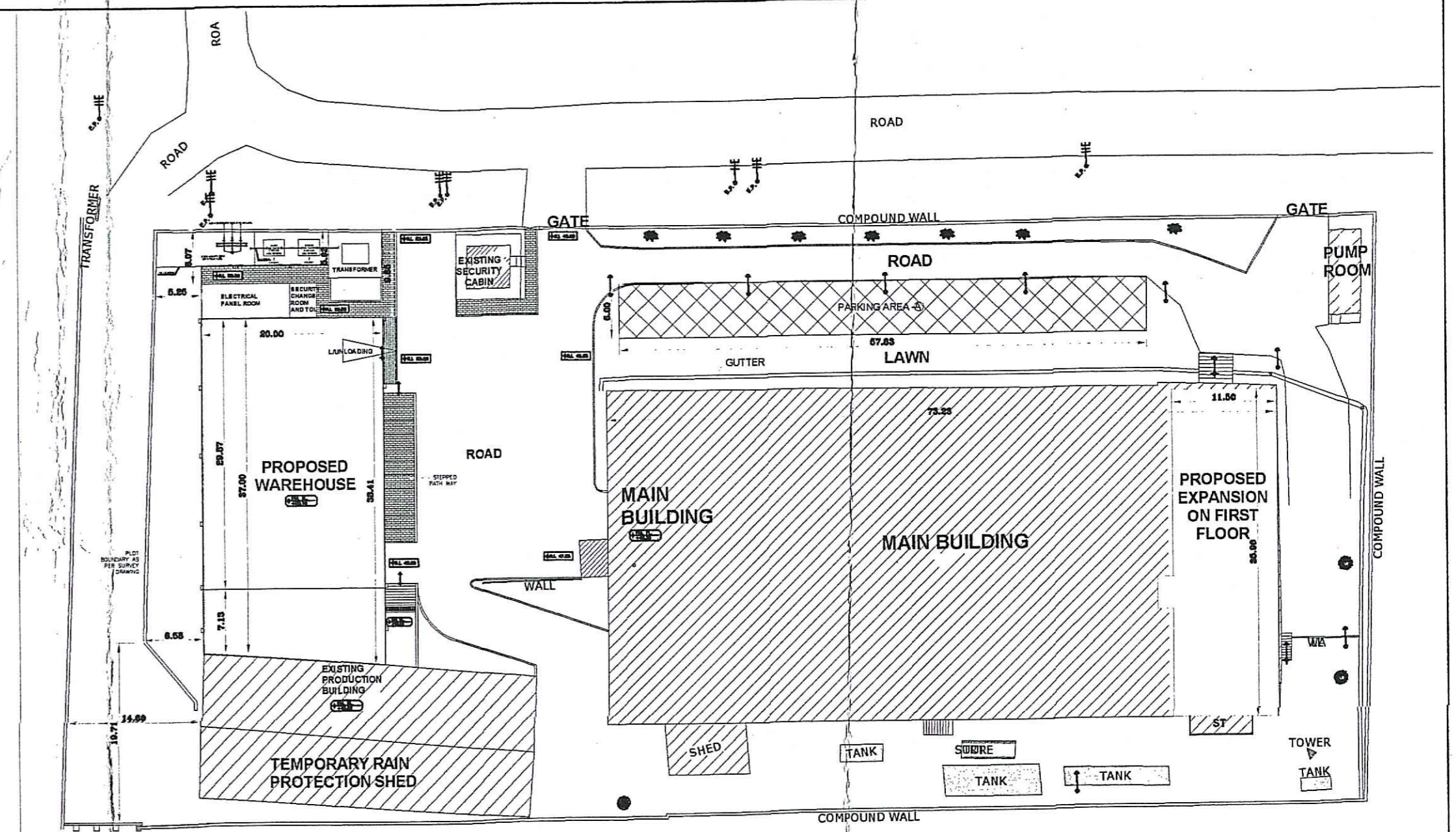

KEY PLAN (N.T.S.)

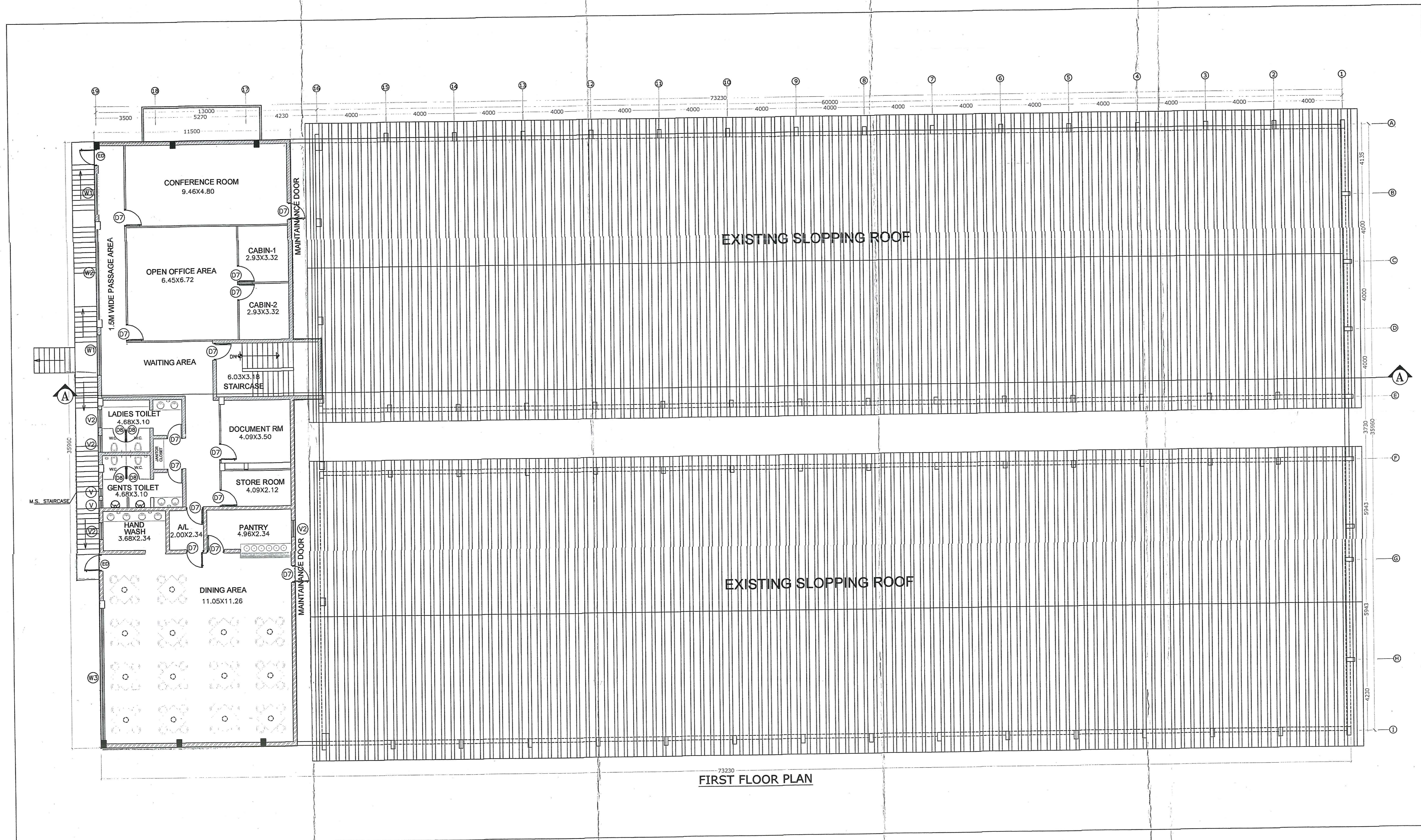
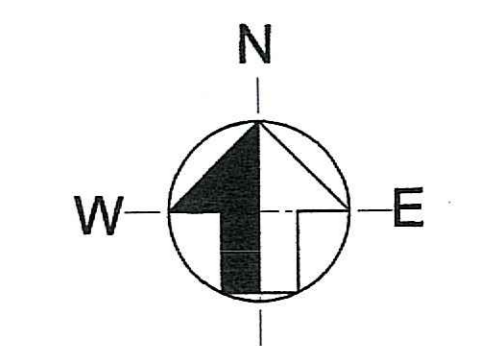

FIRST FLOOR PLAN

**LEGENDS :-**

RS	ROLLING SHUTTER
ED	EMERGENCY DOOR
AL	AIRLOCK
HT	HEIGHT
ST	STAIRCASE
P-XX	PUMP
BL	BLOWER
VP	VACUUM PUMP
FL	FILTER
CF	CARTIDGE FILTER
HE	HEAT EXCHANGER
SOT	STRAINER
RTK	RINSE TANK
HTK	HOT TANK
CHT	CHEMICAL TANK
HMT	HUMECTANT TANK
RTK	RINSE TANK
BST	BASKET STRAINER
AC-06	DAIKIN AIR CONDITIONING UNIT INDOOR
SD	SURFACE MOUNT MULTISENSOR DETECTOR
BD	BEAM DETECTOR
RF	REFLECTOR
MC	MANUAL CALL POINT
MF	WALL MOUNTED HOUSER CUM FLASHER
WEH	FIRE HYDRANT POINT
CA	COMPRESSED AIR
RW	RAW WATER
TK	TANK (PORTABLE)
PS-XX	AGITATOR/MIXER
CS	CONDENSER UNIT

**DOOR SCHEDULE**

TYPE	SWING	QUANTITY			MASONRY OPENING
		LOWER SECOND FLOOR PLAN	UPPER SECOND FLOOR PLAN	FIRST FLOOR PLAN	
D7	SL	-	-	15	1000 x 2200
D8	SL	-	-	04	850 x 2200
ED	SL	-	-	01	1000 x 2200

**WINDOW SCHEDULE**

TYPE	SWING	QUANTITY	WIDTH	HEIGHT
W1	-	02	2400	1700
W2	-	01	5350	1700
W3	-	01	7850	1700
V	-	02	450	600
V2	-	02	1100	800

**LEGEND**

	PROPOSED EXPANSION
	EXISTING AREA

**FLOOR PLAN GENERAL NOTES-**

- ALL DIMENSIONS ARE IN M.M. LEVELS AND ROOM DIMENSIONS ARE IN METERS.
- ONLY LATEST REVISION TO BE REFERRED AND PREVIOUS REVISIONS TO BE DISCARDED.
- ALL DIMENSIONS ARE UNFINISHED DIMENSIONS UNLESS NOTED OTHERWISE (U.N.D.) EXCEPT DOOR & WINDOW.
- ANY DISCREPANCY IN THE DRG. SHALL BE BROUGHT TO THE NOTICE OF SITE ENGINEER BEFORE EXECUTION.
- DRAWING SHALL NOT BE SCALED. ONLY WRITTEN DIMENSIONS TO BE FOLLOWED.
- REFER CIVIL DRAWINGS FOR STRUCTURAL DETAILS.
- MASONRY OPENING SIZES ARE FINISHED SIZES

FOR ION EXCHANGE (INDIA) LIMITED

Anandar Patil  
Executive Director

VISHANT P. NAIK  
REGISTERED ENGINEER  
REGIST. NO. ER00122014

TRADE	ARCHITECTURE						
FACILITY	MANUFACTURING						
BUILDING NAME	MAIN BUILDING						
DWG. TITLE	FIRST FLOOR PLAN (EXPANSION)						
RD	21.05.19	ISSUED FOR P. SUBMISSION	A.N.	S.N.	JOB NO.	1819-38	DWG. NO. >
REV. NO.	DATE	REVISIONS	DRN. BY	CHK. BY	APPR. BY	SCALE	1:100
						1819-38-FIG-ABA-102-R0	

ION EXCHANGE  
ARINITA CONSULTANTS PVT. LTD.  
(FORMERLY KNOWN AS ARINITA SEZ CONSULTANTS PVT. LTD.)  
305-306, 3RD FLOOR, RELIANCE BUSINESS PARK-1,  
NEAR METAL IND. ESTATE, ANDHER-ESTATE ROAD,  
MUMBAI, INDIA. (REGISTERED) NUMBER-400008  
TEL: (91-22) 67773000. Email: info@arinita.in

This drawing is the property of ARINITA CONSULTANTS PVT. LTD. They are hereby licensed and on the borrower's express agreement that they will not be reproduced, copied, stored, or used in any way without the prior written consent of the borrower.