

भोक्तवे प्रक. विधानमण./नं./१५६१/२०१३-२४
 दि. १४/११/२०१३, मधील अटी शर्तीस
 अधिन्यायक यादू सु. सुभादीत बांधकाम
 तक्रारी (प्रारंभ पत्रावली) मंजूर.

(SHEET NO. 17/37)

WING D

SECTOR-II A

श्री. आदुफ सो. यांच्या मंडळी

श्री. सत्यनारायण संभाकरकर
 सिव्हील - प्लाॅन्डर बांधकाम/एआर/आर

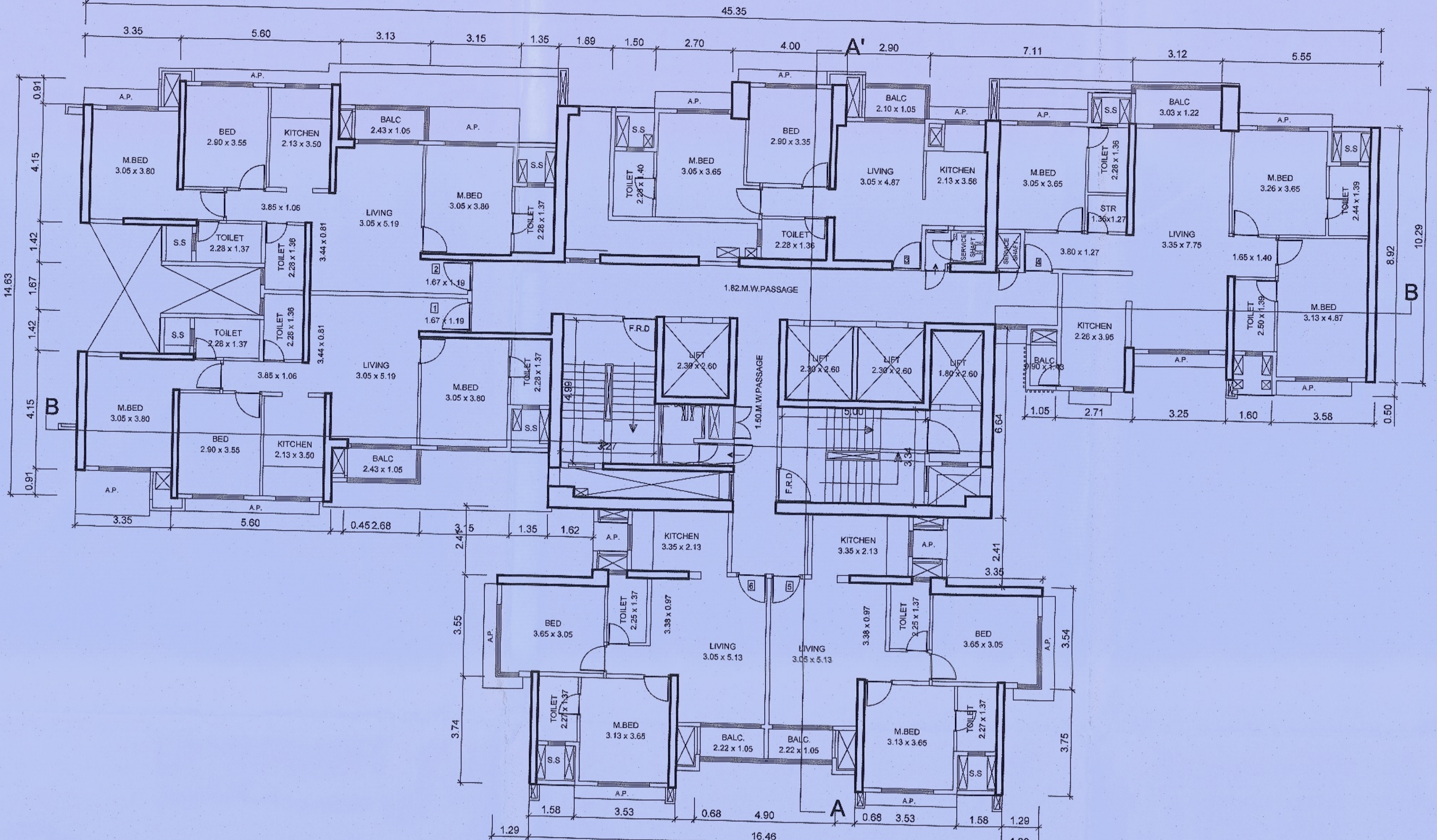

1ST FLOOR PLAN
 (WING - D) SCALE- 1:100

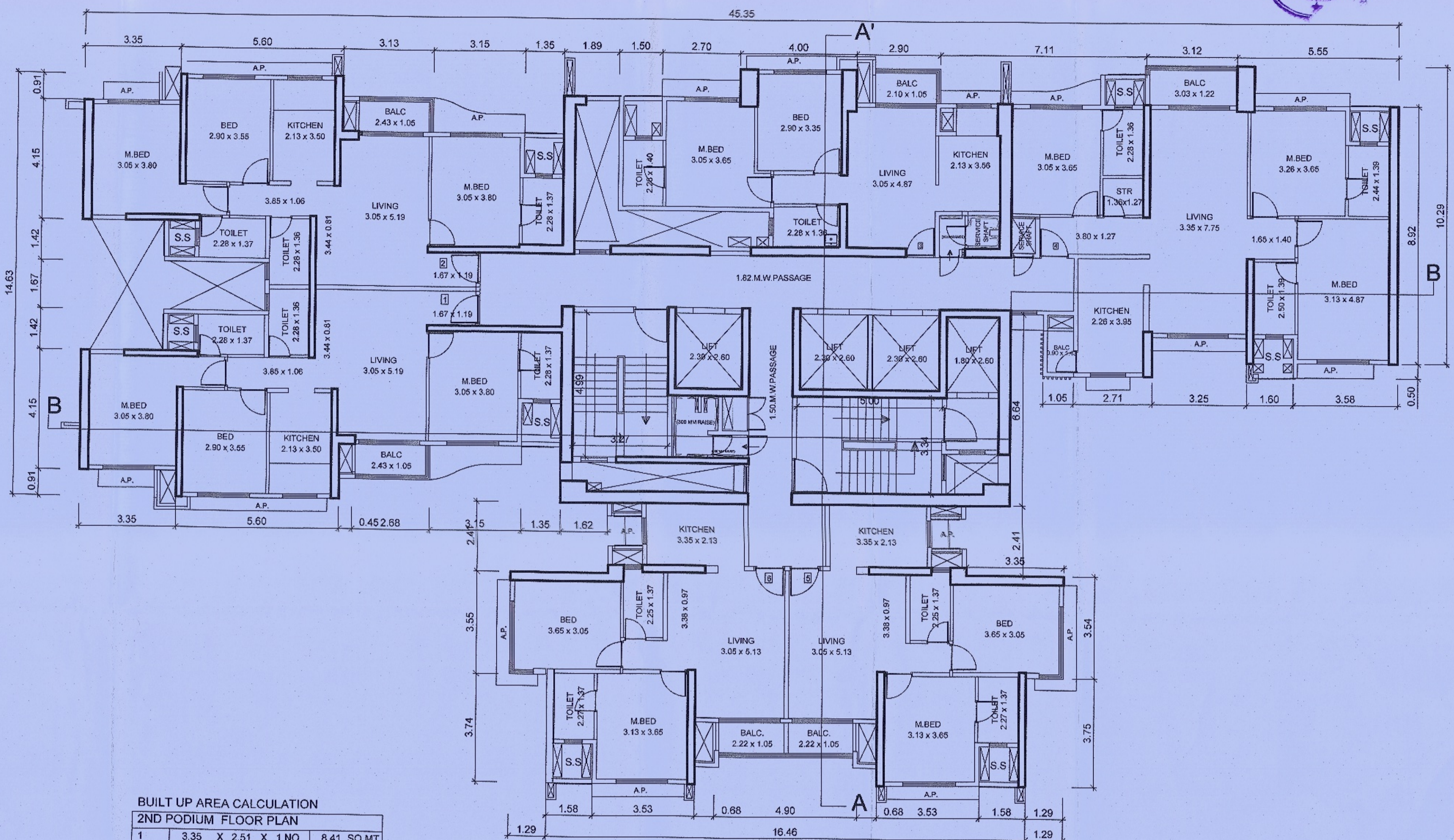

TYPICAL FLOOR PLAN
 (2ND TO 5TH, 7TH TO 10TH, 12TH TO 15TH, 17TH TO 20TH,
 22ND TO 25TH, 27TH TO 29TH FLOOR)
 (WING - D) SCALE- 1:100

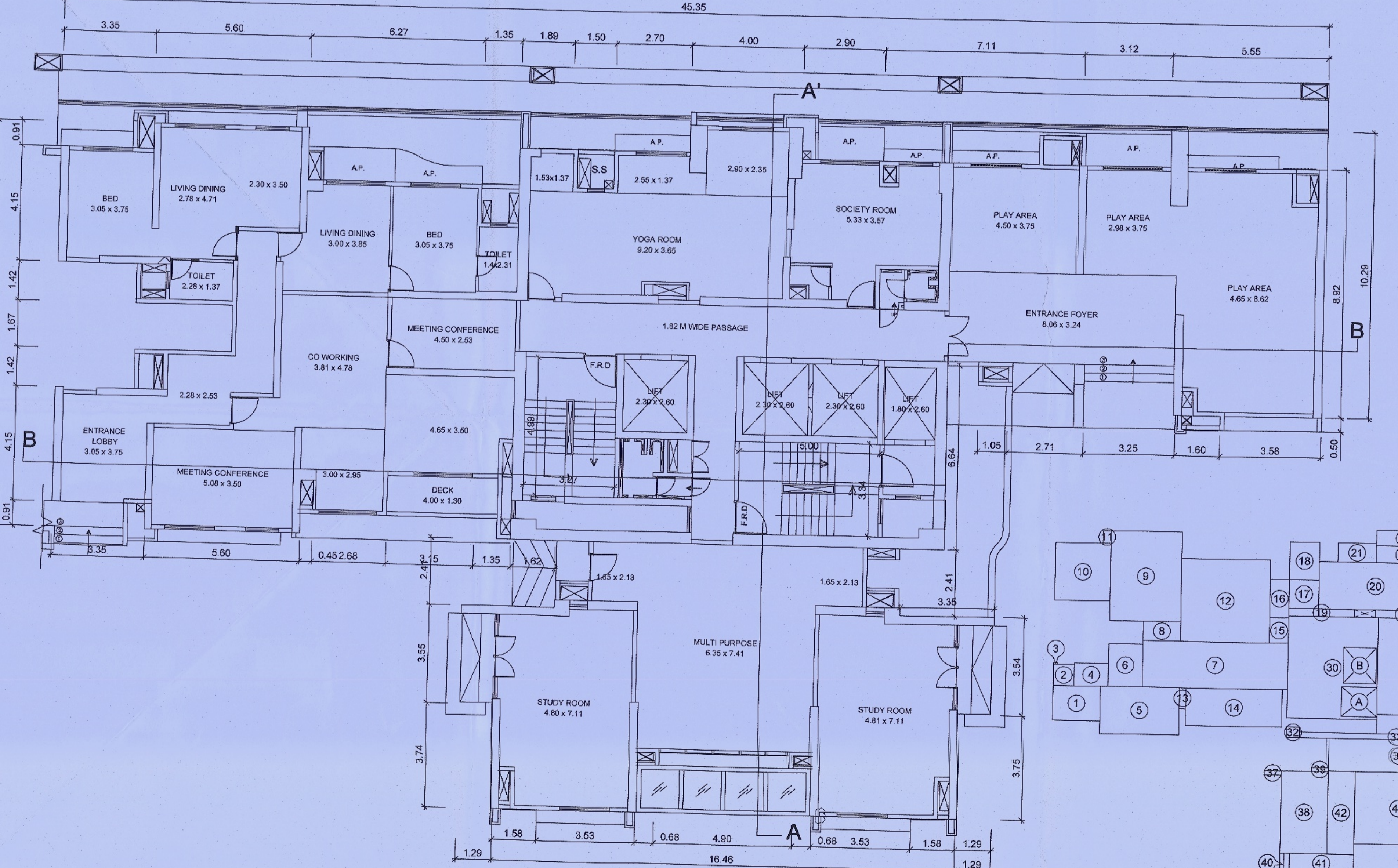

2ND PODIUM FLOOR PLAN
 (WING - D) SCALE- 1:100

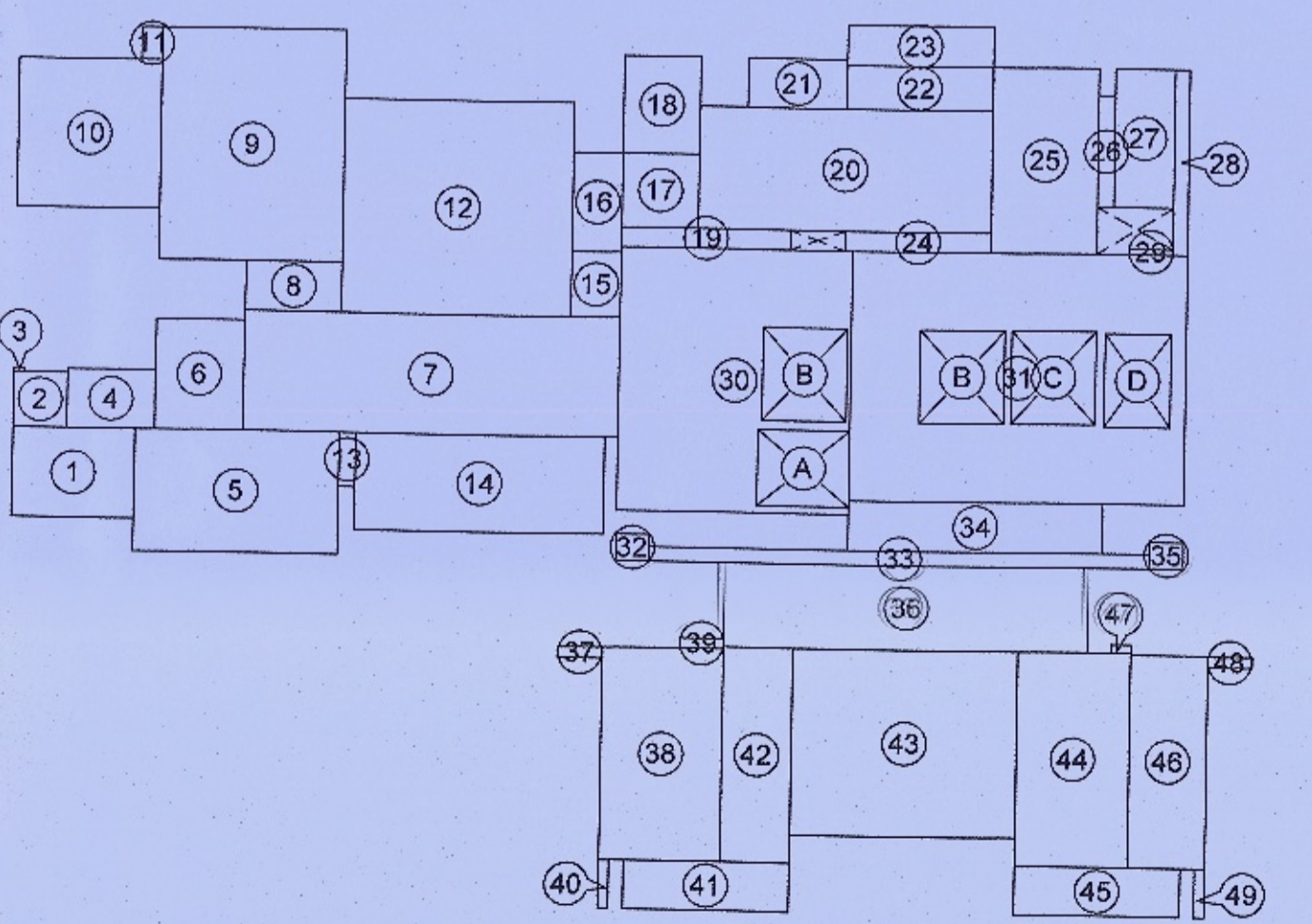

AREA DIAGRAM FOR 2ND PODIUM FLOOR PLAN
 (WING - D) SCALE- 1:200

BUILT UP AREA CALCULATION

2ND PODIUM FLOOR PLAN

1	3.35 X 2.51 X 1 NO	8.41 SQ.MT
2	1.48 X 1.54 X 1 NO	2.28 SQ.MT
3	0.28 X 0.10 X 1 NO	0.03 SQ.MT
4	2.40 X 1.84 X 1 NO	3.94 SQ.MT
5	5.61 X 3.42 X 1 NO	19.19 SQ.MT
6	2.43 X 3.05 X 1 NO	7.44 SQ.MT
7	10.28 X 3.34 X 1 NO	34.27 SQ.MT
8	2.83 X 1.39 X 1 NO	3.66 SQ.MT
9	5.04 X 6.48 X 1 NO	32.66 SQ.MT
10	3.92 X 4.15 X 1 NO	16.27 SQ.MT
11	0.57 X 0.91 X 1 NO	0.52 SQ.MT
12	6.28 X 5.97 X 1 NO	37.49 SQ.MT
13	0.45 X 1.52 X 1 NO	0.68 SQ.MT
14	8.81 X 2.71 X 1 NO	18.48 SQ.MT
15	1.35 X 1.82 X 1 NO	2.46 SQ.MT
16	1.35 X 2.76 X 1 NO	3.73 SQ.MT
17	2.08 X 2.07 X 1 NO	4.31 SQ.MT
18	2.08 X 2.71 X 1 NO	5.64 SQ.MT
19	4.61 X 0.55 X 1 NO	2.54 SQ.MT
20	8.01 X 3.41 X 1 NO	27.31 SQ.MT
21	2.70 X 1.37 X 1 NO	3.70 SQ.MT
22	4.00 X 1.22 X 1 NO	4.88 SQ.MT
23	4.00 X 1.12 X 1 NO	4.52 SQ.MT
24	3.99 X 0.55 X 1 NO	2.19 SQ.MT
25	2.90 X 5.18 X 1 NO	15.02 SQ.MT
26	0.45 X 3.11 X 1 NO	1.40 SQ.MT
27	1.63 X 3.87 X 1 NO	6.31 SQ.MT
28	0.40 X 5.18 X 1 NO	2.07 SQ.MT
29	1.20 X 0.15 X 1 NO	0.18 SQ.MT
30	6.32 X 7.38 X 1 NO	46.52 SQ.MT
31	8.16 X 6.97 X 1 NO	63.78 SQ.MT
32	0.90 X 0.75 X 1 NO	0.68 SQ.MT
33	13.68 X 0.40 X 1 NO	5.47 SQ.MT
34	6.95 X 1.39 X 1 NO	9.66 SQ.MT
35	0.90 X 0.75 X 1 NO	0.68 SQ.MT
36	9.95 X 2.36 X 1 NO	23.48 SQ.MT
37	1.24 X 0.30 X 1 NO	0.37 SQ.MT
38	3.30 X 5.93 X 1 NO	19.57 SQ.MT
39	1.19 X 0.28 X 1 NO	0.33 SQ.MT
40	0.27 X 1.37 X 1 NO	0.37 SQ.MT
41	4.53 X 1.37 X 1 NO	6.21 SQ.MT
42	1.90 X 6.98 X 1 NO	13.36 SQ.MT
43	6.15 X 5.20 X 1 NO	31.98 SQ.MT
44	3.08 X 5.98 X 1 NO	18.48 SQ.MT
45	4.53 X 1.37 X 1 NO	6.21 SQ.MT
46	2.11 X 5.95 X 1 NO	12.51 SQ.MT
47	0.54 X 0.23 X 1 NO	0.12 SQ.MT
48	1.25 X 0.30 X 1 NO	0.38 SQ.MT
49	0.28 X 1.37 X 1 NO	0.38 SQ.MT
TOTAL ADDITION		530.10 SQ.MT
DEDUCTIONS		
A	2.50 X 2.14 X 1 NO	5.35 SQ.MT
B	2.30 X 2.60 X 2 NOS	11.96 SQ.MT
C	2.30 X 2.60 X 1 NO	5.98 SQ.MT
D	1.80 X 2.80 X 1 NO	4.88 SQ.MT
TOTAL DEDUCTION		27.97 SQ.MT
TOTAL BUILT UP AREA		502.13 SQ.MT

BUILT UP AREA CALCULATION

TYPICAL FLOOR

1	3.75 X 1.38 X 1 NO	5.19 SQ.MT
2	7.04 X 1.21 X 1 NO	8.52 SQ.MT
3	0.50 X 0.21 X 1 NO	0.10 SQ.MT
4	8.71 X 6.84 X 1 NO	59.58 SQ.MT
5	3.58 X 0.87 X 1 NO	3.11 SQ.MT
6	0.93 X 0.37 X 1 NO	0.34 SQ.MT
7	3.75 X 1.37 X 1 NO	5.14 SQ.MT
8	3.48 X 2.31 X 1 NO	8.03 SQ.MT
9	2.43 X 1.74 X 1 NO	4.23 SQ.MT
10	4.19 X 7.30 X 1 NO	30.59 SQ.MT
11	0.45 X 0.41 X 1 NO	0.18 SQ.MT
12	2.35 X 6.37 X 1 NO	14.97 SQ.MT
13	0.55 X 3.17 X 1 NO	1.74 SQ.MT
14	2.99 X 6.30 X 1 NO	18.77 SQ.MT
15	1.02 X 0.98 X 1 NO	1.00 SQ.MT
16	3.72 X 1.37 X 1 NO	5.10 SQ.MT
17	5.22 X 2.95 X 1 NO	15.41 SQ.MT
18	0.62 X 0.15 X 1 NO	0.09 SQ.MT
19	3.45 X 0.15 X 1 NO	0.52 SQ.MT
20	7.12 X 5.97 X 1 NO	42.53 SQ.MT
21	2.05 X 4.85 X 1 NO	9.95 SQ.MT
22	1.30 X 0.40 X 1 NO	0.52 SQ.MT
23	0.90 X 0.75 X 2 NOS	1.35 SQ.MT
24	0.50 X 1.79 X 1 NO	0.89 SQ.MT
25	6.45 X 1.35 X 1 NO	8.71 SQ.MT
26	1.92 X 0.40 X 1 NO	0.77 SQ.MT
27	3.95 X 2.68 X 1 NO	26.67 SQ.MT
28	1.20 X 0.28 X 2 NOS	0.61 SQ.MT
29	4.58 X 3.85 X 2 NOS	35.31 SQ.MT
30	1.98 X 3.88 X 1 NO	7.69 SQ.MT
31	1.58 X 2.37 X 1 NO	3.74 SQ.MT
32	3.53 X 3.74 X 2 NOS	26.40 SQ.MT
33	6.25 X 1.60 X 1 NO	20.00 SQ.MT
34	4.90 X 1.20 X 1 NO	5.88 SQ.MT
35	1.23 X 0.35 X 2 NOS	0.86 SQ.MT
36	3.38 X 2.45 X 1 NO	8.31 SQ.MT
37	1.63 X 3.95 X 1 NO	6.44 SQ.MT
38	3.46 X 5.45 X 1 NO	18.86 SQ.MT
39	1.63 X 1.35 X 1 NO	2.20 SQ.MT
40	4.75 X 0.35 X 1 NO	1.66 SQ.MT
41	4.48 X 5.98 X 1 NO	26.79 SQ.MT
42	2.58 X 1.20 X 2 NOS	6.23 SQ.MT
43	4.65 X 10.54 X 1 NO	49.00 SQ.MT
44	6.61 X 0.91 X 2 NOS	10.21 SQ.MT
45	6.06 X 5.97 X 2 NOS	72.37 SQ.MT
46	3.39 X 4.15 X 1 NO	14.06 SQ.MT
47	6.32 X 7.38 X 1 NO	46.52 SQ.MT
48	2.62 X 1.97 X 1 NO	5.16 SQ.MT
TOTAL ADDITION		647.20 SQ.MT
DEDUCTIONS		
B	2.28 X 1.15 X 1 NO	2.62 SQ.MT
C	0.82 X 1.22 X 1 NO	1.00 SQ.MT
D	1.80 X 2.80 X 1 NO	4.88 SQ.MT
E	2.30 X 2.60 X 1 NO	5.98 SQ.MT
F	2.30 X 2.60 X 1 NO	5.98 SQ.MT
G	2.30 X 2.80 X 2 NOS	11.96 SQ.MT
H	2.30 X 2.14 X 1 NO	4.92 SQ.MT
TOTAL DEDUCTION		31.36 SQ.MT
TOTAL BUILT UP AREA		615.84 SQ.MT

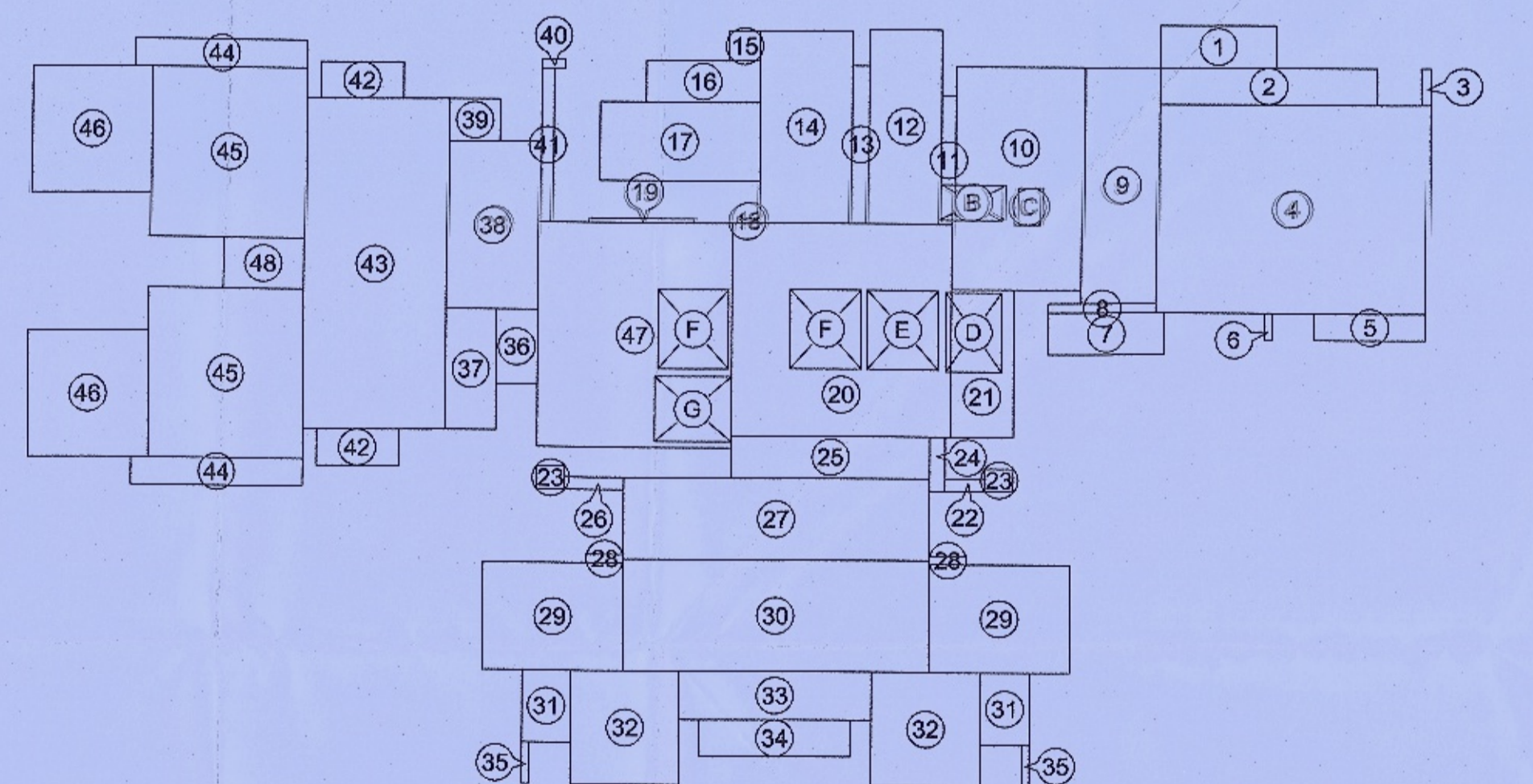

AREA DIAGRAM FOR (1ST TO 5TH, 7TH TO 10TH, 12TH TO 15TH,
 17TH TO 20TH, 22ND TO 25TH, 27TH TO 29TH FLOOR)
 (WING - D) SCALE- 1:200

PROFORMA - B

CERTIFICATE OF AREA
 I HEREBY CERTIFY THAT THE ABOVE MENTIONED FLOOR PLAN REFERENCE TO AND THAT THE DIMENSIONS ON THE FLOOR PLAN ARE AS SHOWN ON THE DRAWING AND THE AREA IS WORKED OUT IN ACCORDANCE WITH THE AREA CALCULATION OF DIMENSIONS OF FLOOR PLAN AS SHOWN ON THE DRAWING.

DESCRIPTION OF PROPOSAL AND PROPERTY
 REPROPOSED RESID. BUILDING (WING D) IN THE SITE NO. 15085 (OLD 534) 2500 sq. ft. AT VILLAGE - PENKARPADAMIRA ROAD (EAST), TAL & DIST. THANE

NAME OF OWNER: M/s EVERSMILE PROPERTIES PVT. LTD. SIGNATURE OF OWNER: P.O.A. HOLDER

DATE: 17/11/2023 SCALE: AS SHOWN CHECKED BY: BASAVARAJ ROHT DRAWN BY: N.D. BARDOLI REVISION NO: 00

CONSULTING CIVIL ENGINEER
 BASAVARAJ S. GADIKAR (E.CIVIL)

TEJ'S CONSULTANTS
 CONSULTING CIVIL ENGINEER
 101, MIDC INDUSTRIAL AREA, ANDHRA PRADESH, HYDRABAD-500029